Three Parts Complete—32 Pages. Part I—Telegraph News Sheet—16 Pages.

The Los Angeles Times

For Liberty and Law, Equal Rights and Industrial Freedom

BY THE YEAR, $9.00. | One Month, postpaid, 75 Cents. Three Months, postpaid, $2.25. WEDNESDAY MORNING, MARCH 20, 1912. PRICE: | Single Copies, on Streets and Trains, 5 Cents. Per Month, Per Copy, Delivered, 2½ Cents.

Good Omen.

WELCOMED IN EAST.

President Demands Square Deal.

Enthusiastic Greeting by People of New Hampshire Cities.

Makes Clear His Reasons for Opposition to Recall of Judiciary.

Defines Definitely His Attitude on Tariff and Hopes for Arbitration.

[BY A. P. NIGHT WIRE TO THE TIMES.]

CONCORD, March 19.—"All that the administration wants is a square deal," said President Taft, speaking from the steps of the Concord (N. H.) Statehouse near the end of his two-days' New England tour.

During his stay in Boston and in New Hampshire the President spoke to audiences, stating definitely his attitude on the tariff, his reasons for opposing the recall of judges and his continued hope for arbitration.

Speechmaking activities today were confined to Nashua, Manchester and Concord, some of his most emphatic utterances on "progressive" measures being delivered from the portico of the Statehouse, with Gov. Robert P. Bass and Col. Roosevelt's most ardent supporters, as a respectful audience.

"The New Hampshire people have come to hear and hear the President," said a railroad square in Nashua was filled with mill hands of democratic politics as well as progressive doss."

Flashes and Results.

News in The Times This Morning.

CONDENSED AND CLASSIFIED.

TWELVE PAGES—PARTS I. AND II.

[Table of contents]

SUMMARY.

[Table of contents]

was one epigram the President gave his hearers. He also gave a concise outline of his idea of the adoption of the principle of recall of judges and decisions.

"Adopt such measures," he said, "and you will have a government of special instances. You would have a Constitution that is to be applied at one time and not applied at another. That, my friends, is nothing but a government of special instances that has not the uniformity of law and constitution and is the most tyrannical form of government we can have.

"This question of a change in the judiciary means that we may recall judges that we do not like, if they happen to decide against us, or if they happen to decide a question one way we may submit it to popular election to decide whether the court decided right or not.

"I am in favor of the people, but I do not think the people are charged with the knowledge of the law as are the courts of New Hampshire or as is the Supreme Court of the United States.

"I believe in popular government, but I believe in popular government ordered by constitution and by law.

"You give up an independent judiciary and you might as well give up your Constitution. I know enough about the common sense of the American people to know that they will never give up the Constitution and they are not going to be honeyfogled out of it by being told that they are fit to interpret nice questions of constitutional law just as well as or better than judges.

"The American people are a great people, because they can stand having the truth told to them about themselves without getting mad about it, and without turning on the man who tells the truth."

Returning to Boston in the early evening President Taft made a brief call at the dinner of the New England Street Railway Club. He left at 8 p.m. for Washington, where he will arrive tomorrow morning.

GOOSE LAKE SOLD.

[BY A. P. NIGHT WIRE TO THE TIMES.]

REDDING, March 19.—[By A. P. Night Wire.] The Goose Lake and Southern Railway Company has transferred all its holdings in Shasta, Plumas, Tehama, Modoc and Lassen counties, to the Central Pacific, according to a deed recorded here today. The Goose Lake line was incorporated to build a road from Alturas to Anderson and Vina through the five counties named.

JAIL FOR MOTHER.

Seattle Woman Persists in Staying in Jail for Contempt to Protect Her Son.

SEATTLE, March 19.—Mother love, which sent Mrs. Lottie Kramer to jail yesterday upon her refusal to testify against her son, L. M. Kramer, who is on trial for stealing his mother's jewels, sent her back to her prison bed tonight. Mrs. Kramer, called into court today, again refused to answer questions.

"I do not mind imprisonment," she said. "I have a clean bed, the meals are fair, and the coffee is good."

Attorneys for the commonwealth said tonight they would take Mrs. Kramer into court every court day, and ask her the same questions, until her thirty-day sentence for contempt expires, or she proves tractable.

Consistent.

SHE INSISTS ON PAJAMAS.

DR. MARY WALKER, SERIOUSLY ILL, LEAVES HOSPITAL.

Cannot Stand Being Pampered by "A Lot of Female Nurses," and Breaks All Rules and Regulations by Balking at Nightdress—Famous Woman Dons Breeches.

[BY DIRECT WIRE TO THE TIMES.]

NEW YORK, March 19.—[Exclusive Dispatch.] Dr. Mary Walker, who for almost half a century has been the most famous woman in the world "in trousers," insisted on being removed from the Presbyterian Hospital today because she could not stand being pampered by "a lot of female nurses."

She was driven to the Gerard Hotel in a taxicab, accompanied by her friend and protector, Mrs. Nellie B. Van Slingerland, founder of the Betterment League. Notwithstanding her removal she is still in a critical condition, and physicians who attended her in the hospital fear that pneumonia will develop any moment.

Dr. Mary's troubles in the hospital began from the moment the nurses sought to envelop her tiny frame in a hospital nightdress.

"Take it away," she cried, "and bring me a suit of pajamas. I wouldn't wear that thing, hospital or no hospital."

The hospital rules prescribe that women patients shall be encased in nightdresses. There were no ladies' pajamas in the establishment. The house surgeons were called into conclave. They entered Dr. Mary's room and argued with her to yield to hospital rules.

"Never," she cried. "I wear nothing but pajamas. Find me a suit of pajamas or wrap me in a sheet. I know what I want to wear and I intend to wear it."

Another conference was held among the nurses and doctors, and after a terrific straining at red tape a way was found to provide the patient with pajamas. As soon as these enveloped her emaciated form she felt better and dropped off to sleep. But when she awoke this morning Dr. Mary would not allow female nurses to administer to her. She refused to take the diet prescribed and demanded bananas and cornmeal gruel. When this was not forthcoming she insisted that she be taken from the hospital.

Substitute.

OIL MAY BE SOLUTION.

Supplants Coal for English Fuel.

Government Is Accordingly Cautious in Dealing With the Great Strike.

Since Being Put to Test the People Are Working Out Their Salvation.

Miners Begin to Fear They May Be Killing Their Own Industry.

[BY DIRECT WIRE TO THE TIMES.]

LONDON, March 19.—[Exclusive Dispatch.] Prudence is mentioned in all quarters today as the distinguishing quality of the government's policy in dealing with the miners' strike. The minimum wage bill, lacking, as it does, any compulsory feature, stops short of what was generally urged and expected. Yet the opinion seems general that it goes as far as the immediate crisis warrants.

Two considerations governed the Cabinet's action; first, the disinclination of both mine owners and mine workers to try the experiment of State-enforced arbitration; second, the belief that natural causes are steadily pushing the disputants toward an agreement. The owners realize that the public, beset by the inconveniences and dangers of a coal famine, is energetically tackling the problem of how to free itself to some extent from the despotism of coal. Railway managers, seeing petrol threatening largely to reduce the importance of steam for the transportation of the necessaries of life, are using their influences with the colliery owners to avoid emphasizing any more than may be inevitable the people's need of a substitute for coal.

Already huge schemes for underground petrol storage are being discussed. Motor road transit is daily coming into more general use and garages are accumulating emergency stocks of petrol, tires and spare parts of motor vehicles. Some of the locomotive builders are recommending an alternative system, having oil for fuel. The Great Eastern Railroad Company has had a number of its engines fitted for burning oil and the operators of the street car and subway lines are considering new petrol and electric systems.

MEANS LOSS OF POWER.

The comparative dwindling of coal as a primary necessity of industry and commerce also is having its effect on the miners. They realize that it means the loss of power on their part to hold the country to ransom. The result is a feeling of uneasiness among the men and a disposition to reach a voluntary settlement as soon as possible.

If the moral influence of a Parliament act as embodied in the minimum wage bill proves insufficient to start the mines within a reasonable time, further political action is contemplated. The government merely wishes to advance step by step, always hoping that before legal compulsory steps become necessary a settle-

(Continued on Second Page.)

Again.

BLIZZARD CHASES FLOODS ACROSS SUFFERING EAST.

Temperature Dropping Rapidly in Wave Sweeping from Northwest, Where Twenty-six Below Zero Is Reported—Towns in Illinois and Indiana Destroyed by Tornado and Water.

[BY DIRECT WIRE TO THE TIMES.]

CHICAGO, March 19.—[Exclusive Dispatch.] Just as the country had been lulled into the belief that spring had finally broken through the three months' steady onslaught of winter comes the formal announcement that another blizzard, forming in the Northwest, is heading south.

Practically the entire country, including the uppermost Canadian points, has been enjoying two days of actual spring weather and great banks of snow, standing all winter, disappeared, leaving in their stead ponds of water. The ground is frozen to such depth that no water can be absorbed and floods are feared when the vast volume of melted snow gets into the streams.

Tonight the temperature is falling in Chicago and the Great Lakes region at the rate of four degrees an hour. Advices from the Northwest say the temperature there is as low as 26 below zero and that a rip-roaring blizzard is spreading to the Southwest. It will probably strike the Great Lakes region by daylight and sweep on through the Ohio valley by evening, unless sudden changes in the air currents shift its course or dissipate its force.

In lower Illinois the advance herald of the storm took on the form of a tornado, destroying Ripley, a town of 600 inhabitants. More than 100 persons were rendered homeless in Greenville and much damage was done in Smithboro, New Douglas and other towns. No lives were lost, but many persons were injured and the property loss is heavy.

At Logansport, Ind., a great ice gorge in Eel River has forced the channel into the business district of the city, sweeping down twenty residences and doing much property damage.

All the western Canadian stations show from 10 to 22 below zero and all of the Northwest is colder by approximately 30 degrees than last night. Snow is falling in Wyoming, Montana, Minnesota, North Dakota and Western Canada. Rain is falling in West Virginia, Florida, Lower Illinois, portions of the Ohio Valley, Lower Indiana, Arizona and the North Pacific Coast.

The official forecast tonight is for very much colder tomorrow, with snow in the Great Lakes region and rain or snow in the Middle Central States, continuing through Thursday, with cold wave.

Latest Snapshot of the Great Financier.

J. Pierpont Morgan,

American financier, who is reported negotiating for Egyptian ruins which he plans to bring to America at a cost of more than eight million dollars.

Ancient Edifice.

MORGAN PLANS TO BRING NOTED RUINS TO AMERICA.

Reported to Be Negotiating for Temple of Philae, in Egypt, Which Is Threatened With Destruction by Nile—Cost of Removal Will Be More Than Eight Million Dollars.

[BY A. P. NIGHT WIRE TO THE TIMES.]

NEW YORK, March 19.—Following J. P. Morgan's long sojourn in Egypt this winter, reports have reached this city to the effect that he is negotiating for the purchase and removal to America of the famous ruins of the Temple of Philae.

The temple is threatened with destruction owing to the rise in the level of the upper Nile as a result of the enlargement of the Assuan dam.

The ancient edifice is already partly submerged, and the completion of the dam extension probably will obliterate the entire ruin.

The cost of the work which Mr. Morgan is said contemplate would be more than $8,000,000.

"SEGAL IS SQUIRMING."

Government Offers Letters Between Late President of Sugar "Trust" and Counsel at Trial.

[BY A. P. NIGHT WIRE TO THE TIMES.]

NEW YORK, March 19.—Correspondence between the late Henry O. Havemeyer, president of the American Sugar Refining Company, and John E. Parsons, counsel, who is charged with others as having acted criminally in closing up the rival Pennsylvania sugar refinery in 1905, was introduced by the government at the trial today.

"Segal is squirming," Parsons wrote to Havemeyer in June, 1904, according to one letter introduced, referring to Adolph Segal, president of the rival Pennsylvania refinery, and to the negotiation of the big loan to Segal, made by Gustave Kissel, acting, it is alleged, in behalf of the American Sugar Refining Company.

Letter after letter was read by Dist. Atty. Wise, trying to show that the loan to Segal was used by the American Sugar Refining Company as a club against a dangerous rival and that by it the "trust" finally got the other refinery into its own hands.

BURTON AGAINST RECALL.

United States Senator, Addressing Ohio Constitutional Convention, Opposes Roosevelt's Hobby.

[BY A. P. NIGHT WIRE TO THE TIMES.]

COLUMBUS (O.) March 19.—United States Senator Burton of Ohio in an address before Ohio's fourth constitutional convention, which has been in session here since January 9, vigorously opposed the recall of judges and judicial decisions.

The initiative and referendum, he said, would neither be regarded with grave apprehension, nor should they be depended upon for a regeneration of the body politic

Starvation.

MILLIONS ARE FACING FAMINE.

STUPENDOUS CALAMITY OFFICIALLY ADMITTED BY RUSSIA.

Central Aid Committee, at Last Permitted by Government, Issues Strong Appeal to World for Assistance for 31,000,000 People Who Are Suffering Acutely.

[BY DIRECT WIRE TO THE TIMES.]

ST. PETERSBURG (Russia) March 19.—[Exclusive Dispatch.] Full knowledge of the famine in Eastern and Southeastern Russia is beginning to reach the outer world. The first news of the calamity was cabled to the Los Angeles Times last November. At that time 10,000,000 people were affected; today it is officially admitted that 31,000,000 are suffering acutely.

The Central Aid Committee in St. Petersburg, which has finally been permitted by the government to make a collection, issues a strong appeal to the nation and to other countries. It announces that a great London newspaper has asked Prince Kropotkin to appeal to the British people and has agreed to receive contributions and forward them to the Imperial Society of Economics in this city.

People here are requested to give what they can even if it is only five kopeks (2½ cents) which will save a person from starvation one day. The public is responding with great generosity and in two days 181,000 rubles ($90,500) has been collected in St. Petersburg and its suburbs.

To a Frazzle.

BEATEN BY POMPADOUR

Roosevelt Hits the Toboggan.

La Follette Scores Decisively Over Third Termer in North Dakota.

Many Precincts Give Two to One Majority for Wisconsin Senator.

Tryout of Presidential Primaries Is Disastrous to Chief Advocate.

[BY A. P. NIGHT WIRE TO THE TIMES.]

FARGO (N. D.) March 19.—Late tonight Frank Talcott, chairman of the Republican State Committee, and John F. Bass of Chicago, manager of the Roosevelt campaign in this State, notified Senator Dixon at Washington that in their opinion Senator La Follette had carried the North Dakota Presidential primaries.

Neither made a prediction as to La Follette's plurality.

Going over the figures from eighteen of the forty-nine counties in the State the Roosevelt men conceded ten of them to La Follette outright, listed two others as about even and claimed six counties for their candidate.

With these figures as a basis, it was decided that there were not enough Roosevelt votes on the western slope to balance the heavy poll for La Follette in the eastern portion of the State.

With Grand Forks, Valley City, Devil's Lake, Minot and other of the larger cities listed for La Follette, it seemed that the Wisconsin Senator's plurality would be large.

Leaders of the La Follette movement sent a telegram to Senator La Follette asserting that he had won the preference primary by from 15,000 to 20,000 votes.

President Taft did not figure prominently in the contest.

Because of the difficulty in securing accurate complete returns from many isolated quarters of the State, it is doubtful if the total vote in all the 1800 precincts will be known until late tomorrow.

The total vote was estimated at 50,000, but owing to the severe storm which swept the State today, it is probable that the vote cast probably was near 50,000.

The blizzard was much more severe in the western portion, which was considered Roosevelt territory, because of his residence near Medora for a number of years.

LA FOLLETTE GLAD HE GOT "COW COUNTRY."

[BY A. P. NIGHT WIRE TO THE TIMES.]

CHICAGO, March 19.—"That's better even than I expected," said Senator Robert M. La Follette, upon his arrival here tonight from Devil's Lake, N. D., when he was shown early returns from the North Dakota primary. "I am glad to see that the so-called 'cow country' returned the results it did. My friends in that State cannot be fooled by mere talk and North Dakota can't be shaken from its progressive trend."

"So, Mr. Bass said Roosevelt suffered because Democrats prevented the people from expressing their desires for the Presidential nomination, did he? In many of these precincts there aren't many Democrats. I suppose there they will have the cows voting for me, too, to override the will of the people. That's as good an explanation as the other and about as likely.

"Generally, I say now only what I have said all along, that people are considering principles in this contest and they are ignorant of all else than progressive principles. They consider men only in so far as the individuals by their past and present actions may be expected with most reason to carry out progressive ideas.

"I never have been President and hence have had no opportunity to handle the growing trend of big interests toward ignoring absolutely any consideration for the rights of the people. People, in voting, have had to consider me only from those things I have been able to do in lesser fields of opportunity.

"But there are those who have been President and who have had that opportunity. Indeed there were two of them on the ballots in North Dakota. May I say, with pardonable satisfaction, that the result as shown by these reports, then, are very encouraging to one who is making a fight for better things? I guess I don't need to say anything more."

SCARE IS SUBSIDING.

NEW YORK, March 19.—There was a subsidence of the anthracite strike scare today and in consequence there was a falling off in the pressing demand for hard coal from frightened consumers. The belief is gaining ground that an agreement will be reached and that if there is a suspension of work April 1, it will not last long.

The report from the West that President Taft might be asked to take a hand in the situation to avert a strike was read with interest, but there was no comment made by the operators. Local hotels, hospitals and transit lines are well stocked with coal in preparation for a long strike.

Desperate.

MAN HUNT IS KEEPING HOT.

But Allens Have So Far Outwitted Pursuers.

Posses, Reinforced, Scour the Hills for Assassins.

Leader's Wife Denies Knowing Where He Is.

[BY A. P. NIGHT WIRE TO THE TIMES.]

HILLSVILLE (Va.) March 19.—Messengers from the posses guarding the roads in the mountains have reported the Carroll County Courthouse assassins at a point about five miles from Floyd Allen's home. Every available man in Hillsville has hurried up into the hills tonight in the hope of surrounding them before they get away.

Reports from Mt. Airy, N. C., received here late today, left serious doubt as to whether the outlaws had been surrounded at Squirrel's Spur, as had been reported last night.

Detectives have searched the roads and houses in this vicinity within a radius of fifteen miles and have been unable to find a clew to the present hiding places of the fugitives. Without facilities for camping the posse has not dared to spend a night in the mountains anywhere near the summit of the Blue Ridge, where the Allens are believed to be hiding.

Four members of the posse who accompanied Deputy Field Agent Steve Faddis of the revenue service to Floyd Allen's home to confiscate illicit stills and other paraphernalia, returned today. They brought with them four outfits and also about fifty gallons of moonshine whisky. A great quantity of the illicit whisky was poured out on the mountainside. Two stills were found at Sidna Edwards's house.

Hillsville regained its composure today, but the women remain indoors. There were few men who do not believe the Allens will make good their threat to kill Attorney Tompkins, Sheriff Edwards and James Early.

There was much excitement in the village today when Jasper (Jack) Allen, a brother of the fugitive outlaws, rode into town with a posse of detectives. His mission was to secure the services of an attorney to fight the attachments that are being levied by the county attorneys on the property of the Allens in connection with the civil suits by the relatives of those killed in the tragedy.

"Jack" Allen was not involved in the shooting. He said his brother Sidna and the others would fight to a finish.

Interest shifted from the Devil's Den vicinity to Squirrel's Spur late yesterday, when a large posse which has been scouring the mountains on the North Carolina side, barely missed catching Wesley Edwards, a nephew of the elder Allen, at his cabin eight miles east of Sidna Allen's home. Edwards escaped through a back door. His sister told the officers that Sidna, suffering from a severe wound, had been in the cabin Sunday and had told Wesley to meet him at Squirrel's Spur last night.

The posse followed Edwards to the rendezvous, arriving near the foot of the cliff about 10 o'clock. Not daring to do more in the darkness, the detectives placed themselves to prevent the possibility of an escape.

The belief is growing here that the fugitives, a full day ahead of their pursuers, have escaped and scattered. They would not be recognized after traveling 25 miles in any direction. If they have fled in pairs, perhaps to reunite somewhere in North Carolina, West Virginia or Tennessee, there is no possibility of early capture.

Capt. H. W. Davint of the State militia is believed to be anxious to surround the mountains with 200 men and peer into every nook and cranny day after day leaving strong guards on the principal highways to cut off any food supplies. At the same time every effort is being made to circulate descriptions of the Allens among the county authorities of all neighboring States.

Faith of many people here, however, still is placed in the ability of the mountaineers and detectives to locate the Allens. It is believed that by watching the activities of women members of the Allen clan, they may intercept some communication.

Mrs. Sidna Allen, at the home of Steven Williams, expressed regret when told that Floyd Allen was still alive.

"I have no idea where Sidna went when he left Thursday," she continued, "I only wish I did. I wish there never had been a gun made. I left our home the night this awful thing happened and my husband was still there. As I kissed him good-by, he told me to do everything I could for our two little children and be kind to his dog and cat."

Sidna Allen has two pretty children, both girls, Marguerite, aged 10, and Pauline, aged 5.

"I do not know if Sidna is lying wounded, perhaps starving to death," said Mrs. Allen. "Regardless of what he did in county court Thursday, I want to say that there never was a kinder or more loving husband and father. He has an awful temper. That was responsible for whatever he did. I do not believe Sid plotted to shoot the court officers.

"If I knew where he was I would go to him and nurse him. He is a good man with many virtues, and one fault — his ungovernable temper, which makes him a wild man when he is aroused."

Mrs. Allen inquired about the condition of Floyd Allen, now in jail at Roanoke. When told he was improving she remarked:

"Too bad he didn't die, don't you think?"

The opinion was expressed today that the members of the detective posse going in and out of Hillsville daily are being used as a blind to throw the Allens and their friends off their guard. It is known that Chief Tom Felts and at least a dozen of his men, all of whom are familiar with the mountain section here, have secreted themselves on hills and among the roadways over which they believe the outlaws are traveling on foot. The detectives say that none of the hunted men had a horse when he left home.

TO ASK FEDERAL AID.

[BY A. P. NIGHT WIRE TO THE TIMES.]

CHARLOTTE (N. C.) March 19.—A correspondent at Mt. Airy, N. C., wires that officers positively deny that the Allens are surrounded in the Squirrel's Gap section. They say that if the Allens had been located up to this time the officers on the Mt. Airy side know nothing of it.

It is reported that Detective Felts has gone to Washington to ask for Federal cavalrymen to aid in the search for the Allens. This is made possible, it is said, by the finding of illicit stills in the Allen homes.

Their Proposed Trip Abroad is Canceled.

Emperor and Empress of Germany.

They had arranged to leave Berlin Friday for a tour of Austria and Italy, but unexpected developments, popularly believed to have been the speech of Winston Churchill Spencer in the British House of Commons, caused them to change their plans.

Aroused.

GERMANY TO INVESTIGATE MEXICAN SUSPECTS' ESCAPE.

[BY A. P. NIGHT WIRE TO THE TIMES.]

MEXICO CITY, March 19.—The German minister, Baron von Hintz, will go to Pueblo tomorrow to investigate the escape five days ago of twenty suspects held for the murder and mutilation of four Germans at the Covadonga factory in Puebla.

The suspects escaped through a tunnel dug under the penitentiary walls. The German Minister is said to have stated to the Mexican Foreign Office his belief that it was the purpose of the State authorities to facilitate the escape of the men.

A report that a period of 36 hours had been fixed by the German government wherein Mexico was required to furnish ample satisfaction that the government was proceeding in good faith was denied by Minister von Hintz.

The Germans lived in quarters which were destroyed during a fight between rurales of the Diaz regime and Maderistas. In the ruins were found the bodies of Alfred Boer and his wife, Wilhelm Kuhlman and Peter Schultz. The woman had been tortured.

Emiliano Zapata having been driven out of the State of Morelos, has now transferred his activities to the State of Pueblo, where, at Petlaicingo, the so-called provisional capital, he has proclaimed Jesus Morales (alias Tuerto, or the one-eyed) Governor. Enfemio, a brother of Zapata, with 600 men, yesterday captured two towns.

Jesus Morales is a native of the State of Pueblo and its most notorious bandit, his naming as Governor counting for much in the support of Zapata's cause in that State. Haciendados are terrified and are asking for troops.

The railroad is open to traffic from here to Torreon. The condition near that city is reported greatly improved.

WIRES OROZCO THAT HE'LL JOIN REBELS.

[BY A. P. NIGHT WIRE TO THE TIMES.]

CHIHUAHUA (Mex.) March 19.—Gen. Jose de la Luz Soto, commanding 500 rurales garrisoning the city of Parral, telegraphed to Gen. Orozco today that he and his men would join the revolution. His decision came speedily after Orozco had hinted at attacking him.

Felipe Guitierrez, the new revolutionary Governor of the State of Chihuahua, has drafted a bill to be urged before the Legislature to issue State bonds for a loan of $600,000 gold for the revolutionary army. A local bank is said to have agreed to furnish the money if the bonds are issued legally.

A railroad man who returned today from a point below Jiminez reported that a force of Federals is moving north from Torreon and has reached Bermejillo. The rebel outposts withdrew to Gen. Salazar's base at Jimirez.

Thrilling.

POLICE SURGEON TRAPPED IN ELEVATOR BY OPERATOR

HELD a prisoner in the cage of the elevator of the Walter P. Story building by a special officer who displayed all the symptoms of being insane as the result of drink, Dr. Charles E. Zerfing, chief police surgeon, was threatened with instant death late last night when he attempted to alight from his narrow prison and but for the timely arrival of a regular police officer it is believed that Dr. Zerfing might have met death at the hands of the infuriated attendant.

After many minutes spent in coaxing his captor to release him from the elevator the well-known physician finally was rescued and at once made his way to police headquarters, where he entered formal complaint against the custodian of the building.

"I had been in my office on the tenth floor studying until after 11 o'clock and was ready to descend to the ground floor when I noticed that the elevator was somewhere in the basement," said Dr. Zerfing after he had been released from his temporary prison.

"I had signalled the elevator attendant and had been obliged to wait more than fifteen minutes when a man in the uniform of a special officer suddenly appeared in the car and demanded to know what I wanted.

"As we reached the bottom of the chute the man suddenly demanded to know my identity and when I refused to reveal my name he reversed the elevator and carried me upwards until the car had lodged between two floors. In this helpless position he menaced my life but finally released me when he found that a regular officer had entered the building."

The police department started an investigation but was unable to apprehend the culprit, but assurances were given by the officers that he would be in custody before morning.

FRENCH COAL STRIKE IS SPREADING WIDELY.

[BY A. P. NIGHT WIRE TO THE TIMES.]

DENAIN (France) Mar. 19.—The strike which broke out yesterday among the coal miners here, is extending throughout the district. Of the 13,000 miners attached to the pits about seven thousand have quit. They demand an eight hour day and a pension of 40 cents a day at the conclusion of 25 years service.

GERMAN MINERS ARE LOSING THEIR FIGHT.

[BY A. P. NIGHT WIRE TO THE TIMES.]

BERLIN Mar. 19.—The leaders of the miners' unions decided during their session at Bochum today to terminate the coal strike in Westphalia, as they consider it futile.

The houses of three non-union miners near Dortmend were dynamited today. No one was hurt.

NAVY GETS UNEASY.

WASHINGTON, March 19.—The possibilities of a coal strike are causing anxiety at the Navy Department, and Secretary Meyer will confer tomorrow with representatives of some of the bituminous coal companies which supply the navy.

Twenty-five foreign steamers in Hampton Roads waiting for bunker coal, are offering $1.50 a ton more than the navy pays. The Boston navy yard is short of coal and there is some apprehension that other yards soon will be affected, but the fleet is in better condition owing to the ability of the ships to select their coaling ports.

Another serious question soon may arise when it becomes necessary to replenish the stores of coal shipped from the Virginia mines to the insular possessions and the foreign stations of the American fleet. Indications are that the contracts which the navy soon will make for its coal supply for the next fiscal year will show a considerable increase in price.

Cancelled.

GERMAN RULER ABANDONS TRIP.

Change in Plan Is Laid to Churchill's Speech.

Haldane's Negotiations Are All Up in the Air.

Press in Germany Angry at First Lord's Utterance.

[BY A. P. NIGHT WIRE TO THE TIMES.]

BERLIN, March 19.—Emperor William has most unexpectedly postponed his departure for Vienna, Venice and Corfu, which was scheduled for March 22. The reason officially assigned is "difficulties in the sphere of international politics."

This explanation is so indefinite that it may refer either to the coal strike, or, as is more probable, to the conflict over the provision of finances to cover the increases in the army and navy recently decided upon and which caused the resignation of Adolph Wermuth, formerly secretary of the imperial treasury.

There is a strong disposition, however, to connect the Emperor's action with the speech delivered yesterday by Winston Spencer Churchill, first lord of the admiralty, in the British House of Commons. This view is strengthened by the fact that the Emperor in the course of the morning paid a long visit to Admiral Albert P. Von Tirpitz, secretary of the imperial navy, immediately after which leading officers of the admiralty staff assembled in conference, the object of which is not disclosed. The reason impelling the Emperor to change the plans of his foreign trip must be quite important as it will involve the embarrassment of Emperor Francis Joseph of Austria, and King Victor Emmanuel of Italy, whose arrangements for the meeting have been made.

Public opinion on the speech of Winston Spencer Churchill has not crystalized, but his references to Germany are regarded in many quarters as highly inopportune, in view of the attempts being made to reach an understanding between the two countries. The negotiations which followed on the trip to Berlin of Viscount Haldane, British Secretary of State for War, are being continued, but any big hopes of their success which may have been entertained are failing gradually. The negotiators would be satisfied, in all probability, if they could achieve no more than a simple removal of the sources of misunderstanding which hitherto have existed.

The Bourse was weak today, operators regarding Mr. Churchill's address as to a certain extent unfriendly to Germany, and the postponement of the Corfu trip of the Emperor giving birth to many rumors in regard to the internal and foreign situation. Government stocks were generally lower.

Misgivings aroused by the announcement of the change in the Emperor's plans were quickly allayed by another notification issued by the office of the court marshal, which states that the old arrangements for the Emperor's departure on Friday now will be carried out.

The Emperor, after visiting Admiral Von Tirpitz, with the ostensible object of offering him congratulations on his birthday anniversary, which occurred today, conferred with Dr. Von Bethmann-Hollweg, the imperial Chancellor, for three-quarters of an hour.

The German Empress departs for Badnauheim on April 9 for eight weeks.

ADOPTS SHARP TONE.

[BY A. P. NIGHT WIRE TO THE TIMES.]

COLOGNE (Germany) March 19.—In replying today to the speech made yesterday by Winston Spencer Churchill in the British House of Commons, the Cologne Gazette adopts an unusually sharp tone. It says in substance that Great Britain must decide from the standpoint of her own interests what increase of her fleet is necessary, and that Germany must do the same thing. It continues:

"Germany will hardly ever have a navy equal to that of Great Britain, but if Germany's navy is to be destroyed the victory must cost the enemy so heavily that England will hardly have any resources left to defend its great international interests."

GUARD AGAINST ANARCHISTS.

[BY A. P. NIGHT WIRE TO THE TIMES.]

ROME, March 19.—Reports that a Swiss anarchist had threatened to make an attempt against the lives of the German and Italian monarchs during the approaching visit of Emperor William at Venice have caused extraordinary measures to be taken along the Italian frontier to ascertain the identity of suspected individuals.

HAS ONE MARRIAGE ANNULLED.

Man With a Multiplicity of Wives Loses One to Escape the Charge of Bigamy.

Roy Howard of San Diego, who divorced his wife without her knowledge, married an actress and was compelled to have the latter marriage annulled when the right Mrs. Howard had the decree set aside, was divorced in Judge Rives's court yesterday.

Howard did not put in an appearance, but he was represented by counsel. The charge was statutory. The deposition of a San Francisco hotel man was a clincher against him.

The Howards were married in San Diego February 19, 1902. Howard was manager of the Howard Iron Works. His father at one time was president of a bank. Differences arose and they separated, but became reconciled and finally Howard sent his wife to Detroit where she was to remain until he prepared a new home for her, ostensibly in Seattle or Portland.

Meantime, Mrs. Howard alleges, her husband slipped off to Reno and filed suit for divorce, stating that she was residing at the Van Nuys, this city. The summons was sent there and no service being shown, Howard obtained a decree and married Maud Armstrong in San Diego.

Friends in San Diego tipped off the astonishing news to the wife in Detroit and she returned, starting at once for Reno, where the decree was set aside on the ground of fraud. This proceeding made Howard a bigamist and to escape the consequence of a criminal charge, he obtained an annulment of his marriage to Maud Armstrong.

PRESIDENT IN TOUCH.

MANCHESTER (N. H.) March 19.—It became known today that while President Taft had not sought to interfere in the anthracite coal deadlock, he was keeping in close touch with both sides and would see John Mitchell this week.

OIL MAY SOLVE.

(Continued from First Page.)

ment will be forced by the pressure of events and public opinion.

The eagerness of the government not to entangle manufacturers and trade in a web of laws, but to leave them as free as possible to work out their own destiny, is indicated by the fact that Premier Asquith's bill, as introduced today, is not only non-compulsory, but is limited to the existing emergency.

MINIMUM WAGE BILL GIVEN FIRST READING.

[BY A. P. NIGHT WIRE TO THE TIMES.]

LONDON, March 19.—The coal miners' minimum wage bill, designed to put an end to the coal strike, passed its first reading in the House of Commons tonight. The bill is backed by Premier Asquith, Foreign Secretary Grey, Chancellor Lloyd George and Sydney Buxton, president of the Board of Trade. It consists of six clauses and a schedule defining twenty-one districts, the country being divided for the purpose of the bill.

As outlined by the Prime Minister, the bill provides a "reasonable minimum wage" for the miners and safeguards for the owners, these to be arranged by district boards. The minimum will be paid from the date of resumption of work. The enactment is for three years.

An important clause provides that if within a fortnight any district lacks a recognized district board, the Board of Trade may appoint any person to act in place of the local body.

There is nothing in the bill to prevent a recurrence of the strike should the miners be dissatisfied with a district board decision.

District boards will frame regulations and conditions for assuring the regularity and efficiency of the work in the mines, and workmen failing to comply with those conditions and regulations are not to be entitled to the fixed minimum wage.

NO PENAL PROVISIONS.

The bill does not contain any penal provisions for either side and does not compel an owner to open his mine or the workmen to descend into the pit. Workmen who are paid less than the minimum wage will be able to recover in the courts.

Premier Asquith said that he introduced the bill with great reluctance, but that it is absolutely imperative in the interests of the country. The government only resorted to legislation when all hope of a settlement by agreement between the employers and the miners had disappeared. He believed that after the passage of the bill and the establishment of the principle of a minimum wage by law there would be no difficulty in settling the trouble.

BONAR LAW SKEPTICAL.

Andrew Bonar Law, leader of the opposition in the House, said he would await the publication of the text of the bill which Premier Asquith had promised would be available tonight, before committing the opposition for or against it. His mistrust of the policy of the bill, however, was strong and the remedy proposed by the government was conceivably far more serious than the disease.

The government's bill invited every other trade to ask for similar treatment.

The bill does not give promise of easy passage through Parliament. The opposition is dissatisfied with the absence of penal clauses or measures for compulsory arbitration, and will move amendments with a view to remedy this.

URGED AS AN EXPEDIENT.

Chancellor Lloyd George said the government was confronted by the necessity of speedily terminating the strike, but that recourse to drastic methods would create a perilous situation. The bill was far from revolutionary. It had been accepted by many owners, and to prevent a national calamity, which would result from prolongation of the strike, it was worth experimenting with. Even though the remedy provided was only temporary, it gave the nation time to devise a more permanent solution of the problem.

J. Ramsay McDonald, on behalf of the labor party, regretted the necessity for the bill, but said the labor members would give it all their support if it were amended in regard to safeguards.

"The inclusion of a workmen's schedule will be one of the amendments," he said. "There must be security that the district boards should have no power to reduce the existing rates of pay."

Breakers.

ALL COAL MINES MUST SUSPEND.

BITUMINOUS OPERATIONS WILL CEASE FIRST OF APRIL.

Miners and Operators Unable to Reach an Agreement, and Neither Willing to Work Without One. An Officer of Association Says Tie-up Is Only Way Open.

[BY A. P. NIGHT WIRE TO THE TIMES.]

CHICAGO, March 19.—Announcement was made to the Illinois Coal Operators' Association today that it would be practically impossible for miners and operators in the bituminous fields to reach a new agreement by April 1 and that a suspension on that date was certain.

It was said that even if the miners and operators of Western Pennsylvania, Ohio, Indiana and Illinois, at their conference at Cleveland tomorrow reached an amicable arrangement it would be impossible to draw up the terms of a two-years' agreement by the first of the month and that a suspension of business, if not a strike, therefore was inevitable.

C. E. McLaughtin, secretary of the association, declared that 200,000 miners in the four States alone would be affected. As at least six other States—Oklahoma, Kansas, Arkansas, Missouri, Iowa and Michigan—use the agreement as the basis for their contracts, Mr. McLaughtin said, practically the entire bituminous coal field with 400,000 men involved, would face a suspension of business.

"Neither the miners nor the operators would be willing to operate without an agreement, even if the miners show a disposition not to strike. How long business will be stopped cannot be prophesied. In our district the miners affected will be: Illinois, 70,000; Indiana, 18,000; Ohio, 28,000, and the rest in Pennsylvania."

The above statement was made by H. M. Taylor president of the association, before leaving Chicago for Cleveland to attend the conference there. Mr. Taylor also said the union was asking for 10 per cent. increase in wages, with a reduction in working hours which would amount to another 10 per cent. increase in the wage cost. He said the operators were determinated not to yield to these demands.

ISSUE HANGING FIRE.

HALF-MILLION MEN WAITING.

[BY A. P. NIGHT WIRE TO THE TIMES.]

CLEVELAND (O.) March 19.—Whether there will be war or peace in the bituminous fields at the expiration of the present contracts on March 31 will be known, it was said today, by the end of the first session of the conference of operators and miners of Western Pennsylvania, Ohio, Indiana and Illinois here tomorrow.

Three hundred and six thousand bituminous miners in the States and Canada will be the result of the conference. strike is called nearly will quit work on April was predicted the also will walk out.

Briefly stated, the The operators demand crease.

The miners demand crease.

The best either party a compromise.

Representatives of eight from each four here today in preliminary If the agreement will stop automatically any action of the tives must be favored vote by the miners legal.

Theaters—Amusements—Entertainments.

HAMBURGER'S MAJESTIC THEATER— TONIGHT AND ALL THIS WEEK—POPULAR MATINEE TODAY.
MR. WILLIAM FAVERSHAM SUPPORTED BY JULIE OPP and his New York Company in "The Faun"
PRICES: Nights and Saturday Matinee, 50c to $2. Special Mat. Today, 25c to $1.
NEXT WEEK—COMMENCING SUNDAY NIGHT—MATINEES DAILY.
Sarah Bernhardt in "Camille" The world's greatest actresses and their Parisian companies in the world's greatest emotion pictures. FIRST TIME IN AMERICA. Madame Rejane in "Mme. Sans Gêne"
PRICES: Nights and Matinees, 25c and 50c. Seats now selling.

BELASCO THEATER— Main St., Between Third and Fourth. MATINEES TOMORROW.
The Sensation of the Decade!
The Belasco theater company present Austin Adams' comedy of the Tomorrow,
"THE LANDSLIDE"
Regular Belasco Prices for this extraordinary new success. Seats selling.
NEXT WEEK—Lottie Blair Parker's great play, "UNDER SOUTHERN SKIES."

MOROSCO'S BURBANK THEATER— Matinees Wednesday, Saturday & Sunday.
SECOND CROWDED WEEK OF THIS GREAT LAUGHING SUCCESS.
The BurBank company continues to attract capacity audiences with its fine presentation of the biggest comedy hit in the last 10 years.
7 DAYS
A ROOF-RAISING RIOT OF ROARING FUN—THAT'S ALL.
NEXT ATTRACTION—First production anywhere of Charles T. Dazey's new play, "CAPTAIN LAFITTE." Seats selling.

MASON OPERA HOUSE— CHAS. FROHMAN, KLAW & ERLANGER, Managers. Broadway, Bet. First and Second. W. T. ZIEGLER, Manager.
All This Week—Only Matinee Saturday
ELSIE JANIS
America's Daintiest Entertainer in the Musical Comedy Triumph.
"THE SLIM PRINCESS" with Joseph Cawthorn
TWO WEEKS BEGINNING MONDAY NIGHT
SEATS READY TOMORROW 9 A.M.
Klaw & Erlanger Offer the Musical Comedy De Luxe
THE Pink Lady
PRICES 50c TO $2.

BROADWAY, Between 6th and 7th— Orpheum THE STANDARD OF VAUDEVILLE. America's Finest Theater—Fireproof.
POUCHOT'S FLYING BALLET The Act Beautiful
HARRY BERESFORD & CO. "In Old New York."
JULIUS TANNEN Chatterbox
IDA O'DAY & CO. "Betty's Bet."
WALTER HAMPDEN & CO. In "Blackmail."
BURNHAM & GREENE Two Girls and a Piano.
THURBER & MADISON "On a Shopping Tour."
MILLETT'S MODEL Chatterbox Pipe Organ in Lobby.
Orchestral Concerts, 1 and 4 p.m.
World's News in Motion.
Every Night at 8—10-25-50-75c; Boxes $3. Matinees at 2 DAILY, 10-25-50c.

EMPRESS THEATER— 20TH CENTURY VAUDEVILLE. SPRING STREET, NEAR 3D.
Stimulate Your System With Smiles
This Week's Big New Bill is a Ton of the Best Sort of Fun
CLIFF BERZAC'S COMEDY CIRCUS—FOUR BASEBALL PLAYERS—ROSSEN AND FIVE OTHER FINE FEATURES.
Matinee Daily at 2:30—10c, 20c and 30c. Two Shows Every Night.

PRINCESS— FIRST NEAR SPRING. Fun, Music, Beautiful Girls
A Night in Chinatown
The Big New York Success, Introducing the Sensational
SALOME DANCE
Matinees Daily 2 p.m. Evenings, 7:45 and 9:15. A $2.00 Show for 10c and 25c.

THE AUDITORIUM— THEATER BEAUTIFUL. L. A. Symphony Orchestra.
Matinee Today 2:20—Tonight 8:20
"DURBAR" in Kinemacolor
(FIRST APPEARANCE IN THE WEST.)
A reproduction in motion and natural color of all the events of the Coronation of King Emperor George and Queen Empress Mary of Great Britain in June, 1911. The Durbar pictures have taken London and New York by storm.
SEATS NOW ON SALE—PRICES, 25c AND 50c; BOXES AND LOGE $3.
PERFORMANCES DAILY.

GRAND OPERA HOUSE— HOME OF MUSICAL COMEDY. POPULAR MATINEES SATURDAY. FIRST AND MAIN—A1587, MAIN 1967.
FIFTH GREAT WEEK—Matinee Saturday
FERRIS HARTMAN and his superb singing and dancing company in DE LEON'S Sensational Musical Comedy Success
THE GIRL and THE BOY
50TH GALA SOUVENIR PERFORMANCE SATURDAY.

BLANCHARD HALL— Matinee Today
BERNARR MACFADDEN
WOMEN ONLY.
WORLD RENOWNED PHYSICAL CULTURIST.
Subject: "The Pathway to Vivacious and Beautiful Womanhood." Tickets including 6 months subscription to Physical Culture Magazine, Thone Gillespie's, 218 West Second Street.

ADOLPHUS VAUDEVILLE— MAIN 92.
CONTINUOUS SHOW—1 to 11 o'clock.
22—SPLENDID FEATURES—22 BIGGEST, BEST BILL IN TOWN.
10c—ALWAYS. ANY SEAT IN THE HOUSE—10c.

KINEMACOLOR THEATER— 631 South Broadway.
EXCLUSIVE SHOWING OF KINEMACOLOR PICTURES.
This Week's Travel Features—Niagara Falls; Up the Nile; Flowers; Algeria; Pageantry Episode; Feeding Poultry, etc.
NIGHTS: 7 TO 10:30. MATINEES, 2 TO 5. 10c AND 20c.

TAKE A TRIP TO— Cawston OSTRICH FEATHER FARMS SOUTH PASADENA, CAL.
Take cars on So. Main—10-minute service.
25c round trip and admission. Buy tickets at Pacific Electric Station—Main at 6th.
Cawston's Ostrich Feather Shop, 313 S. B'dway

LOS ANGELES OSTRICH FARM— Opposite Eastlake Park. Established 1886. Baby ostriches hatched daily. 150 of finest birds in California on exhibition. Plumes, boas, fans, etc., etc., at producers' prices. Repair department. 5c car fare. Positively our only salesroom is at the farm.

Happenings

Antagonistic.

APPOINTMENT IS PROTESTED.

Arizona Legislature Lines Up Against ex-Gov. Sloane.

Adopts Resolution Attacking Him and His Record.

Asks Senate Not to Confirm President's Action.

[BY A. P. NIGHT WIRE TO THE TIMES.]

PHOENIX (Ariz.) March 19.—A memorial resolution protesting against the confirmation of President Taft's appointment of ex-Gov. Richard E. Sloan as United States District Judge for Arizona and addresses to the United States Senate has been framed in the State Senate here, unanimously approved in caucus by Democratic Senators, and will be brought to the attention of the House of Representatives by a Senate Committee of three, appointed for that purpose, consisting of Senators Homer Wood, President; A. A. Worsley and John T. Hughes, Tucson.

It is probable that the House will choose a committee of three members to confer with the Senate Committee concerning the resolution, the framing of which is supposed to have been a direct result of the action of the Arizona Bar Association in endorsing Sloan yesterday. The Senate resolution is very positive in its condemnation of Sloan, refers to the alleged active part he took against the adoption of the State Constitution, and charges him with irregularities as former District Judge and Governor.

The sessions of both the State Senate and the House, which began at 1 o'clock this afternoon and lasted several hours, were occupied almost wholly with the organization of committees and other routine work. Twenty-four standing committees were provided for the Senate and twenty-three for the House. The two committees of three, appointed by the Senate and House, respectively to recommend changes in the Legislature, made a report providing twenty-five appointments in the House and nineteen in the Senate.

The appointment of attaches was made as recommended, and the compensation was fixed at $5 a day for all except the secretary of the Senate, who will receive $6.

Expressions of dissatisfaction over the large number of appointees in the House, were heard among the advocates of economy in legislative circles late this afternoon, as some had expected a radical change from the old regime in this respect.

Additional appointments of importance made in the House were W. F. Kramer, Maricopa county, sergeant-at-arms; Rev. W. R. Thornton, Maricopa county, chaplain; J. O. Baylor, Pima county, assistant chief clerk; J. Munch, Santa Cruz county, engrossing and engrossing clerk, and Mrs. Harriet Oliver, Yavapai county, journal clerk.

Among the important appointments in the Senate were Thomas H. Hennessey, Maricopa county, assistant secretary; Con Cronin, Santa Cruz county, enrolling and engrossing clerk; Joseph Wiley, Pima county, sergeant-at-arms.

The New States of Arizona and New Mexico exchanged telegraphic felicitations this afternoon.

The recall and equal suffrage amendments to the Constitution are expected to occupy most of the legislative sessions tomorrow afternoon.

OREGON PLATE STOLEN.

San Francisco "Stool Pigeons" Given Word City Is Guilty of Gross Breach of Hospitality.

[BY A. P. DAY WIRE TO THE TIMES.]

SAN FRANCISCO, March 19.—It was discovered early today that the bronze plate on the flag pole planted by the visiting Oregon delegation last week, to mark the site of the Oregon building at the Panama-Pacific Exposition, had been stolen.

"Oregon is first," was the inscription on the plate.

The police were asked to inform the "stool pigeons" that "San Francisco has had been guilty of a gross breach of hospitality" and to circulate a request among members of the organization, asking for a return of the memorial. A telegram was dispatched to Gov. West stating that if Oregon would provide another plate the exposition company would supply some engraving rivets to fasten it to the staff.

MILD STRIKE IN NORTH.

THREADS; PLANTS ARE CLOSED.

[BY A. P. NIGHT WIRE TO THE TIMES.]

ABERDEEN (Wash.) March 19.—The strike of lumber mill hands which originated in Hoquiam last week extended to this city today. Employees of the American mill went out and one hundred employees of the Slade Lumber Company, one of the largest plants in the Pacific Northwest, also struck today. The mill owners here are adopting the policy of closing their plants rather than enter into a controversy with the men.

"I AM A TRAITOR."

RUNAWAY CONVICT STORY.

[BY A. P. DAY WIRE TO THE TIMES.]

SAN FRANCISCO, March 19.—"I am a traitor and an ingrate and have broken faith with the warden of the state penitentiary. My conscience troubles me and I want to go back and finish my sentence." Joseph McCord, convicted forger, who surrendered himself to the police here last night after running away from Salem (Or.) prison, made the above explanation today. McMillan will be released under the "honor system" after serving six months of his five-years' sentence.

WILL SPREAD LIGHT.

GAS CONCERNS CHARTERED.

[BY A. P. NIGHT WIRE TO THE TIMES.]

SAN FRANCISCO, March 19.—Articles of incorporation were filed in the county clerk's office here today for two new gas and electric companies to operate in the vicinity of San Francisco, one with a capital of $5,000,000 and the other of $4,000,000. The Coast Valleys Gas and Electric Company and the Coast Counties Gas and Electric Company. These two companies will reach to the Santa Cruz and Watsonville districts.

Happenings on the Pacific Slope.

Antagonistic.

APPOINTMENT IS PROTESTED.

Arizona Legislature Lines Up Against ex-Gov. Sloane.

Adopts Resolution Attacking Him and His Record.

Will Ask Senate Not to Confirm President's Action.

[BY A. P. NIGHT WIRE TO THE TIMES.]

PHOENIX (Ariz.) March 19.—A special resolution protesting against confirmation of President Taft's appointment of ex-Gov. Richard E. Sloane as United States District Judge for Arizona, and addresses to the United States Senate has been framed by the State Senate here, unanimously adopted in caucus by Democratic members and will be brought to the attention of the House of Representatives by a Senate Committee of three, named for that purpose, consisting of Senators Homer Wood, President A. A. Worsley and John T. Hannon, Tucson.

It is probable that the House will appoint a committee of three members to confer with the Senate Committee regarding the resolution, the framing of which is supposed to have been a direct result of the action of the Arizona Bar Association in endorsing Sloane Saturday. The Senate resolution is very positive in its condemnation of Sloane, refers to the alleged active part taken by him against the adoption of the State Constitution, and charges him with peccadilloes as former District Attorney and Governor.

In sessions of both the State Senate and the House, which began at 1 o'clock this afternoon and lasted several hours, work occupied almost entirely with the organization of committees and other routine work. Twenty-one standing committees were provided for the Senate and twenty-three for the House. The two committees to be appointed by the Senate and House respectively to recommend changes in the Legislature, made a report providing twenty-five appointees in the House and nineteen in the Senate.

The appointment of attaches was also recommended, and the compensation was fixed at $5 a day for all except the secretary of the Senate, who will receive $6.

Evidences of dissatisfaction over the large number of appointees in the House were heard among the advocates of economy in legislative circles this afternoon, as some had expected a radical change from the old order of things in this respect.

Principal appointments of importance made in the House were W. F. Kingan, Maricopa county, sergeant-at-arms; Rev. W. R. Thornton, Maricopa county, chaplain; J. O. Baylor, Maricopa county, assistant chief clerk; J. Heath, Santa Cruz county, enrolling and engrossing clerk, and Mrs. Ida Oliver, Yavapai county, journal clerk.

Among the important appointments in the Senate were Thomas H. Maloney, Maricopa county, assistant secretary; Con Cronin, Santa Cruz county, enrolling and engrossing clerk, and Joseph Wiley, Pima county, journal clerk.

Governor-elect Hunt of Arizona and New Mexico has embargoed telegraphic felicitations for this afternoon.

The recall and equal suffrage amendments to the Constitution are expected to occupy most of the legislative sessions tomorrow afternoon.

CARRIES COIN IN PAIL.

Posse Looking For Man Seen in Santa Cruz Mountains, Suspecting He is Wanted for Robbery.

[BY A. P. NIGHT WIRE TO THE TIMES.]

SANTA CRUZ (Cal.) March 19.—Following a clue given by a party of hunters, who reported that they had entertained a man carrying a dinner pail full of $20 golds pieces, a posse of San Francisco detectives entered the California Redwood park in Big Basin in search of the man they believe to be George Houghton, the chauffeur who held up the paymaster of a San Francisco, draying firm a week ago and robbed him of $2600 in cash.

The man told the hunters he was searching for botanical specimens and always carried his money with him, being afraid of banks.

The posse has guides who are thoroughly familiar with the park.

SOCIALISTS MAKE THREATS.

I. W. W., Thugs in North Say They'll Wipe Out Spanish War Veterans Because of Criticism.

[BY DIRECT WIRE TO THE TIMES.]

PORTLAND (Or.) March 19.—[Exclusive Dispatch.] Threats have been made by I. W. W., and Socialist leaders in this city that they were going to storm the headquarters of Scout Young Camp of the Spanish-American War Veterans next Friday night and wipe the organization out of existence because of the criticism the veterans have been making in regard to the disgraceful and un-American actions of the I. W. W., and Socialists on the streets of the city.

"One of the leaders of this gang telephoned to me last night and informed me that they were going to wipe our camp out of existence," said W. C. North, an officer of the Scout Young Camp. "He told me he would lead his crowd in an attack on our hall."

The veterans take the threat seriously and have purchased a supply of clubs to be used if the attack takes place.

LAWYER IS INDICTED.

Detectives Also Accused of Subornation of Perjury as Aftermath of Murder Trial.

[BY A. P. NIGHT WIRE TO THE TIMES.]

REDDING, March 19.—George W. Bush, counsel for the Southern Pacific Railroad and former Superior Court Judge, and E. G. Mundorf and J. J. Harrold, detectives employed by the road during the trial of Daniel Fleming, the Southern Pacific policeman recently convicted of the murder of George Vallier, were charged today, in an amended indictment, with attempted subornation of perjury. The men were brought into court for arraignment on the first indictment growing out of the Vallier trial, which charged attempt to bribe a witness. Counsel for the defendants objected to the changing of the indictment, contending that the new law permitting a district attorney to amend an indictment was unconstitutional. The court, however, admitted the amendment. The defendants did not enter pleas on their arraignment on the original indictment, and a further continuance to April 9 was granted to allow the defense time to prepare a second demurrer.

TELLS OF TACOMA CENSUS.

Woman Enumerator Says Special Agent Gave Her Names and Said To Use Any Address for Them.

[BY A. P. NIGHT WIRE TO THE TIMES.]

TACOMA (Wash.) Mar. 19.—Testimony in the case of the government against Guy E. Kelly, supervisor of the 1910 Tacoma census, and Roger W. Watts and Edward Shaefer, special agents, accused of a conspiracy to return false census figures, was begun before a jury in United States Judge Rudkin's court this afternoon. Mrs. Grace Kongsbach, an enumerator, testified that Shaefer had given her a number of names, ordering her to copy them in her books and to place after them any addresses she could think of, two residents of Mrs. Kongsbach's enumeration district testified to fictitious names on the books.

STEEL HOLDINGS SOLD.

COAST CONCERN IN TROUBLE.

[BY A. P. NIGHT WIRE TO THE TIMES.]

SEATTLE (Wash.) March 19.—All the assets of the Western Steel Corporation were sold today to the Metropolitan Trust Company of New York for $720,000, this being the amount of the company's claim against the corporation for money loaned. The Western Steel corporation which was capitalized at $20,000,000, asserted that it possessed assets worth $37,525,000, and promised holders of common stock dividends of 20 per cent. per annum. The assets of the company were a steel plant at Irondale, Wash., and lands in Washington and British Columbia, said to contain timber, iron and coal.

Follow "The Times" Car.

MASS MEETING OF HIGHWAY MEN AT POMONA TONIGHT.

Novel Noon-day Meeting, t he First of the Kind, to Be Held at El Monte Today—Divisions of the Ocean-to-Ocean Highway Association to Be Formed and Pomona and Ontario Placed on the Good Roads Map.

MEN of the valley towns along the Banning route of the national highway are to form three divisions of the Ocean-to-Ocean Highway Association today. Farmers and fruit-growers, merchants and motorists, are to be marched into line for a mighty movement toward the building of the proposed macadam highway from the Pacific to the Atlantic.

Promptly at 12:30 today The Times pilot car will roll into El Monte and at a noon meeting a division of the parent highway association is to be formed. This is to be one of a series of like divisions to be organized in the valley towns.

Following the formation of the El Monte division The Times car will lead the procession of highway boosters into Pomona where another division will be born. The schedule calls for a third gathering at Ontario at 3:15 and the crew of the car will be there in time to witness the birth of a third division.

This is to be the record. Three regiments of the Ocean-to-Ocean Highway Association in a day with President John S. Mitchell, president of the Ocean-to-Ocean Highway Association in charge of affairs. A hot time is promised in every town.

With divisions in working order at El Monte, Pomona and Ontario, a monster mass-meeting is to be held at 8 o'clock tonight in Pomona. The chief speaker at this gathering will be President Mitchell, who will outline the plans for organizing divisions along the Santa Fe trail from Los Angeles to New York.

The Times car, with its good roads banners on the hood, will be placed on exhibition in Pomona where it will be kept preparatory to another big boost at Colton, Beaumont and Banning. Another big meeting has been planned for this coming week.

The hood of the car is to be pointed ever eastward. The pilot car will not return until every city between Los Angeles and New York has been brought into line. The meeting at Pomona tonight is only one of many more to be held before the car reaches the shores of the Atlantic Ocean.

In Force.

SHRINERS HAVE RIGHT-OF-WAY.

Four Special Trains Bringing Them from North.

One Train Required to Handle Portland Nobles.

Washington, Idaho and British Columbia Coming.

[BY DIRECT WIRE TO THE TIMES.]

PORTLAND (Or.) March 19.—[Exclusive Dispatch.] At least four special trains will move from points in the Northwest to the Imperial Council of the Mystic Shrine at Los Angeles early in May.

One train will be required to handle the Portland delegation alone. One each will come from Spokane, Seattle and Vancouver, B. C. The Portland special will accommodate Shriners from all parts of Oregon and Southwestern Washington. The members at Ashland, which has the only temple outside of Portland in the State, probably will join the Portland party. The Ashland Shriners will have two or three cars of their own. The Tacoma delegation will combine with the Seattle crowd, and North Yakima also will have a full carload which will be carried on the Seattle train.

The Vancouver (B. C.) train will accommodate the members from that city, Victoria and Calgary. From Spokane will come the fourth train, which will take care of the Walla Walla, Lewiston and other cities. Fully 1000 will attend. Each train will carry about 150 persons, including Shriners and members of their families.

SOCIALIST QUITS BOARD.

BOSSES ORDER HIM TO.

[BY A. P. NIGHT WIRE TO THE TIMES.]

SEATTLE (Wash.) March 19.—Richard Winsor, Socialist, resigned today from the committee appointed by the Mayor under the Council resolution providing for a committee to consider the establishment of a municipal bank to handle city funds. The official heads of the Socialist party notified Mr. Winsor last night that he could not accept an appointment at the hands of any other person than a Socialist. Mr. Winsor is a member of the school board, elected as a Socialist.

FULL PARDON GRANTED.

MAKES GOOD ON PAROLE.

[BY A. P. DAY WIRE TO THE TIMES.]

SACRAMENTO, March 19.—Gov. Johnson today issued a pardon to John O'Neil, who in 1896, after having served four terms in the State penitentiary, was sentenced to thirty years in San Quentin for robbery committed in Sacramento. An interesting feature in the case is the fact that O'Neil robbed the jewelry store of H. Wachhorst and that the petition for a pardon was headed by Eugene Wachhorst, a member of that firm and now District Attorney of Sacramento county. In 1909, O'Neil obtained a parole and went to the southern part of the State. Since 1909 he has been steadily employed and has avoided all criminal associations. The members of the State Supreme Court also signed the petition asking the Governor to issue a pardon.

TELEGRAPHER IS MAYOR.

BEATS MARYSVILE INCUMBENT.

[BY DIRECT WIRE TO THE TIMES.]

MARYSVILLE, March 19.—[Exclusive Dispatch.] Mayor G. W. Hall, Republican, who has served three terms, not consecutively, was defeated in yesterday's election by Harry E. Hyde, a Democrat, who forced his own nomination when the Democrats were about to allow Hall to run without opposition. Hyde was an unknown railroad telegrapher until two years ago when he made an attempt to become Mayor. Others elected are: Councilmen, Matt Arnold, S. D. Johnson, R. E. Bevan, John Mock; City Marshal and Tax Collector, Charles J. McCoy; City Clerk and Assessor, Joseph M. Single; Treasurer, W. B. Swain.

GALT TO HAVE BANK.

ANDERSON PLANS ANOTHER.

[BY DIRECT WIRE TO THE TIMES.]

SACRAMENTO, March 19.—[Exclusive Dispatch.] Alden Anderson and several Galt people are to organize a bank for that community to serve the rapidly growing district along the central California traction line. The capital stock of the institution will be $25,000. Anderson plans a State bank to do a savings and commercial business. There has been talk of such an establishment in Galt for several years. Recently, however, rapid growth in the colonies at Whitaker, Ray, Wilton, Herold, Sheldon and Clay have again shown the necessity.

SLOPE BRIEFS.

Submarine Goes Swimming.

SAN FRANCISCO, March 19.—[By A. P. Day Wire.] The submarine Barracuda, or "F-2," was launched today at the Union Iron Works. Miss Annette Rolph, daughter of Mayor James E. Rolph, Jr., christened the vessel with a bottle of California wine. Numerous representatives of the army and navy were present at the launching.

State Orders Wharves.

SACRAMENTO, March 19.—[By A. P. Night Wire.] Meeting this afternoon in the office of the Governor, the advisory board to the State Department of Engineering approved plans and specifications for the construction of two wharves in San Francisco at a total cost of $1,000,000. The wharves are to be used exclusively for the handling of the American-Hawaiian steamship lines' business and are to be completed before 1915.

Seeks Cash Redress.

ALLEGED SLANDER BASIS OF SUIT.

YOUNG WOMAN WANTS DAMAGES IN LARGE AMOUNT.

Makes Dean of Women at University of Chicago Defendant in Hundred-Thousand-Dollar Action. Claims She Suffered Unjustly. Brother Resides in Los Angeles.

[BY DIRECT WIRE TO THE TIMES.]

CHICAGO, March 19.—[Exclusive Dispatch. Devotees of fashion and culture crowded Judge Pomeroy's court today to listen to the examination of prospective jurors in the slander suit of Miss Esther Mercy, who asks $100,000 from Miss Marion Talbot, dean of women of the University of Chicago. Miss Mercy was attended by her mother, who lives in Tennessee, and her brother, Henry Mercy, of Los Angeles.

President Judson, Mrs. A. W. Small, wife of Dean Small, Mrs. A. W. Von Jahn and Miss Eva Robison were co-defendants, but all were eliminated from the case by court rulings.

"Are you acquainted with John D. Rockefeller, who has given many millions to the university?" was one of the questions put to each prospective juror. What significance there might be in the question was not disclosed.

Counsel for Miss Mercy in the opening statement declared that Dean Talbot had called Miss Mercy into her office and made slanderous accusations against her.

"We will prove," said the attorney, "that Miss Talbot made charges against our client that were untrue. Miss Mercy was accused of being immoral and an unfit character to harbor in the university. We will prove that the language used was slanderous, and we also will show that Miss Mercy lost a position because of the injustice done her by those connected with the university."

The suit is the sequel of a dispute between Miss Mercy and Mrs. Von Jahn, over the disappearance of a new spring bonnet nearly a year ago. On this hat were plumes and aigrettes valued at $300. The dispute was carried inside the walls of the university, and when Miss Mercy presented herself to register for the ensuing term she was informed that she was not welcome. She charged that she was likewise denied admission to the Northwestern University through influences exerted at the Midway institution.

University officials deny that any aspersions were cast on the character of Miss Mercy, and say she was not allowed to register because she was not a satisfactory student.

COMPANY GOT THE MONEY.

Witness Says Lewis Put Proceeds of Note Sales Into Treasury Instead of Buying Land.

[BY A. P. NIGHT WIRE TO THE TIMES.]

ST. LOUIS, March 19.—F. V. Putnam, former treasurer of the E. G. Lewis enterprises in University City, spent the entire day on the witness stand in the United States District Court here, testifying regarding the issue of six per cent. notes by the University Heights Realty and Development Company. The issue of the notes forms one of the allegations upon which Lewis now is being tried on a charge of fraudulent use of the mails.

Putnam testified that nearly all of the $1,100,000 raised by the sale of the notes on Lewis' representation that the money was desired for the purchase and improvement of land, went into the treasury of the Lewis Publishing Company.

E. G. Lewis in an interview said he would show that all his enterprises were working toward one common point—the building of a subway from the St. Louis business district to University City. If the Postoffice Department had not interfered, he said, the completion of the subway would have improved the value of the University City properties to such a figure that he could have paid off all indebtedness on his enterprises.

He said the defense would endeavor to have the jury taken to University City.

"UNAVOIDABLE" IS VERDICT.

Coroner's Jury Clears Car Crew of Blame for Accident in Which Young Girl Lost Her Life.

"Accidental and unavoidable" was the verdict returned by the Coroner's jury in the inquest held yesterday over the mutilated remains of Miss Louise E. Wichman, the victim of an automobile accident late Sunday afternoon.

The inquest was held at the Connell undertaking parlors. The evidence was to the effect that the driver of the auto, Charles W. Evans, attempted to cross the inbound tracks behind an outbound car at the intersection of Santa Barbara avenue and was struck by an inbound car which he could not see because of one in front.

The motorman did not see the auto until it ran out from behind the other car and he was almost upon it. The auto was thrown about thirty feet to the curbing. The occupants were thrown out, and Miss Wichman was cut in half. The other occupants of the car were more or less injured.

The funeral of Miss Wichman was held yesterday afternoon, the remains being cremated at Evergreen.

RECALL MENACES LIBERTY.

Cardinal O'Connell in Spirited Address Condemns Proposed Shattering of Judicial System.

[BY A. P. DAY WIRE TO THE TIMES.]

BOSTON, March 19.—Cardinal O'Connell coupled a stirring tribute to President Taft and a denunciation of the judicial recall in an address at a St. Patrick's Day dinner here last night. He said:

"The very life of the people's liberties, religious and civic, is in danger when the foundations of law and the independence of judges, be they civil or ecclesiastical, are imperilled.

"Liberty, founded upon the eternal principles of divine justice, interpreted and applied in civil life by God-fearing magistrates, untrammelled and unfettered and unafraid of passing popular passion, that, in a word, is the guarantee of what alone has made this country great—perfect security of civil and religious liberty to all.

"No one has voiced these sacred principles more clearly, fearlessly, uncompromisingly than the big-hearted and cool-headed statesman who now presides over the destinies of the United States of America."

FOR YOUR HAIR

Here Are Facts We Want You to Prove at Our Risk.

When the roots of the hair are entirely dead and the pores of the scalp are glazed over, we do not believe that anything can restore hair growth.

Rexall "93" Hair Tonic acts scientifically, destroying the germs which are usually responsible for baldness. It penetrates to the roots of the hair, stimulating and nourishing them. It is a most pleasant toilet necessity, is delicately perfumed and will not gum nor permanently stain the hair.

We want you to get a bottle of Rexall "93" Hair Tonic and use it as directed. If it does not relieve scalp irritation, remove dandruff, prevent the hair from falling out and promote an increased growth of hair and in every way give entire satisfaction, simply come back and tell us and without question or formality we will hand back to you every penny you paid us for it.

We lend our indorsement to Rexall "93" Hair Tonic and sell it on this guarantee, because we believe it is the best hair tonic ever discovered. It comes in two sizes, prices 50 cents and $1.00. Remember you can obtain it only at our stores—The Owl Drug Co., Inc., Los Angeles, San Francisco, Oakland, Sacramento, Portland, Seattle and Spokane.

How I Got Rid Of My Warts

"I am not troubled with warts any more, because I have learned how to get rid of them," said a young lady when asked what had become of the unsightly warts that had disfigured the beauty of her hands. "It is very simple. Go to your druggist; get two drams of Traxit (triple strength.) Bathe the wart in warm water just before retiring, dip a wooden toothpick into the Traxit and touch the wart lightly. It will disappear entirely in less than three days."

$3.50

--Strictly Tailored

--An Angelus

—And *that's* speaking in words of highest praise for it.
—Nobby—that's the word.
—Note the new features that stamp it at a glance as a late model.
—The new, wide, round "knob" toe means that the woman who walks in THIS shoe will walk in comfort.
—For street wear—a splendid walking last.
—4-button, patent colt or in dull calf—both have their admirers.
—Has new "rope" stitched edge—very smart.
—Angelus shoes are sold in the city only at the Broadway, but you might judge, from the number of women who are wearing them, that several stores were busy at it.
—Aisle 8.

ARTHUR LETTS Broadway Dep't Store
MONROE 10571. BDWY 4944. BROADWAY COR. 4TH. L.A.

WE BETTER CLOTHES FOR EVERY WEAR

Suit Leaders
—for Men and Young Men

Strictly hand-tailored, better than local tailors can produce.

In all the popular shades of grays, tans and blues and down to the minute in correctness of style, design and finish.

We'll suit you well in a Norfolk (one of our chief specialties,) an Oxford (English cut,) a Cornell (conservative,) a Stanford (modified English) or a Yale (two-button sack.)

Suits $20 to $40

Webb-Fisher Co.
311 S. SPRING

We Can Deliver This Week
1912
Cadillac
Touring Car
Phaeton
Roadster
and Limousine

Also a few good bargains in 1911, 1910, 1909 cars, thoroughly overhauled and guaranteed, just like a new machine

DON LEE, *Cadillac Motor Cars*
F8110 1220 SOUTH MAIN ST. Main 8440

Rheumatic Pains

are quickly relieved by an application of Sloan's Liniment. It's very penetrating, goes straight to the sore spot.

HERE'S PROOF

Miss Elsie Manthey, 4229 Talman Ave., Chicago, Ill., writes: "About two years ago my mother broke down with rheumatism. The doctors didn't do any good. My mother was persuaded to try Sloan's Liniment, and in three weeks was entirely well—and I believe she is cured forever."

Mrs. A. Weidman, of 403 E. Thompson St., Maryville, Mo., writes: "The nerve in my leg was destroyed five years ago, and left me with a jerking at night so that I could not sleep. A friend told me to try your liniment and now I could not do without it. I find after its use I can go to sleep."

SLOAN'S LINIMENT

is an excellent remedy for sprains, bruises, sore throat, asthma, neuralgia, lumbago, lame muscles and stiff joints.

At all dealers. Price 25c., 50c. and $1.00.

DR. EARL S. SLOAN, BOSTON, MASS.

$8 WORK GUARANTEED

Till April 1 we will make our "Whalebone" double suction plate for $8.00. Does not cover roof of mouth; lightest plate known; guaranteed to bite corn off the cob.

Telephone Main 5772

"NOTICE" OUR LOW PRICES!

Teeth Made Without Plates	$4.00
Crowns	$4.00
Gold Fillings	$4.00
Teeth Extracted Without Pain	$1.00

Whalebone Painless Dentists

Take Elevator to Second Floor — 437 South Broadway.

Repudiated.

SUSPECTS TAKE NEW POSITION.

New Mexico's Alleged Bribers Face About.

Declare They Were Striving to Get Other Fellow.

Refuse to Abide by Resignations Handed In.

[BY A. P. NIGHT WIRE TO THE TIMES.]

SANTA FE (N. M.) March 19.—The trap set by the Republican State Central Committee last week, in which four members of the House, Jose P. Lucero and Julian C. Trujillo of Rio Arriba county and Manuel Cordova and Luis R. Montoya of Taos county, were arrested, charged with accepting bribes to vote for certain Senatorial candidates, was declared today by the accused men to have been set by themselves to catch the "higher ups."

The resignations of the accused men, prepared last night, were presented to the House by State Chairman V. Jaramillo. A communication from the prisoners also presented to the House asserted that their resignations had been secured through coercion, that they would withdraw them and demand a thorough investigation.

Subsequently the House adopted a resolution authorizing the appointment of a committee of fifteen to investigate the alleged bribery charges.

As the hour for the Senatorial ballot approached the feeling in the House grew more bitter. A resolution to appoint former Supreme Judge E. R. Wright counsel for the bribery investigation committee was adopted twenty-six to twelve. Another resolution to remand the accused members to the custody of the sergeant-at-arms was offered and led to a verbal clash between Speaker Baca and Representative Toombs because the Speaker ordered the sergeant-at-arms to bring in all absent members before taking action on the resolution, which was adopted unanimously, and the four accused members were suspended.

According to State Chairman Jaramillo and other officials, Judge A. B. Fall, one of the candidates for United States Senator, last Saturday received word that the four accused Legislators desired to see him. An interview was arranged through Attorney Elfego Baca, at which Judge Fall assured the men he would be pleased to have their support and that, if the Spanish-Americans nominated an able man with a clean record, a number of Fall's supporters undoubtedly would vote for him for the second Senatorship.

After Fall left the conference room, Attorney Baca declares the four men gradually unfolded their plan. They promised to vote for Fall twice for $500 each, said Baca, or would stay with him through the contest for $1250 each. Baca claims he called their attention to the "nefariousness of their offer."

Arrangements were made ostensibly to close the bargain, and State Chairman Jaramillo was notified. Jaramillo, together with Supreme Court Clerk Jose D. Sena, and Mounted Policeman A. Sena, who made the arrests, were in an adjoining room at the hotel and claim they saw Attorney Baca count out the money to the four accused men.

EXCISE BILL PASSES HOUSE.

Measure to Tax All Incomes of $5000 a Year and Up Goes to Senate, Where Fate Is Guess.

[BY A. P. NIGHT WIRE TO THE TIMES.]

WASHINGTON, March 19.—The Democratic excise bill, virtually to tax everybody's income when it is $5000 or more a year, passed the House today, 250 to 40. The Democrats voted solidly for the bill and carried eighty Republican votes with them. Forty regular Republicans voted against the bill.

The bill goes to the Senate, where its fate is a guess. Many Senators said today that if they found the House measure would tax all classes of people alike, they would support it. Democratic Senators, with a few exceptions, are expected to vote for it, and aid is expected from progressive Republicans.

Republican leaders are depending upon the President's veto to check revenue revision bills from the House.

The excise bill, though primarily intended to produce anywhere from twenty million to sixty million dollars a year to make up for the losses on free sugar, also is expected to be one of the offsets to general pension legislation which seems sure to be enacted.

Democratic Leader Underwood held his majority intact through the passage of the bill. Not one Democratic vote was cast against it, and the measure was passed exactly as framed.

SUGAR CROP GROWS.
LARGE INCREASE SHOWN.

[BY A. P. DAY WIRE TO THE TIMES.]

WASHINGTON, March 19.—The world's production of sugar for the year 1910-11 was almost 2,000,000 tons greater than that of any of the past five years, the preliminary estimates of the United States Department of Agriculture, just announced, shows. The production of both cane and beet sugar in the United States was greater than any year of the five, being 311,000 tons of cane and 456,000 tons of beet. The world's production of cane sugar was 8,321,500 tons and of beet 8,097,000 tons, a total of 16,418,500 tons, compared with 14,524,450 tons in 1909-10. Hawaii produced 506,000 tons of cane sugar and Porto Rico 291,900 tons, making the total of cane sugar for the United States and insular possessions 1,108,900 tons.

STATES ARE RESPONSIBLE.
PLAN NOT APPROVED.

[BY A. P. DAY WIRE TO THE TIMES.]

WASHINGTON, March 19.—Secretary of War Stimson has disapproved the recommendation of the National Militia Board that care-takers be employed for United States property in the possession of the organized militia. It was pointed out in an opinion by Judge Advocate General Crowder that while the property issued belongs to the United States, the custody and control is vested in the State Governors and the commanding general of the District of Columbia. The Secretary approved the board's recommendation that militia officers to whom public property is issued be required to file a corporate surety bond with the adjutants general of their States.

HELPING COTTON GROWERS.
NEW GRADING ADVISED.

[BY A. P. DAY WIRE TO THE TIMES.]

WASHINGTON, March 19.—Dr. B. P. Galloway, chief of the Agricultural Department's bureau of plant industry, believes that to get a more scientific basis for grading cotton than the present one, which depends on the color and the length of the staple, the strength of the fiber and its spinning quality also should be taken into consideration. If a "community type" of cotton can be raised, the farmers of the South will get more money for their products, said Mr. Galloway today, and the Department of Agriculture, through its farmers' co-operative work, is planning to make extensive efforts to have groups of planters in various sections raise exactly the same grade of cotton. This would help them all, it is pointed out, because they could market their product together and get higher prices.

ESPEE MUST PAY BACK.
EXPRESS REFUND ORDERED.

[BY DIRECT WIRE TO THE TIMES.]

WASHINGTON, March 19.—[Exclusive Dispatch.] The Interstate Commerce Commission has ordered a refund by the Southern Pacific to the Pacific Fruit Express of $9,174.47 on account of overcharge on hauling ninety-seven carloads of ice from various points in California to Tucson, June 28 and July 29, 1911.

WASHINGTON BRIEFS.

Would Buy Monticello.

WASHINGTON, March 19.—[By A. P. Night Wire.] Senator Martine of New Jersey introduced a joint resolution today authorizing the appointment of a joint Congressional committee to inquire into the feasibility of the purchase of Monticello, Thomas Jefferson's home, by the United States. The resolution was referred to the Committee on Library.

Wright on Ray Case.

WASHINGTON, March 19.—[By A. P. Night Wire.] Luke E. Wright, former Secretary of War, today told the House committee which is trying to find out if Maj. Beecher B. Ray did any political work for President Taft in 1908, that he could not tell much about the Ray case directly. No other witness was heard.

Funds Sent to China.

WASHINGTON, March 19.—[By A. P. Night Wire.] The American Red Cross Society sent $5000 to China today for the relief of the famine sufferers in the new republic. This makes a total of $55,000 sent since January 1.

Bubble Bursts.

MAY KICK HAT OUT OF RING.

LOCAL LEADER THINKS ROOSEVELT WILL ABANDON RACE.

Chairman Stanton, in Charge of Campaign for the President, Issues an Optimistic Statement and Appoints Men to Look After Work in Various Southern Counties.

That Roosevelt realizes that he is out of the running in the Presidential race and in all probability will withdraw from the field before the Chicago convention is called, was the opinion expressed last night by Phil A. Stanton, in charge of the Taft organization campaign in Southern California.

"It wouldn't surprise me a bit to see Roosevelt kick his hat out of the ring," said Stanton, at the Taft headquarters in the Angelus Hotel. "Roosevelt realizes that he is not gathering any great strength throughout the country by reason of his return to the political arena, and I honestly believe that he will quit cold after several of the State Presidential preference primary elections.

"Roosevelt had pretty easy sailing up to the time he announced his candidacy for a third term. Now that he has a fight on his hands I look for him to turn tail and lay down.

"He practically admits in recent speeches that he hasn't a chance to win unless primary elections are held in all of the States. Roosevelt thought La Follette would abjectly surrender to the Roosevelt forces when the Oyster Bay man tossed his sombrero into the ring. The fact that La Follette is waging a strenuous campaign thereby causing a split in the progressive ranks has made the cowboy aspirant for the Presidency sit up and take notice.

"In all my experience in politics I never have seen a campaign start out with better and brighter prospects for success than this one. Every day brings fresh evidence that the Republicans of Southern California are lining up for the President. Clubs are being formed in every town in the State by admirers of the real progressive leader.'

Chairman Stanton yesterday appointed the following Executive Committee to look after the Taft organization work in the nine counties in Southern California:

Santa Barbara county—Lewis Jones, Santa Barbara; Capt. W. G. Waters, Santa Barbara; Frank Smith, Santa Barbara; Archibald McNeil, Santa Maria; George Coles, Carpenteria.

Ventura county—W. H. Barnes, Ventura; Guy L. Hardison, Santa Paula; J. F. Newby, Ventura, O. J. Stowe, Fillmore; I. W. Stewart, Oxnard.

Imperial county—Clarke Gage, El Centro; A. W. Holdskom, Imperial; W. B. Mansfield, Brawley; Chester Allison, Calexico; E. H. Williams, Holtville.

Orange county—R. Y. Williams, Santa Ana; A. H. Stutsman, Tustin; Richard Melrose, Anaheim; N. T. Edwards, Orange; C. C. Chapman, Fullerton; G. W. Sherwood, Fullerton.

San Diego county—Chester Gunn, San Diego; D. C. Reed, San Diego; Louis J. Wilde, San Diego; Signor Eteinier, Escondido; J. H. Stuart, Chula Vista.

San Bernardino county—S. W. McNab, San Bernardino; J. J. Prendergast, Redlands; E. C. Harwood, Uplands; Fred M. Kelley, Needles; A. H. Simmons, Chino; Frank H. Owen, Colton; L. S. Steele, Highlands; Edward Blaine, Ontario.

Los Angeles county—Byron Erkenbrecher, Los Angeles; W. R. Hervey, Los Angeles; H. M. Wisler, Los Angeles; George W. Adams, South Pasadena; Carl E. McStay, Los Angeles; Robert M. Miller, Santa Monica; P. J. Beveridge, Hollywood; Dr. J. W. Prendergast, Los Angeles; W. J. Variel, Los Angeles; J. V. Vickers, Los Angeles; A. E. Davis, Pasadena; H. G. Tinsley, Pomona; J. W. Calvert, Azusa; Dr. Norman Bridge, Los Angeles; Dr. Granville MacGowan, Los Angeles.

Riverside county—W. H. Jameson, Corona; W. G. Fraser, Riverside; Frank D. Lewis, Riverside; Peter Millikin, Perris; W. A. Purington, Riverside; A. J. Burdick, Beaumont.

OBITUARY.

David Fratt.

BILLINGS (Mont.) March 19.—[Exclusive Dispatch.] Attacked by heart failure while engaged in superintending the loading of cattle, David Fratt, one of the most prominent stockmen of Montana, died here this afternoon. Mr. Fratt was stricken at the Northern Pacific stock yards and was rushed to his home, where he expired in about two hours. He was one of the pioneers of the State, having located in the western mining district about 1860. He was one of the wealthiest men in this section and engaged in the cattle business for more than thirty years. Mrs. Fratt survives him.

Ernest Jarrold.

NEW YORK, March 19.—[Exclusive Dispatch.] Ernest Jarrold, better known as "Mickey Finn," and for many years a successful short story writer, died today at Amityville, L. I., of pneumonia, after a long illness. He had been ill of a complication of diseases for several years. He was for eighteen years a special contributor to the New York Sun, over the nom de plume of "Mickey Finn," traveling through Ireland and writing letters on his travels.

James E. Wilson.

NEW YORK, March 19.—[Exclusive Dispatch.] In the death today at the Hotel Gerard of James E. Wilson, the stage loses one of its best-known and oldest actors in point of actual service. He was 52 years of age and had been active on the stage since he was 12 years old. In recent years he had been connected with the Frohman companies, and at the time of his last illness he was playing in the "Truth Wagon" at the Bijou Theater. Apparently in his usual state of health, Wilson opened several weeks ago with the Bijou production, playing one of the principal parts. Just before the rise of the curtain last Thursday night he was seized with a fainting spell. He played his part, however. At the conclusion of the performance he was taken to his apartment in the Hotel Gerard, where he continued to fail. Death was due to tuberculosis. Besides playing under Frohman management, he was for several years one of Mrs. Leslie Carter's chief supporters and he played in the original "Jimmy Valentine" company. He had previously been connected with John Cort interests.

Francis C. Moore.

LAKEWOOD (N. J.) March 19.—[By A. P. Day Wire.] Francis C. Moore, former president of the Continental Insurance Company of New York, dropped dead from heart disease just after delivering an address at the dedicatory exercises of the Young Women's Christian Association building here Sunday. He was 70 years old.

George Arms.

NEW YORK, March 19.—[By A. P. Day Wire.] George Arms, known by his many literary friends as "the Socrates of Broadway," is dead at the age of 92. He had made his home in a Broadway hotel for thirty-seven years and after his death the key that was given to him by the clerk in 1875 was found in his pocket. During the Civil War Arms made a fortune manufacturing swords. He later traveled all over the world. Of late years he had entertained literary friends almost daily at the hotel. Mark Twain used to be a frequent caller. Mr. Arms's collection of curios is said to be one of the finest private collections in the city.

Dr. Henry Wilson Spangler.

PHILADELPHIA, March 19.—[By A. P. Night Wire.] Dr. Henry Wilson Spangler, professor of dynamical engineering and for twenty years of the mechanical department of the University of Pennsylvania, died yesterday after an illness of several months.

Louis Marshall Dent.

PEORIA (Ill.) March 19.—[By A. P. Night Wire.] Louis Marshall Dent, 80 years old, former personal friend of President Grant, died in the Peoria State Hospital today. He was Marshal at the United States Embassy in Japan for eleven years, having been appointed to the station by Grant.

Wallace K. Gaylord.

BERKELEY, March 19.—[By A. P. Night Wire.] Wallace K. Gaylord, an instructor in chemistry at the University of California, died today at a local sanatorium as the result of an operation for appendicitis. He had been a member of the university faculty for about three years. He leaves a widow, Mrs. May Gaylord, and two sons, Frederick G. and John W. Gaylord. The remains will be shipped to Pasadena for interment.

Capt. Stephen P. O'Brien.

AMES (Iowa) March 18.—[By A. P. Night Wire.] Capt. Stephen P. O'Brien, probably the last survivor of the Mexican War and particularly of the battle of Buena Vista, died at his home here today. He served under Gen. Zachary Taylor at Buena Vista.

Admiral George W. Melville.

PHILADELPHIA, March 19.—[By A. P. Day Wire.] Honorary pallbearers who will act at the funeral today of Rear-Admiral George W. Melville (retired,) who died at his home here yesterday, will include Lieut.-Gen. Arthur MacArthur (U.S. A., retired,) Col. John P. Nicholson, Rear-Admiral E. C. Pendleton, Capt. J. R. Edwards, George Westinghouse of Pittsburgh (representing the American Society of Mechanical Engineers,) Robert S. Griffin of the Naval Society, President Humphreys of the New York Engineers' Club, Henry G. Bryant (representing the Geographical and Arctic Societies,) and Dr. Samuel G. Dixon (State Health Officer of Pennsylvania.) The active pallbearers will be a detachment of chief petty officers of the Philadelphia navy yard.

ALLEGED 'CYCLE THIEVES.

Two Boys Arrested at San Bernardino Charged With Stealing From Employers are in Jail.

Charged with having stolen two valuable motorcycles, Oscar Carlisle and his brother, Edward, were brought from San Bernardino last night and locked up in the City Jail pending a full investigation which promises to prove that both young men had started out on an international tour on stolen machines.

The information lodged with the police department seems to indicate that the boys had been employed by the Los Angeles Motorcycle Company at No. 843 South Spring street and disappeared simultaneously with two new motorcycles.

As soon as the loss of the motorcycles was discovered, police in all of the surrounding country were notified, with the result that they were caught at San Bernardino. Detective E. C. King was detailed to go to San Bernardino and bring the prisoners back. Upon their arrival here they refused to discuss their arrest. The case probably will be taken to the Superior Court owing to the value of the two machines stolen.

PITH OF THE DAY'S NEWS FROM THE MIDDLE WEST.

CHICAGO, March 19.—[Exclusive Dispatch.] Snow flurries accompanied by a cold wave were forecasted for tomorrow. The maximum temperature today was 56 and the minimum 40 deg. Middle West temperatures:

	Max.	Min.
Alpena	52	30
Bismarck	10	4
Cairo	76	60
Cheyenne	52	28
Cincinnati	70	42
Cleveland	58	36
Concordia	52	32
Davenport	52	32
Denver	60	36
Des Moines	48	34
Detroit	54	34
Devil's Lake	10	*6
Dodge City	62	42
Dubuque	50	42
Duluth	40	32
Escanaba	28	16
Grand Rapids	48	36
Green Bay	44	30
Helena	20	6
Huron	28	20
Indianapolis	64	44
Kansas City	62	44
Marquette	36	12
Memphis	76	60
Milwaukee	48	34
Omaha	46	34
St. Louis	72	48
St. Paul	38	26
Sault Ste. Marie	38	13
Springfield, Ill.	58	38
Springfield, Mo.	76	56
Wichita	70	48

*Below zero.

BAD FIRE AT PARSONS, KAN.

[BY A. P. DAY WIRE TO THE TIMES.]

PARSONS, (Kan.) March 19.—Fire today destroyed the passenger station and general offices of the Missouri, Kansas and Texas railroad in the State of Kansas here. The loss was more than $300,000. A heavy item of loss was that of valuable papers and the records of the company. Several firemen were injured by falling walls.

GRAND JURY MAKES RECORD.

[BY A. P. DAY WIRE TO THE TIMES.]

CHICAGO, March 19.—A new record for the number of cases disposed of in a single day was set here yesterday by the March grand jury. Evidence was taken in seventy-nine cases, all of which were finally passed on. Roy Fairbank, the assistant state's attorney aiding the grand jurors questioned 237 witnesses, an average of three to the case. It is not uncommon for three days to be consumed in hearing this number of cases.

LOCATES A BRAND NEW STAR.

[BY A. P. DAY WIRE TO THE TIMES.]

CHICAGO, March 19.—Prof. Philip Fox, astronomer of Dearborn observatory, Northwestern University, has located the new star discovered March 12, by Prof. Enebo in Norway. The the Gemini or Twins, above Castor star is located in the constellation of and Pollux, and is visible to the naked eye. It can be seen just after dark at the Meridian. Prof. Fox says that in his observations of the star's spectroscope he discovered hydrogen and helium in bright lines which would indicate gaseous body. There are two theories regarding the star. One is that it is a gaseous body which has collided with nebulae and has become fired, and the other that it represents two large gaseous envelopes both flaming.

MAN IS "MAID OF HONOR."

[BY A. P. DAY WIRE TO THE TIMES.]

HINSDALE (Ill.) March 19.—An unusual wedding ceremony will be celebrated here this evening when Richard Gardner Root will act as "maid of honor." Mr. Root will be the sole attendant of his sister, Miss Helen C. Root, at her marriage to James Barzilla Moore of Denver. "I suppose I will be called 'maid of honor,'" said Mr. Root last night, "although I would prefer to be known as master of ceremonies, or better still, master of honor."

SNOWBALLS FOR POKER CHIPS.

[BY A. P. DAY WIRE TO THE TIMES.]

KANSAS CITY, March 19.—Snowballs for poker chips, bed sheets for towels, vaudeville in the dining car and only two light meals a day were some of the things experienced by nearly two hundred snowbound passengers of a Union Pacific train that was stalled at Oakley, Kas., for more than a week. The train reached Kansas City late yesterday after having been on the road from Denver since Saturday, March 9. "The first few days were spent cheerfully, joking about our predicament," said one of the arrivals today, "but the situation was approaching desperation along toward the last. Anxiety and nervous strain made the passengers sullen. Food became scarce, and the coal supply so short that the cars became cold. Water, too, was scarce, and we depended largely on melted snow. Finally sanitary conditions became almost intolerable. A theatrical company among the passengers gave several performances that helped relieve the monotony."

CHICAGO REGISTRATION FIGURES.

[BY A. P. DAY WIRE TO THE TIMES.]

CHICAGO, March 19.—Two days revison of the registration of March 12 in Chicago has cut the vote down 93,825 and thousands more will be erased later, according to William H. Stuart, chief clerk of the election commissioners. The original registration was 538,735. It now is 444,910, which breaks the former record of 433,010, set in 1910.

FIVE KILLED BY TRAIN.

[BY A. P. DAY WIRE TO THE TIMES.]

LAFAYETTE (Ind.) March 19.—Five men were killed at a crossing a half mile south of Ellettsville late last night by a westbound Monon passenger train. One of the bodies of the victims lodged on the pilot of the engine and was carried to Ellettsville. "The train went back to pick up the other dead"

MRS. GREATON'S AWFUL EXPERIENCE

During Change of Life—How Lydia E. Pinkham's Vegetable Compound Made Her a Well Woman.

Natick, Mass.—"I cannot express what I went through during the change of life before I tried Lydia E. Pinkham's Vegetable Compound. I was in such a nervous condition I could not keep still. My limbs were cold, I had creepy sensations, and I could not sleep nights. I was finally told by two physicians that I also had a tumor. I read one day of the wonderful cures made by Lydia E. Pinkham's Vegetable Compound and decided to try it, and it has made me a well woman. My neighbors and friends declare it has worked a miracle for me. Lydia E. Pinkham's Vegetable Compound is worth its weight in gold for women during this perod of life. If it will help others you may publish my letter."—Mrs. MARION SWEET GREATON, No. 1 Jefferson St., Natick, Mass.

Change of Life is one of the most critical periods of a woman's existence. Women everywhere should remember that there is no other remedy known to so successfully carry women through this trying period as Lydia E. Pinkham's Vegetable Compound.

If you want special advice write to Lydia E. Pinkham Medicine Co. (confidential) Lynn, Mass. Your letter will be opened, read and answered by a woman and held in strict confidence.

Steamship Tickets

To Europe, Asia, Australia. All Lines. All Routes. Cruises to North Cape and Baltic by specially constructed yachting steamers. THOS. COOK & SON, 515 S. Spring St. —Phones— F3276; Main 4880

Cook's Travellers Cheques good everywhere.

BRIOCHE or French Coffee Cake At Christopher's

THE MT. LOWE TRIP

Excels any mountain scenic trip in America. Have you taken it? Five trains daily —at 8, 9, 10 a.m. and 1:30 & 4 p.m. Fare $2.50. Special Saturday — Sunday— Holiday rate, $2.00. Personally conducted Trolley Trips are something different and delightful. Three great trips—$1.00 each Get a folder. Pacific Electric Railway.

Superb Routes of Travel.

NO EXTRA CHARGE FOR MEALS OR BERTH.

Steamship Governor or President, Sailing Thursday.

$8.35, first class. SAN FRANCISCO $5.35, second class. $20.35, first class, SEATTLE OR TACOMA $15.35, second class.

Steamship Queen, Sailing Sunday.

San Francisco $25.35, first class. SEATTLE $21.35, first class. TACOMA OR $15.35, second class. VICTORIA

THROUGH TICKETS EAST, via San Francisco, Victoria or Seattle, to Salt Lake, Denver, Omaha, Spokane, St. Paul, Chicago, New York and all points in the United States, Canada and Alaska.

SAN DIEGO DAYLIGHT EXCURSIONS, every Wednesday and Saturday A.M. $3.50 ROUND TRIP—$2.50 ONE WAY. LARGEST SHIPS AND BEST SERVICE.

Ticket Office, 540 South Spring St. Phones: Home A3333; Main 47.

All Rates Include Berth and Meals. San Francisco & Portland S. S. Co.

$8.35 First Class San Francisco — $5.35 Second Class San Francisco

THE BIG 3 BEAR—BEAVER—ROSE CITY

SAN FRANCISCO, ASTORIA AND PORTLAND.

Largest and newest modern Coast liners on the Pacific. Connecting at San Francisco, Astoria and Portland for all Eastern points. Sailings: March 24, 29; April 3, 8, 13, 18, 23, 28.

PACIFIC MAIL S.S. CO.

S. S. Manchuria, S. S. Mongolia, S. S. Korea, S. S. Siberia. For Honolulu, Japan, China, Manila and Around the World Tours.

PANAMA LINE FOR Mexico, Central America, Panama. Connecting for South America and New York.

A. OTTINGER, Gen'l. Agt. Phones—Home A3751; Sunset, Main 1904. C. G. KRUEGER, Dist. Pass. Agt. 517 South Spring St.

$7.00 FIRST CLASS San Francisco SECOND CLASS $5.00

Berth and meals included. Portland, $27-$10; SEATTLE, $21-$15. Unsurpassed accommodations. Sailing Tuesday, Thursday and Saturday. Main 1366. WEST COAST STEAMSHIP LINE, 538 South Spring Street.

UNION PACIFIC

Reserve berths NOW for the East, this gives us opportunity to take nice care of you. Ticket Office, 120 W. 6th St. H. O. WILSON, General Agent

THE TIMES FREE INFORMATION BUREAU

531-33 South Spring Street

ADVERTISING COPY AND SUBSCRIPTIONS RECEIVED.

THE TIMES FREE INFORMATION AND RESORT BUREAU is for the … and benefit of persons seeking interesting routes of travel, desirable … recreation and recuperation at the seashore or in the mountains.

Particulars are furnished by competent attendants and by correspondence … general public regarding rates and attractions of railroad and steamship lines, … pleasure and health resorts. Photographs, descriptive circulars and transportation … ture are kept on hand for inspection and distribution. Times readers can obtain … a few minutes without the delay incident to writing for it, all the information … for a safe and enjoyable journey or vacation. This service is absolutely free.

PERSONS CONTEMPLATING VISITING LOS ANGELES ARE PRIVILEGED TO HAVE THEIR MAIL ADDRESSED TO THIS BUREAU.

Resorts.

SANTA CATALINA ISLAND — See It Now WHEN THE HILLS ARE GREEN AND THE AIR AS BALMY AS AN EASTERN JUNE— Plan to Stay a Few Days

BANNING CO., Agts. 104 P. E. Bldg. Main 4492; F6576.

Paso Robles Hot Springs

BATHE in the Luxurious Bath House.
GOLF on Links That are Ever Fascinating.
RECREATE Among the Delightful Surroundings of the "PASS OF THE OAKS"
HALF way between Los Angeles and San Francisco. Stop-over privilege on all railroad and Pullman tickets. Excursion … always in force.
Write for our Illustrated and Descriptive Booklets.

New Arlington Hotel Santa Barbara

Absolutely Fireproof—Tourists' Headquarters—All Outside Rooms—Private Lavatories With … Rooms—Perpetual May Climate

E. P. DUNN, Lessee

HOTEL MOUNT WASHINGTON

At the terminus of the celebrated Mt. Washington Incline … reached in 25 minutes by Garvanza car from the business center. … cessible to motorists by the finest scenic mountain driveway … Pure, healthful mountain air. All the scenic grandeur of the Alps … Switzerland, yet within easy reach of the city and the beaches. … 31227. Write or phone for illustrated booklet— "1000 FEET ABOVE THE SEA."

HOTEL HOLLYWOOD

Beautiful canyon and mountain drives and walks. Excellent location … paved boulevard to city or sea. Electric cars pass hotel direct to city or beach. … or telephone for terms and booklet. Home Phone 57011. American plan. … ANDERSON, Proprietor.

MARCH AND APRIL ARE IDEAL MONTHS AT PASADENA.

(Beautiful Fireproof) HOTEL GREEN

Is noted the world over for its cuisine and high social patronage. … historic places of interest and only eleven miles from Los Angeles. … Central Park and its own tropical Park of Flowers. 450 of its rooms … necting outside baths. 32 private parlors; beautiful Palm and Colonial … Dining Rooms and Grill Room. But short distance from Annandale and … Clubs. DAVID B. PLUMER, Manager.

THE EARLY SPRING MONTHS ARE IDEAL AT LONG BEACH … ABSOLUTELY FIREPROOF

Hotel Virginia

Is the most ideally situated hostelry on the Pacific Coast. … beautiful verandas and spacious grounds can be had … maneuvers of the Torpedo Fleet at San Pedro Harbor. … always delight in playing in the sand directly in front of … Beach offers the most delightful warm spring climate … Autoists should try the excellent macadamized boulevard … Hotel to Los Angeles. Phone for reservations to Carl …

U. S. GRANT HOTEL, SAN DIEGO, CAL.

ABSOLUTELY FIREPROOF AND OUR RATES ALWAYS THE SAME. Tariff $1.50 per day and up, $3.00 per day and up with bath. TENT CITY ON ROOF OVERLOOKING CITY AND BAY. Rooms electrically lighted, and swept with compressed air. Tents $1.50 per day; $25.00 per month. J. H. HOLMES, GENERAL MANAGER. ALONZO P. LEE, ASSISTANT … Los Angeles Office 206 Mercantile Place. Phones Bdwy 1843, F4563.

RADIUM SULPHUR SPRINGS—Melrose Ave. …

TAKE BATHS IN LIQUID SUNSHINE. NATURAL MINERAL … SPARKLES AND FOAMS LIKE CHAMPAGNE. Drink the … natural curative mineral water. It purifies blood, keeps you young, … your whole body. HOT BATHS cure Rheumatism, Colds, Poor Circulation, … betes, Stomach, Liver, Kidneys, Bladder, Blood, Bright's, Nervous and … Makes skin velvety, stops hair falling out. Physician in charge. … delivered. Melrose ave. cars on W. 7th st. direct to springs. Telephone …

Mount Wilson CALIFORNIA

Nature's scenic … elevation. A week … WILSON HOTEL … rest and comfort. Los Angeles … 206 Mercantile Place. H. D. Dibble, Rep. … Phones: Bdwy. 1843, F4563, or 58 Pasadena.

Snow! Snow!! Snow!!! Mount Wilson, Cal.

Make your … Los Angeles Office … Place. Phones … F4563. H. D. … Ross, Manager.

Los Angeles Hotels and Apartments.

Miraflores Apts. 1420 South Flower street. One of the handsomest … houses in the west. Bright, sunny … JUST OPENED. elegantly furnished, private phone and … ment; sun porches, sun parlor, amusement hall and billiard room, … floors throughout. Beautiful lobby and reception room in marble and … heat. Rates, $30 up, no extras. Main 8520. 24221.

LAKESHIRE APARTMENTS Now open. Entirely new. First-class in every respect. Service … unexcelled. Music room, roof garden. Eighth and Coronado sts. Home …

Golden Apartments … garden. Extra large rooms, sleeping porches, steam heat, elevator, … nificently furnished throughout. Extensive park grounds, private … class location. 1130 West Seventh street. Phone 60049; Broadway …

Canfield Hotel 840 S. Flower st. … Batchelor apartments … with beautiful built-in … room suites, with private bath, elevator and private phones. … Broadway; 100 rooms. Make reservations NOW. Phone Main …

Pasadena Hotels.

Hotel Maryland & the Maryland Bungalows ALWAYS OPEN D. M. LINNARD, Mgr., …

Cafe Bristol Rare dishes. … Clever entertainers … FOURTH AND SPRING …

Political.

BIG REVERSAL IN SENTIMENT[.]

Roosevelt Strength in Midd[le] West Exaggerated.

Republicans Switch to Sup[port] of President.

Loyal Party Men Look for … Bolt by Radicals.

[BY DIRECT WIRE TO THE TIMES.]

WASHINGTON, March 19.—[Exclusive Dispatch.] In a statement issued today from the Taft Bureau the claim is made that there has been [a] notable change in sentiment in Illinois and the Middle West among Republicans in their Presidential preference. The statement declares that the strength of Roosevelt sentiment in the Middle West has been very greatly exaggerated.

"This is not a mere matter of assertion," the statement continues, "but is clearly manifest to one who has an opportunity of going over the ground. It is, moreover, certain that such Roosevelt sentiment which did exist is now on the wane, and opposition to the re-nomination of President Taft has been made to appear more formidable than it really is by the activity of Roosevelt managers in the Middle West, by clamor for which they and their immediate supporters and not the general public, are responsible, and by the policy they pursue of making contests—in a great majority of cases without a shadow of reason or hope of success against the election in various districts of Taft delegates to the national convention in Chicago next June.

"So marked has been the policy of Roosevelt leaders in this respect that many loyal party men have become imbued with the idea that the radical element contemplates a bolt from the convention and setting up of an independent ticket."

CONVENTION IN UPROAR.
TAFT AND ROOSEVELT MEN.

[BY A. P. NIGHT WIRE TO THE TIMES.]

POPLAR BLUFFS (Mo.) March 19.—After an uproar, Taft supporters withdrew from the Fourteenth Congressional District convention here today, leaving the Roosevelt adherents in possession. Each faction named delegates to the national convention. Roosevelt men were in a majority and could have controlled the situation by force of numbers. At the afternoon session the Cape Girardeau delegation cast twenty-three votes for the Taft delegates. They then withdrew. Resolutions commending Col. Roosevelt as the greatest living statesman, the statesmanship of President Taft and the administration of Gov. Hadley were passed. The morning session was a continual uproar with two sets of officers trying to transact business of the two factions. The Roosevelt faction claimed 112 delegates to the Congressional convention and the Taft followers 89.

TAFT LEADS WITH BETTORS.
T. R. DISLIKED AT HOME.

[BY DIRECT WIRE TO THE TIMES.]

NEW YORK, March 19.—[Exclusive Dispatch.] Betting on the result of the primaries next Tuesday was in favor of the Taft forces today. Odds are offered that Roosevelt will not get six delegates in Greater New York and will not have ten out of the ninety in the State. Even money is offered that the Roosevelt nominees for delegates to the Chicago convention will not receive votes equal in number to the names signed to the nomination petitions. It is estimated that the petitions contain about 9000 signatures, or 10 per cent. of the enrolled Republican vote.

CANDIDATES PLENTIFUL.
NEBRASKA HAS GOOD LIST.

[BY A. P. NIGHT WIRE TO THE TIMES.]

LINCOLN, March 19.—Petitions bearing the names of Gov. H. S. Hadley of Missouri and Gov. W. R. Stubbs of Kansas to be placed on the primary ballots as candidates for the Republican nomination for Vice-President in this State were filed with the Secretary of State today. The petitions came from Omaha, were on the same letter paper and apparently written on the same typewriter. Former Senator Beveridge of Indiana and John O. Yeiser of Omaha already are candidates.

WOODROW NAMES FRIENDS.
WIRES SECRETARY OF STATE.

[BY A. P. DAY WIRE TO THE TIMES.]

SACRAMENTO, March 19.—Secretary of State Jordan today received a telegram from Woodrow Wilson of New Jersey presenting the names of proposed California delegates pledged to support Wilson for the Presidency at the National Democratic Convention. Wilson's letter to Jordan reads as follows:

"The Woodrow Wilson League of California is authorized by me to present to you for printing on the Presidential primary ballot in a group in support of my candidacy the names of the following candidates for delegates to the Democratic National Convention: A. Caminetti, James D. Phelan, George S. Patton, Timothy Spellacy, W. E. Duncan, Jr., Mark L. McDonald, Jr., M. C. Kerr, W. A. Brewer, Judge C. E. McLaughlin, … Catts, Edward R. Taylor, Irving Ackerman, Thomas E. Hayden, Charles W. Fay, W. B. Rinehart, J. … Craig, George W. Cartwright, … K. Law, Hiram A. Blancard, B. … Thomas, Z. Malay, L. A. Handley, … Wellborn, Jesse H. Chandler, … Schoonover and George M. …

WILSON AND WILEY.
TEXAN PROPOSES TICKET.

[BY A. P. NIGHT WIRE TO THE TIMES.]

WASHINGTON, March 19.—"Pure democracy and pure food," is the … worked up by Representative … of Texas today in proposing as a Democratic Presidential ticket the following:

For President, Woodrow Wilson.

For Vice-President, Harvey W. Wiley, pure food champion.

The Woodrow Wilson headquarters made much of the suggestion.

NEW MEXICANS FAIL TO ELECT.

First Ballot for United States Senators Results in Deadlock; Republicans Have Favorite Sons.

[BY A. P. NIGHT WIRE TO THE TIMES.]

SANTA FE (N. M.) March 19.—The … ballot for two United States Senators today resulted in deadlock. … election of Senators today. Although the Democrats have less

Political.

BIG REVERSAL IN SENTIMENT.

Roosevelt Strength in Middle West Exaggerated.

Republicans Switch to Support of President.

Loyal Party Men Look for a Bolt by Radicals.

[BY DIRECT WIRE TO THE TIMES.]

WASHINGTON, March 19.—[Exclusive Dispatch.] In a statement issued today from the Taft Bureau the claim is made that there has been a notable change in sentiment in Illinois and the Middle West among Republicans in their Presidential preferences. The statement declares that the strength of Roosevelt sentiment in the Middle West has been very greatly overrated.

"This is not a mere matter of assertion," the statement continues, "but a clearly manifest to one who has had opportunity of going over the ground. It is, moreover, certain that the Roosevelt sentiment which did exist is now on the wane, and opposition to the re-nomination of President Taft has been made to appear more formidable than it really is by the majority of Roosevelt managers in the Middle West, by clamor for which they and their immediate supporters, and not the general public, are responsible, and by the policy they pursued in making contests—in a great variety of cases without a shadow of chance or hope of success against the delegates in various districts of Taft delegates to the national convention in June next June.

"It is marked has been the policy of Roosevelt leaders in this respect that every loyal party men have become disgusted with the idea that the radical element contemplates a bolt from the convention and setting up of an independent ticket.

CONVENTION IN UPROAR.

TAFT AND ROOSEVELT MEN.

[BY DIRECT WIRE TO THE TIMES.]

CEDAR BLUFFS (Mo.) March 19. After an uproar, Taft supporters withdrew from the Fourteenth Congressional District convention here today, leaving the Roosevelt adherents in possession. Each faction named delegates to the national convention. Taft men were in a majority and would have controlled the situation by force of numbers. At the afternoon session the Cape Girardeau men cast twenty-three votes for the full delegation. They then withdrew. Resolutions commending Col. Roosevelt as the greatest living statesman, the statesmanship of President Taft and the administration of Gov. Hadley were passed. The morning session was a continual uproar with the friends of officers trying to transact business of the two factions. The Roosevelt faction claimed 112 delegates to the Congressional convention and the Taft followers 89.

TAFT LEADS WITH BETTORS.

ROOSEVELT DISLIKED AT HOME.

[BY DIRECT WIRE TO THE TIMES.]

NEW YORK, March 19.—[Exclusive Dispatch.] Betting on the result of the primaries next Tuesday was in favor of the Taft forces today. Odds are offered that Roosevelt will not get 50 delegates in Greater New York and will not have ten out of the forty in the State. Even money is offered that the Roosevelt nominees will not be delegates to the Chicago convention. Taft will not receive votes equal in number to the names signed to the nomination petitions. It is estimated that the petitions contain about 9000 names, or 10 per cent. of the entire Republican vote.

CANDIDATES PLENTIFUL.

NEBRASKA HAS GOOD LIST.

[BY A. P. NIGHT WIRE TO THE TIMES.]

LINCOLN, March 19.—Petitions bearing the names of Gov. H. S. Hadley of Missouri and Gov. W. R. Stubbs of Kansas to be placed on the primary ballot as candidates for the Republican nomination for Vice-President of the United States were filed with the Secretary of State today. The petitions were filed from Omaha, were on the same blank and apparently written with the same typewriter. Former Governor Beveridge of Indiana and Governor Shallenberger of Omaha already are candidates.

TAFT ARROW NAMES FRIENDS.

NEW SECRETARY OF STATE.

[BY A. P. DAY WIRE TO THE TIMES.]

SACRAMENTO, March 19.—Secretary of State Jordan today received a telegram from Woodrow Wilson of New Jersey presenting the names of thirty-six California delegates pledged to support Wilson for the Presidency in the National Democratic Convention. Governor Wilson's letter to Jordan reads:

"Woodrow Wilson League of California is authorized by me to present for printing on the Presidential primary ballot in a group in favor of my candidacy the names of the following candidates for delegates to the Democratic National Convention: A. Caminetti, James D. Phelan, S. Patton, Timothy Spring, E. E. Duncan, Jr., Mark L. Requa, Jr., M. C. Kerr, W. A. Beard, C. E. McLaughlin, Curtis Edward R. Taylor, Irving M. Scott, Thomas E. Haydes, Jr., Charles W. Fay, W. B. Rhinehart, J. Marion Davies, George W. Cartwright, Jr., Hiram W. Johnson, Hiram A. Blancard, B. Ignatius Mailey, L. A. Handley, Joseph R. Knowland, Jesse H. Chandler, Herbert Hoover and George M. Cohan."

WILSON AND WILEY.

INDIANA PROPOSES TICKET.

[BY DIRECT WIRE TO THE TIMES.]

WASHINGTON, March 19.—"Pure food and pure food," is the slogan taken up by Representative Hamilton of Texas today in proposing the following Presidential ticket:

For President, Woodrow Wilson.
For Vice-President, Harvey W. Wiley of Indiana.

Woodrow Wilson headquarters at Chicago in charge of the suggestion.

REPUBLICANS FAIL TO ELECT.

Ballot for United States Senator in Deadlock; Republicans Favorite Sons.

[BY A. P. NIGHT WIRE TO THE TIMES.]

SANTA FE (N. M.) March 19.—The ballot for two United States Senators resulted in deadlock. Republican Senators today.

Democrats have less than one-third of the votes in the Legislature, the Democratic candidates led in today's balloting, the Republicans casting complimentary votes for favorite sons. The ballot follows:

Democrats: Felix Martinez, 23; A. A. Jones, 22.

Republicans: William J. Mills, 21; A. B. Fall, 17; W. H. Andrews, 12; T. B. Catron, 11; R. L. Baca, 6; O. A. Larrazolo, 6; W. D. Murray, 4; Venceslao Jaramillo and Nathan Jaffa, 2 each; L. Bradford Prince, Powell Stackhouse, Nemecio Apodaca, Jose D. Sena, Solomon Luna, Samuel Bushman, Gregory Page and Thomas D. Burns, 1 each. Herbert J. Hagerman, (progressive,) 4, and George W. Pritchard (progressive,) 2.

REQUESTED TO RESIGN.

STATE SENATOR INVOLVED.

[BY A. P. NIGHT WIRE TO THE TIMES.]

TRENTON (N. J.) March 19.—The Democratic State Senators of New Jersey addressed a letter to State Senator Richard Fitzherbert of Morris county today, calling on him to resign. Senator Fitzherbert was declared guilty by the Senate of a charge of conduct inconsistent with the duties of a Senator in connection with the withdrawal of two bills, it having been alleged that money was mentioned in the matter.

MAINE DEMOCRATS MEET.

DELEGATES UNINSTRUCTED.

[BY A. P. NIGHT WIRE TO THE TIMES.]

AUGUSTA (Me.) March 19.—During a recess at the State Democratic convention, today national delegates, without instructions, were chosen at caucuses of the several districts. The list includes United States Senators Gardner and Johnson, Gov. Plaisted and Representatives Gould and McGillicuddy. The platform adopted makes no reference to Presidential candidates.

POLITICAL BRIEFS.

Suffrage Is Beaten.

TRENTON (N. J.) March 19.—[By A. P. Day Wire.] The New Jersey State Senate today defeated a resolution providing for an amendment to the Constitution extending the right of suffrage to women. The resolution received only three votes.

Primary Is Rejected.

ST. PAUL, March 19.—[By A. P. Night Wire.] The movement for a Presidential preference primary was lost today in the meeting of the Democratic State Central Committee. Duluth was selected for the State Democratic Convention June 6.

Suffrage in Chancery.

ALBANY (N. Y.) March 19.—[By A. P. Night Wire.] By a vote of 62 to 68, the Assembly today rejected the adverse report of the Judiciary Committee on Woman Suffrage and the bill now goes back into the Rules Committee for consideration. In the Senate a motion to advance the suffrage bill was defeated 21 to 19.

Clark Claims Kansas.

WASHINGTON, March 19.—[By A. P. Night Wire.] Former Senator Frank Dubois, manager of Speaker Clark's Presidential campaign, issued a statement tonight combatting the claims of the Woodrow Wilson managers to the Kansas delegation to the Baltimore convention. Mr. Dubois said the delegation had been instructed to vote for the Speaker as long as there was a possibility of his nomination.

Papers Filed for Candidates.

BOSTON, March 19.—[By A. P. Night Wire.] Theodore Roosevelt is the first candidate for nomination papers have been taken out under the new Presidential preference primary law in this State. The papers were drawn at the office of the Secretary of State today. Later papers were taken out for President Taft and for Gov. Foss as candidate for the Democratic nomination.

Virginians Instruct for Taft.

HARRISONBURG (Va.) March 19.—[By A. P. Night Wire.] Seventh district delegates to Republican national convention: John Paul and R. J. Walker. Instructed for Taft.

A New Stomach

Stuart's Dyspepsia Tablets Restore Lifeless Organs to Normal Condition.

A Trial Package Free.

Many a sufferer from Dyspepsia, Indigestion and kindred ailments of the digestive organs carries around an absolutely useless stomach—a dead load, and a cesspool for ever-increasing disorders. The muscles are seemingly worn out, the mucous lining has

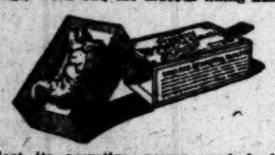

lost its secretive power, and food taken into the stomach lies there and ferments, causing sour eructations, belchings, heartburn, dizziness and other distressing conditions. Many sufferers have given up in despair until they have been induced by some interested friend to try a box of Stuart's Dyspepsia Tablets.

Stuart's Dyspepsia Tablets are the dyspeptic's hope. They are a natural restorative of healthy action to the stomach and small intestines, because they supply the elements that the weak stomach lacks—pepsin, golden seal and other digestives.

If you are afflicted with any of the symptoms above described, be assured that your digestive organs are losing power,—they need help, and there is no more sensible help to be given them than to supply elements which will do the work of digestion for them.

Stuart's Dyspepsia Tablets have been found by test to have digestive powers, one grain of the active principle of these tablets being sufficient to digest 3000 grains of ordinary food. It is plain that no matter what the condition of your stomach, or how far your disease has progressed, one of Stuart's Dyspepsia Tablets taken at meal time will do the work—give your stomach an opportunity to regain its lost powers, the muscles will be strengthened, the glands invigorated, and you will be a new man.

It costs nothing to prove the effectiveness of this cure. Send for a free sample package today. F. A. Stuart Co., 150 Stuart Bldg., Marshall, Mich.

All druggists sell Stuart's Dyspepsia Tablets, at 50 cents a box.

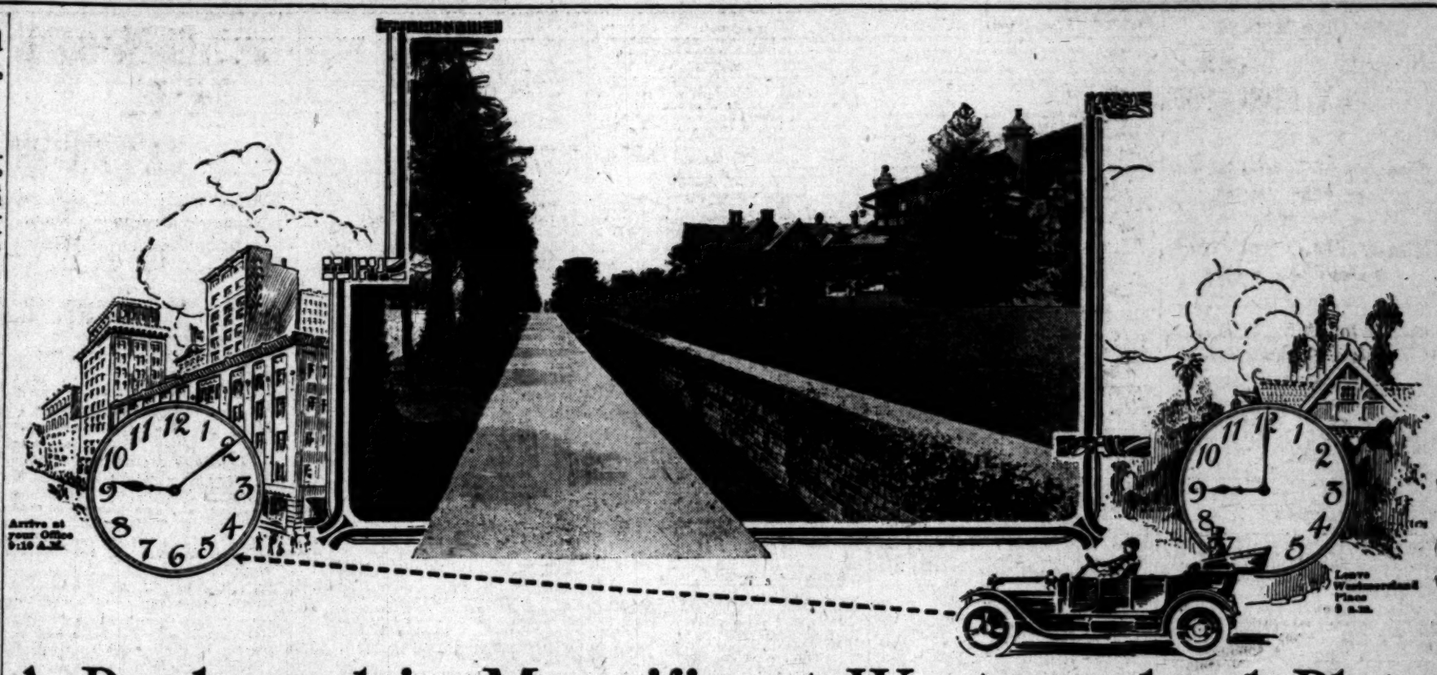

A Boulevard in Magnificent Westmoreland Place

A Quiet, Restful, Sequested Residential Park, Ten Minutes Auto Distance From Broadway's Skyscrapers.

The phenomenal extension of the suburbs of Los Angeles almost to the prohibitive distance in point of time consumed in reaching them—is now reacting in a well-defined movement toward the more desirable close-in residence property.

This movement is conspicuous in the present increasing demand for such splendid property as Westmoreland Place.

It would require no stretch of the imagination to say that Westmoreland Place is the unchallenged "beauty spot of Los Angeles." It provides every element of natural beauty and exclusiveness that the most remote district could offer, and yet, it is only ten minutes from the heart of the business district.

Westmoreland Place, therefore, offers the ideal dwelling place where one may enjoy every comfort and exclusive feature, and yet, live so near the business center as to reduce to a minimum the time spent in transit.

Westmoreland Place is a private residential park of 40 acres, occupying high, sightly ground, in the very heart of Los Angeles' most exclusive residence section. The improvements, both utility and private, are all exceptionally high class. Adequate building restrictions protect the property from everything that is undesirable, and insure a class of residences in harmony with character of property.

A noteworthy feature of Westmoreland Place is the wealth of beautiful trees and rare shrubbery, which were set out years ago, and have now attained mature growth. These impart to the place an atmosphere of exclusiveness and charming home-likeness so conspicuous by their absence in many of the newer districts of the city.

In Westmoreland Place, every art of the landscape gardener has been lavished. Here wealth and are working hand-in-hand with nature have created a beauty spot that is the marvel of world travelers.

All building sites have been laid out with the view of giving every opportunity for individual architectural expression. The inside lots are 100x200 feet, and corners are 150x200 feet.

Such desirable close-in property as Westmoreland Place is naturally extremely limited—and the present increasing demand for, and recognition of its supreme advantage—are rendering it daily more valuable.

The present low prices at which Westmoreland property is offered, make it extremely desirable for investment or for those seeking a homesite where every feature is of the highest possible character.

Wesley Clark,
404 Story Building.
Home F4356.

Huntington Land and Improvement Co.,
724 Pacific Electric Bldg.
Main 4137.

Bryan & Bradford,
202-212 L. A. Trust & Savings Bldg.
Phones: Home 60051, Main 1751.

Life's Seamy Side.

JURY OUTWITS SUN PROPHET.

Federal Body Indicts Hanish in Chicago.

Accused of Sending Improper Literature.

Rumored that His Adherents Will Also Answer.

[BY DIRECT WIRE TO THE TIMES.]

CHICAGO, March 19.—[Exclusive Dispatch.] Outwitting Otoman Zar-Adusht Hanish and a corps of counsel who were vainly petitioning the State courts to quash the search warrant upon which the Sun Cult prophet was arrested, the Federal grand jury late this afternoon returned two indictments against him.

The shrewd move of the butcher boy, little master of the strange cult, would have compelled the government to have turned over the great quantity of immoral literature confiscated in the raid on the Mazdasnan Temple. While attorneys were wrangling in Municipal Judge Goodnow's court over the question, the Federal inquisitorial body walked into United States Judge K. M. Landis's courtroom with two indictments against Hanish, charging him with having sent indecent literature by express and through the mails.

Hanish will be arraigned at an early date and the government will demand that his bond be increased.

The book—"Inner Secrets"—dealing with sex problems, and which is the catechism "for advanced pupils only, disclosing means unto a pure, healthy and perfect life, terrestrial and celestial," is made the basis for the government's charges. In addition, a monthly publication called "The Mazdaznan," and edited by Hanish, is claimed to contain matter of an immoral nature.

The indictment of Hanish came after a rigid inquiry into the Mazdaznan ritual. It is authoritatively said that the investigation by the government into the Sun Cult affairs will not halt with the indictment of Hanish, and hints of perjury action against a number of his devotees who attempted to shield their leader when questioned before the grand jury, have been strongly made. In the mass of evidence concerning the strange practices in the Sun Temple, and the alleged inhuman rules which Hanish forced his followers to obey, is said to have been testimony upon which several of Hanish's close advisers may be indicted.

Before voting the indictments today the jury heard the story of Henry Keats, a former temple boy, and organist in the Sun Temple. He is now 24 years old and left the temple six years ago, after a misunderstanding with Hanish, with whom he had for several years been a great favorite. He is said to have given important evidence.

SICK; HANGS HIMSELF.

AGED MAN IS A SUICIDE.

[BY A. P. DAY WIRE TO THE TIMES.]

ALAMEDA, March 19. — Leroy Badger, former employee of the San Francisco Gas and Electric Company, committed suicide this morning by hanging himself in the basement of his home, No. 1150 Park avenue. He fixed a noose about his neck and dropped from the rafters of the basement ceiling and was found dead by his 19-year-old daughter. Badger had been in ill health for the past few months and it is supposed this was the cause of the act. He was 70 years of age.

JAP STATESMAN SEES INSULT.

Count Hattori Condemns Dillingham Bill and Opposes Nipponese Exhibit at Panama Exposition.

[BY A. P. NIGHT WIRE TO THE TIMES.]

TOKIO, March 19.—Count Hattori, a member of the opposition today, in the Japanese House of Representatives, condemned Senator Dillingham's bill amending the immigration laws of the United States as an insufferable insult to Japan.

The Japanese government's willingness to participate in the Panama Exposition, he said, was contradictory to Japan's honor and interest.

No reply was made from the government side. One of the members of the Cabinet promised that a written response would be given later.

Senator Dillingham's bill provided for the exclusion of laborers and artisans of races ineligible for American naturalization. It was understood that this meant both Japanese and Chinese and later on the suggestion of Senator Lodge, the clause was amended so that the Japanese would not be offended.

CARMEL TEACHER DROWNED.

Miss Helen Vestal, High School Principal. Believed to Be Suicide; Body Found on Beach.

[BY A. P. NIGHT WIRE TO THE TIMES.]

CARMEL (Cal.) March 19.—The body of Miss Helen Vestal, principal of the High School here, was found on the beach near a bathhouse by two boys, late today. The Coroner took charge of the remains.

Miss Vestal disappeared about midnight Sunday, and is supposed to have gone directly to the ocean and drowned herself. It is thought she became suddenly insane. Her sister was sent to an insane asylum at Agnew about a year ago, and this had preyed on Miss Vestal's mind.

Miss Vestal was the daughter of C. D. Vestal of San Jose, and was 23 years old. She was a graduate of the San Jose Normal School and had taught at Carmel for two years. She was popular and was considered beautiful.

Last Sunday Miss Vestal dined with friends and returned late in the evening to the cottage which she occupied with Miss Gladys Brook. They sat up talking until midnight, Miss Vestal being in fine spirits.

Soon after she had retired. Miss Brook heard the door of Miss Vestal's room opened and closed, but attached no significance to the fact until at 7 she entered Miss Vestal's room and found that the bed had not been occupied. Miss Vestal evidently had left the house hurriedly. She had left her hat, jacket and glasses.

MINING FRAUD CHARGED.

Victor N. Weil on Trial in Boston Accused of Selling Stock in Nevada Prospects.

[BY A. P. NIGHT WIRE TO THE TIMES.]

BOSTON, March 19.—Victor N. Weil was placed on trial in the United States District Court on an indictment charging fraudulent use of the mails in promoting mining companes in Nevada and Massachusetts. Weil who was president of the Inter-trust Security Company, was arrested by postal authorities in January, 1911.

In his opening address, Associate District Attorney Sullivan said the government would show that the Inter-Trust Security Company, as transfer agent, sold more than $69,000 worth of shares in the Goldfield-Boston Consolidated Mining Company, which had three claims east of Goldfield, Nev.

Mr. Sullivan said that no development work other than the assessment work necessary to hold the claims was done on these mines in 1907 and 1908, the years when, the government asserted, Weil committed fraud by representing through letters and advertisements that the mines were being developed.

NEW NEVADA POSTMASTER.

WASHINGTON, March 19.—[Exclusive Dispatch.] Nevada Postmasters were today appointed as follows: Karl C. Berg, Round Mountain, vice C. P. Spencer; John G. Ferretto, Steamboat, vice E. L. Lyons.

Pays Penalty.

SMUGGLES GEMS; FORFEITS THEM.

SAN FRANCISCO WOMAN AFOUL OF CUSTOMS OFFICERS.

Detected Trying to Give Undervaluation and Admits She Has Already Passed Large Collection Through—Sees Twenty Thousand Dollar Purchases Disappear.

[BY DIRECT WIRE TO THE TIMES.]

NEW YORK, March 19.—[Exclusive Dispatch.] Mrs. Blanche M. Carson, a widow, who in August last started from her home in San Francisco on a journey around the world, was held up by the customs men on Monday on her arrival at Hoboken from Europe.

On her own admission that she had attempted to smuggle about $10,000 worth of pearls and other gems bought in India, she was held in $2000 bail today by United States Commissioner Carpenter for examination on Friday afternoon.

Mrs. Carson had declared a package of unstrung pearls, which pay a duty of 10 per cent. She said she paid $800 for the pearls. The government appraiser estimated their value to be about $7500. The pearls were taken from her.

Mrs. Carson engaged lawyer Harrison Osborne, formerly solicitor to Collector Stranahan, and when she appeared at the customs house today she not only admitted she had undervalued the pearls, but said she had in her suite in the Hotel Wolcott many more pearls that she had concealed on her person and that she also had sewed in the lining of her hat diamond earrings worth several thousand dollars. She declared she could not feel happy again until she had given up everything she had attempted to smuggle. She gave up all the jewelry she had smuggled in.

PACKERS PLEAD FOR "REASON."

Chicago Meat Men Make Supreme Court's Rule in Other Trust Cases Basis of Argument.

[BY A. P. NIGHT WIRE TO THE TIMES.]

CHICAGO, March 19.—The "rule of reason" laid down by the United States Supreme Court in the tobacco and Standard Oil cases was made the basis of the indicted meat packers' plea today to the jury trying them for criminal violation of the Sherman anti-trust act.

"The Supreme Court says restraint must be unreasonable and injurious to the public; the government has set up no such charge against the packers; they should be freed," argued Attorney Buckingham, representing the Swift group of defendants.

"Profit of the packers at 8 per cent. or less than a cent a pound for meat, certainly is not unreasonable," he added, and quoted government statistics calculated to show that the packers sold less than a third of the nation's fresh meat supply.

NEW BISHOP INSTALLED.

The Rt. Rev. Dr. O'Connell, Late of San Francisco, Now Has the Virginia Diocese.

[BY A. P. DAY WIRE TO THE TIMES.]

RICHMOND (Va.) March 19.—The Rt. Rev. Dr. J. O'Connell, appointed from San Francisco recently by the Pope to succeed the late Rev. Augustine Van DeVyver, was installed as bishop of the diocese of Richmond here today by Cardinal Gibbons and the Catholic clergy of Virginia. The procession from the Episcopal residence to Sacred Heart Cathedral was a brilliant pageant. Among the church notables present were the Marquis Edward J. DuMee, the Pope's private chamberlain, accompanied by his Marquise; the Very Rev. E. R. Dyer of Baltimore; the Very Rev. Joseph

Steamships.

CANADIAN PACIFIC

"EMPRESSES OF THE ATLANTIC" AND OTHER STEAMSHIPS.
MONTREAL, QUEBEC AND LIVERPOOL VIA THE SCENIC ROUTE TO EUROPE
1000 MILES ON THE ST. LAWRENCE RIVER AND
LESS THAN 4 DAYS AT SEA.
2633 MILES PORT TO PORT.
THE SHORTEST OCEAN PASSAGE.

First Cabin.....$85.50 and up
Second Cabin.....$53.75 and up
One Class Cabin (11).....$50.00 and up
Third-Class—Lowest rates on request.

Canadian Pacific Office, 600 S. Spring St., Los Angeles, and all local agents.

New Zealand and Australia

(Union Line of N. Z.)
VIA TAHITI AND WELLINGTON.

Direct through steamers sailing from San Francisco, April 2, May 1, and every 28 days to Tahiti, Rarotonga, Wellington and Sydney. The Ilse to Isles of the South Seas. For reservations see Coupon Railroad Agents, or address Hind, Rolph & Co., Gen. Agts., 679 Market St., San Francisco; A. M. Culver, Agent, 334 S. Spring St., Los Angeles.

HAMBURG-AMERICAN

Weekly Sailings from New York to London, Paris, Hamburg. Also to Gibraltar, Algiers, Naples, Genoa. By magnificent steamers offering every convenience. Tourist Dept. for Trips Everywhere. Hamburg-American Line, 160 Powell St., San Francisco, Cal., or the Hugh B. Rice Co., associated with Security Trust and Savings Bank, 5th and Spring St.; German-American Savings Bank, 4th and Spring St., Thos. Cook & Son, 515 So. Spring St., and R. R. Agents and S.S. Offices in Los Angeles.

E. Hanselman of New York; the Rev. Thomas C. O'Reilly of Cleveland and Mother Catherine Drexel of Philadelphia.

LACKAWANNA IS FINED.

Railroad Found Guilty in Federal Court of Violating Hepburn Act by Shipping Hay Free.

[BY A. P. NIGHT WIRE TO THE TIMES.]

BUFFALO (N. Y.) March 19.—The Delaware, Lackawanna and Western railroad was found guilty in United States District Court of violating the commodities clause of the Hepburn act and was fined $2000. The company was indicted on twenty counts and faced a maximum penalty of $100,000, the charge being that it shipped free from Buffalo to Scranton, Pa., a quantity of hay to be used in feeding mules in the mines.

An appeal will be taken to the Supreme Court to test the constitutionality of the penal feature of the commodities clause.

BRING MAINE VICTIMS' BODIES.

NORFOLK (Va.) March 19.—[By A. P. Night Wire.] The cruisers North Carolina and Birmingham, with the remains of those recovered by the floating of the Maine, arrived in Hampton Roads late today. The remains will be taken to Washington for burial in Arlington National Cemetery.

DEMOCRATS TACKLE WOOL.

WASHINGTON, March 19.—With the free sugar bill and excise tax bills out of the way, Democratic members of the Ways and Means Committee are free to tackle again the wool schedule, which is considered the knottiest problem they have to deal with this session of Congress. The committee will begin work with the free raw wool sentiment strong. Chairman Underwood is known to be opposed to a free wool bill because he thinks the revenue lost from raw wool approximately $21,000,000, could not be raised by putting a duty on raw silk and raw rubber.

GOOD ADVICE FOR LOS ANGELES PEOPLE

People in Los Angeles who have constipation, sour stomach or gas on the stomach, should use simple buckthorn bark, glycerine, etc., as compounded in Adler-i-ka, the new German appendicitis remedy. A SINGLE DOSE brings relief almost INSTANTLY because this simple mixture antiseptic izes the digestive organs and draws off the impurities. The Dean Drug Co., 314 So. Spring St.

Clean bathroom tub, pipes, and sink with

GOLD DUST

To keep bath tub and lavatory snow white—to keep metal pipes, fixtures and taps brightly burnished—to purify metal bowl—there's nothing on earth like Gold Dust. Gold Dust is the great sanitary cleanser, because it sterilizes while it cleans, and drives out every germ and hidden impurity.

Other products may clean the surface—Gold Dust cleanses to the bottom.

Add a heaping teaspoonful of Gold Dust to a pail of water and you are ready to prove these claims.

Do not use borax, soap, naphtha, soda, ammonia or kerosene with GOLD DUST. GOLD DUST has all desirable cleansing qualities in a perfectly harmless and lasting form.

"Let the GOLD DUST TWINS do your work"

Smith's

SANITARY CREPE PAPER.

TOWELS — Provide a clean Towel for everybody at every wash. Must be used to be fully appreciated.
— 150 Towels in Roll. Per roll, 50c. For the office, 5 rolls with holder $2.50.

SANITARY TISSUE PAPER —
"Waldorf," Large Roll — 10c 2 for 25c 95c Dozen
"Waldorf," Roll — 5c 6 for 25c 50c Dozen
"Smith's Special No. 77 — Manilla Roll. 4 for 25c 75c Dozen

— SARDINES —
Dandicole & Gauden's Imported French Sardines—Boned—In Olive Oil—Special Value—20c per tin; $2.25 Doz.
Latour Brand. Extra quality Portugese Sardines in Olive Oil— 15c per tin; $1.65 Dozen
Siren Brand Norwegian Smoked Sardines, in Oil— 10c per tin; $1.10 Dozen

— COCOA —
Lowney's Famous High Grade Breakfast Cocoa, ½-lb. tin, 20c

—EVAPORATED MILK—
Alpine, Pioneer, or Honeysuckle — Large tins, 2 for 25c 90 Dozen

— RANCH EGGS —
Local Fresh Ranch Eggs— per Dozen, 25c

— MACARONI —
Golden Egg Brand (Short Cut), known as the Sea Shell Brand — Large package, 10c $1.10 Dozen
Small package, 5c .55 Dozen

— CATSUP —
Curtice Bros.—Blue Label Brand—Tomato Catsup. Large bottle, 20c

WALTER P. SMITH

Classified Liners.

Times Classified Rates: The rate for inserting Want Ads. in The Daily Times is 1c per word for each insertion; in the Sunday issue, 1½c per word each insertion; minimum charge, 25c; except under following classifications, the rate for which is 2c per word, minimum charge 30 cents: "Society Meetings," "Personals," "Special Notices," "Church Notices, Miscellaneous," and "Baths and Massage."

Sunday real estate advertisements, to be classified properly, must be in The Times office before 6 o'clock Saturday night. Other classified "Wants," "To Lets," etc., received over counter or by telephone until 11 p.m. Saturday. Ads. received after closing hours for each division will be inserted under heading, "Too Late to Classify." Rates, 1½ cents per word.

The Sunday circulation of The Times exceeds 80,000 copies, and more "liners" are regularly printed in its columns than in the five other Los Angeles newspapers combined.

Telephone your want advertisements. Ring up "The Times" any time of day or night and secure prompt and careful attention.

The Times cannot guarantee accuracy or assume responsibility for errors of any kind occurring in telephoned advertisements.

The Times will not be responsible for more than one incorrect insertion of any advertisement ordered for more than one time.

Advertisers should retain receipts given by The Times in payment for "liners," as no mistake can be rectified without them.

SPECIAL NOTICES—

MAIL OR BRING YOUR BLADES TO THE SAFETY RAZOR MAN, 223 E. Fifth st. All kinds of razors sharpened to shave better than new. Double-edge, 3 cents; single, 3 cents; Star, 15 cents.

FAMOUS SPANISH CHEFS HAVE CONtributed innumerable recipes to The Times New Cook Book. Now on sale. Price 25c, postage 5c extra.

THE TIMES COOK BOOK NO. 4, NOW ON sale, contains two hundred pages of tasted recipes. Price 25c, postage 5c extra.

RECIPES FOR COOKING EVERYTHING in The Times Cook Book No. 4. Now on sale. Price 25c, postage 5c extra.

PRIVATE DANCING LESSONS, ALL hours. Very reasonable. Best references. MISS CHAMBERLAINE'S PRIVATE DANCING SCHOOL, 1329 S. Flower st. Phone 21060.

"ROOFS," PAPER, FELT OR COMPOSItion roofs, painted, sanded and repaired. SCOTT, the Roofer," 1623 South Main. Home 23868.

PSYCHIC CARD AND CRYSTAL READings, 50c. MRS. LEE STEVENSON, 321½ S. Spring, Room 8.

SPECIAL FOR THIS WEEK ONLY, AT the Velvetina Shop, manicure for ladies, 4 for $1. 329 WEST 2ND.

CESSPOOLS CLEANED, SATISFACTORY to inspectors. LOS ANGELES SANITARY CO., Wilshire 596; 60146.

TRIMMING AND RENOVATING HATS a specialty; old materials used. 806 S. HOPE ST.

DR. EMMA L. HORTON HAS REMOVED her office to 568 O. T. JOHNSON BLDG., corner 4th and Broadway.

PENIEL HALL, 227 S. Main, NOON PRAYer meeting daily. Gospel meeting every day.

FLORISTS AND NURSERIES—

THIRTY THOUSAND STANDARD SWEET orange stock at $10 a thousand, or, all on liberal terms. A. M. BUTLER, Downey, Cal.

PERSONAL— Business.

PERSONAL— Business.

PERSONAL—
BYRON STANLEY,
PSYCHIC.
50C—FOR A SHORT TIME READINGS—50C
All readings reduced this week.
Before you go into anything of importance or undertake anything serious; in business, or love, or marriage, or before you make any change, you should consult this master mind.
Readings daily and Sundays, 10 to 7:30.
Near Angel's Flight.
247 S. HILL ST. 247.

PERSONAL — A TRIED AND PROVEN remedy. Cures indigestion, nervous prostration, St. Vitus dance, insomnia, loss of vitality, insanity; no drugs; no poison; good for puny infants or old age. Cures by putting the stomach in such condition that it digests and assimilates the food. Hundreds of testimonials upon application. S. E. COOK, 2147 S. Hope st., Los Angeles. F6071.

PERSONAL—LESSEN THE HOUSEWIFE'S burden. Get her The Times New Cook Book. Now on sale. Price 25c, postage 5c extra.

PERSONAL—
MRS. MASSON.
The noted palmist of London, Eng., may be consulted at 322 S. SPRING ST. (over Owl Drug Store,) by those desiring careful, conscientious and reliable hand readings, from one of the foremost palmists of the day.
HIGH-CLASS PATRONAGE SOLICITED.

PERSONAL—"AS A MAN EATETH SO IS he." Use hygienic recipes in The Times New Cook Book. Now on sale. Price 25c, postage 5c extra.

PERSONAL—WANTED, FEW LADY HOME patients by undergraduate in massage and hydrotherapy, three years' experience. Strong, healthy, cheerful. Can render satisfactory service. Reasonable. MRS. P. T. HARRIS, 2441 Folsom st.

PERSONAL—THOS. BLACKBURN, 834½ SO. Main st. Home 61062. Sunset Main 2819. Furniture polishing and finishing. Prices moderate. Bank, office and store fixtures a specialty.

PERSONAL—$25 REWARD PAID FOR INformation as to the whereabouts of Jim Nicketopulos, aged 16, 120 pounds, 5 ft. 3 in., bow-legged, missing from home, 210 E. FIFTH ST., Los Angeles, since March 2.

PERSONAL—WANTED, INFORMATION AS to present address of John Parker. Last address Chico, Cal. Formerly at Callahan, Cal. Information sent to P. F., Parker, California, appreciated.

PERSONAL—J. HENLEY.
Noted Successful Psychic.
Readings Daily.
317 W. THIRD. Between Broadway and Hill.

PERSONAL—BREAD, BREAD, BREAD
I will send receipt to any one sending me $1. Has no equal; took years to perfect; Bakers get wise. Address P.O. BOX 1173.

PERSONAL — MME. ORA, PALMIST, psychic, best 50c reading in city. 306½ S. SPRING.

PERSONAL—THE TIMES COOK BOOK, NO. 4, now on sale, contains two hundred pages of new recipes. Price 25c, postage 5c extra.

PERSONAL — PROF. ALTHOUSE, NOTED astrologer and palmist, 25 years in Los Angeles; highest grade of work. 303½ S. SPRING.

PERSONAL — MRS. PARKER, RELIABLE palmist and psychic, 2615 W. 31ST. Washington and Rimpau ave. car to Second ave. Phone West 474.

PERSONAL—WANTED—THE ADDRESS OF Mrs. Harry Redmond, formerly Agnes McCarthy of Elgin, Ill. ALICE McCARTHY, Gen. Del., city.

PERSONAL—WANTED, TICKET TO KANsas or Nebraska. Male. Address X, box 284, TIMES BRANCH OFFICE.

PERSONAL — MME. KINGSLEY, CARD reader, palmist, medium. Readings, 50c and $1. 122 S. STATE ST. Boyle Heights car.

PERSONAL — MRS. WESLEY, PSYCHIC and life reader; advice on all affairs of life. 321½ S. SPRING ST. Readings 50c and $1.

PERSONAL—AMELIA HOLSHOUSER, SCIentific masseuse. 322 HOMER LAUGHLIN BLDG. F4842.

PERSONAL — CHARNLEIGH DANCING ACADEMY, 203 Mercantile Place. Lessons morning, noon and night.

CHURCH NOTICES— Liberal.

SPIRITUALISTS, TAKE NOTICE.
FIRST SPIRITUAL CHURCH,
Friday, March 22, at 8 p.m. At California Hall, corner 30th and Main sts. DR. B. F. AUSTIN, pastor of Plymouth Church, Rochester, N. Y., and editor of "REASON," will deliver one of his famous lectures, entitled "HOW AND WHY I BECAME A SPIRITUALIST."

WANTED— Help, Male.

WANTED—BOY TO WORK IN AUTOMObile stock-room. Permanent position. Address A, box 39, TIMES OFFICE.

Note.—Applicants for positions are advised not to inclose original recommendations in answer to ads. Send duplicates only.

WANTED—NOTICE.
If you reside in any of the following towns, are a salesman and want to make money handling latest improved vacuum cleaner; "every home needs one," call in person with references on "National Vacuum agent," Room 4, 533½ S. SPRING ST., Los Angeles, 8 to 10 a.m., 4 to 5 p.m. "Agency to first responsible party." Investigate this. You don't have to buy territory. Towns—Sawtelle, Santa Monica, Venice, Palms, Redondo Beach, Inglewood, Lomita, Gardena, San Pedro, Athens, Watts, Compton, Long Beach, Huntington Beach, Santa Ana, Orange, Anaheim, Artesia, Fullerton, Garden Grove, Norwalk, Los Nietos, Whittier, El Monte, Covina, Glendora, San Dimas, Azusa, Monrovia, Sierra Madre, Arcadia, Duarte, Alhambra, Pasadena, Burbank, Glendale, Lankershim, Van Nuys.

WANTED—HUMMEL BROS. & CO.
Employment Agents.
Established 1891.
Largest and Best Equipped Office on the Pacific Coast.
Phones: Main 509. Home 10769.
116-118 East Second street.

WANTED—AN ADVERTISING SOLICITOR who can "get the business;" must be man of good address, with clean record; this is a special proposition; liberal arrangement. Don't apply unless you are a sticker. Chance to make big money. No quitters wanted. See MR. WILLIAMS, business manager, Los Angeles Herald.

WANTED—TWO YOUNG STENOGRAPHERS, $50, excellent, positions, experienced young abstract clerk for Arizona, $100; book-keeper, under 24, for typewriting position; road grading machinery salesman, implement salesman, tea and coffee salesman, fire insurance salesman, drug order clerk for wholesale, bill extension clerk for wholesale, office boy, high-class oil accountant. Call and register. Absolutely no fee until you get your money. MERCANTILE REFERENCE ASSN., Higgins Bldg.

WANTED — MEN TO OPERATE MOTIONpicture machines; our modern motion-picture operator's instruction giving you practical show experience, best on Pacific Coast, teach all standard machines; associate you with the only bona-fide booking exchange in Los Angeles handling operators; operators receive $35 to $50 weekly. See instruction course adv. INDEPENDENT THEATRICAL EXCHANGE, 602 Pantages Theater Bldg.

WANTED — TUCKER'S HOTEL, RESTAUrant Employment Agency, 211½ W. 2nd st. Cooks, all kinds, waiters, city, beaches, $10 to $12; porters, stores, restaurants, $10; buss boys, $6 to $9; kitchen helpers, pot, glass, dish washers, $8, $9 week. Call TUCKER'S.

WANTED — EXPERT AUTOMOBILE REpairman for Packard trucks and Locomobiles; must be steady, sober and not afraid of work, and one willing to leave city; salary to the right man is $100 per month and board. Give full particulars and telephone number. Address A, box 342, TIMES OFFICE.

WANTED — YOUNG MAN AS STENOGrapher and clerk in railroad office. References required as to character and ability. Salary $75 per month. Give full particulars in own handwriting. Address A, box 53, TIMES OFFICE.

WANTED — STEWARD AND WIFE AS cook for school, country; must be sober, reliable and experienced; wages $165 month and laundry. Call TUCKER'S EMPLOYMENT AGENCY, 211½ W. 2nd st.

WANTED — COOK EXPERIENCED WITH school or institution work, wages $75 found and laundry; must be sober and reliable. Call TUCKER'S EMPLOYMENT AGENCY, 211½ W. 2nd st.

WANTED—MEN AND BOYS TO WORK AT automobile repairing, driving and electrical wiring; we have large repair shop. See our ad. under "Help Wanted, Learn Trades." NATIONAL SCHOOL OF TRADES.

WANTED—NEWSPAPER, MAGAZINE OR book man with references, to solicit business district or do special residence work. Exclusive territory. Call Room 4, 533½ S. SPRING ST., after 4 p.m.

WANTED—MEN TO LEARN A TRADE, pay when advanced; automobiles, electricity, plumbing, bricklaying. Our adv. in "Learn Trades" column explains. UNITED TRADE SCHOOL CONTRACTING CO., 658 Pacific Electric Bldg. Shops 234 Aliso st.

WANTED—A GOOD STRONG BOY WITH motorcycle to run errands and make himself useful around office. Must be about 17 years old. Good opening for a bright, energetic boy. Address A, box 45, TIMES OFFICE.

WANTED — MACHINIST, EXPERIENCED, A No. 1, on steam locomotive, gas engine and general repair work. $4, 9 hours. HOLTON INTERURBAN RY., El Centro, Cal.

WANTED—FIRST-CLASS COPPER PLATE printer. Address LOWMAN & HANFORD CO., Seattle.

WANTED—
Vacuum cleaner salesman of good address, with references. No investment, delivering or collecting. "New proposition." See agent, "NATIONAL," Afton Hotel, before 10 a.m., 533½ S. Spring.

WANTED—TWO MEN FOR SOLICITING IN the city. An article that everybody wants. The old and young alike. Good pay and steady position. Call between 9:30 a.m. and 10:30 a.m. Room 40, 222 W. FIFTH ST.

WANTED—YOUNG MAN, NEAT APPEARance and with some experience, for depot lunch room, city. State age, experience and reference. Address A, box 89, TIMES OFFICE.

WANTED—MIDDLE AGED MAN AS JANitor. Must understand care of poultry, lawn and garden, and be willing to make himself generally useful. References required. Address X, box 289, TIMES BRANCH OFFICE.

WANTED — IF YOU HAVE BEEN HIGH man on soliciting proposition elsewhere, and hold references, see "PACKARD," 533½ S. Spring, Afton Hotel, 8 to 10 a.m. Want pacesetter on new, legitimate proposition.

WANTED — SEVERAL BRIGHT BOYS (past 17.) Call with parents morning before noon, 519 Security Bldg., an dsee MR. HOFF about rush coaching for postoffice clerks and letter carriers; many appointments.

WANTED — EXPERIENCED PHOTOGRAph coupon salesmen, best ticket ever. Unworked territory. Apply at once. ELITE STUDIO, San Bernardino, Cal.

WANTED—ERRAND BOY, ABOUT 16 YEARS of age, with wheel; permanent position. Call DETMER WOOLEN CO., 325 W. Seventh st., fifth floor.

WANTED—MY STUDENTS IN ASSAYING earning $125 up; intelligent man can do same. Instruction day, nights. Particulars under mining. 108 N. SPRING ST.

WANTED — FOREMAN CARPENTER TO build bungalows; one to go ahead with the work; $125 to $150 per month. MARK'S EMPLOYMENT AGENCY, 125 East 2nd.

WANTED — HOUSEMAN AT GENTLEman's country place; must be well trained as butler. Call 10 to 12 a.m., 400 MASON OPERAHOUSE BLDG.

WANTED — GARDENER, FIRST CLASS, care of greenhouse, etc., $45, room and board. Call early. SWEDISH & GERMAN BUREAU, 101½ S. Broadway.

WANTED — SALESMAN, MUST BE EXperienced, wholesale notions and jewelry. Address A, box 379, TIMES OFFICE.

WANTED—BARITONE SINGER, MUST BE good faker, give phone number. Address X, box 252, TIMES BRANCH OFFICE.

WANTED—A BRIGHT, ACTIVE BOY OVER 16, to make himself useful in office. Chance for the right one. Apply after 3 p.m., CITY EDITOR, Times.

WANTED—A FINE LOOKING PHYSICIAN, no other, must be registered in California; no traveling; short hours, good salary. 747 S. MAIN ST.

WANTED—BOYS TO SELL WEEKLY PAPER in both downtown and residence districts; good money to hustlers. Apply 508 LISSNER BLDG.

WANTED—MEN; NEWSPAPER CONTEST men. Only those having experience in handling small boys and girls wanted. Apply 508 LISSNER BLDG.

WANTED — EXPERIENCED UNIVERSAL and platen press feeders. WESTERN LITHOGRAPH CO., 600 East Second.

WANTED — BOY WITH WHEEL. WAGES $8 per week. OFF & VAUGHN, 352 South Spring.

WANTED—MAN TO WORK IN APIARY, prefer one with some experience. Address V, box 278, TIMES BRANCH OFFICE.

WANTED — FIRST-CLASS COAT MAKER, steady work. TILANDY, Ladies' tailor, 162 Oakland ave., Pasadena.

WANTED — YOUNG MAN AT 8:30 A. M. that can furnished security. Call 254 S. BROADWAY, Room 104.

WANTED — BUSHELMAN, AT ONCE, APply MONROE, DAVIS, HERINGTON, 6th and Spring.

WANTED — FIRST CLASS LADIES' TAIlors and skirt maker. 485 E. COLORADO ST., Pasadena.

WANTED — NEAT-APPEARING BOY IN real estate office; salary $5 per week; state age and telephone. Address A, box 66, TIMES OFFICE.

WANTED — BUSHELMAN AND PRESSER for country; steady position. Call DETMER WOOLEN CO., 325 W. Seventh st., fifth floor.

WANTED—A YOUNG, HONEST JAPANESE boy for general housework; must be willing to leave city. Wilshire 2186. 323 HOBART BLVD. Western ave. car.

WANTED—YOUNG MAN TO MAKE HIMself generally useful; must have wheel. BROADWAY WINE HOUSE, 851 S. Broadway.

WANTED — FIRST-CLASS COATMAKERS,
GEO. P. TAYLOR,
100 Security Building.

WANTED — RANCH TEAMSTERS, A. C. LABOR AGENCY, 402½ N. Main st.

WANTED— Help, Male.

WANTED—SOME ONE WHO KNOWS ABOUT the short loan money business. L. ARND, 741 S. Hill st.

WANTED—GOOD WILLING BOY, REASONable schooling, who wants a good permanent position starting at $50 a month, with good promotion as deserved. Preliminary training for this will require evening work at home, about three weeks. Address in own handwriting, stating age, education, physical condition. Address Z, box 375, TIMES OFFICE.

WANTED—SPECIAL REPRESENTATIVES. Steady position, good proposition; something new, no competition. See SECRETARY, 210 Security Bldg.

WANTED—BY LARGE OIL COMPANY, A high-class accountant, experienced in oil business. Must have good record. See MR. KITCHELL, 303 Higgins Bldg.

WANTED—STOCK SALESMEN, ONLY HIGH-class men need apply. Industrial, well established, easy to sell. Apply 352 PACIFIC ELECTRIC BLDG. 10 to 12 A.M.

WANTED—LIVE ADVERTISING SOLICITOR, big money and quick results. Unless a live wire, don't answer. Give phone. Address A, box 340, TIMES OFFICE.

WANTED—
Good salesman as soon as possible to help on proposition, 20 to 25 per cent. profit. Call Main 723. E. J. WALKER.

WANTED — COMPETENT BOOK-KEEPER and typist. Salary $50 to start. Apply to COMPANY OF PUBLIC STENOGRAPHERS, 328 H. W. Hellman.

WANTED — A YOUNG MAN STENOGrapher, law student preferred; salary $50 to begin. Apply care of Pub. Sten., 328 H. W. HELLMAN.

WANTED—FIRST-CLASS WOOD WORKER, must understand automobile work. Apply Wednesday morning, WEBB AUTOMOBILE WORKS, 1317 So. Main.

WANTED — YOUNG MAN EXPERIENCED in hotel office. Send references and state salary expected in first letter. Box 8, EL CENTRO, CAL.

WANTED—MAN TO WORK ON RANCH, $20 per month, found. WATT, MINES SUPPLY CO., 2418-20 Santa Fe ave.

WANTED—SOLICITOR TO TRAVEL, BUSiness house proposition, salary. Room 714, FAY BLDG., Third and Hill.

WANTED—BOYS WITH WHEELS TO DEliver packages; $8 per week. THE OWL DRUG CO., 320 S. Spring.

WANTED—BARBERS FOR OUT OF TOWN positions; good guarantees; also have barber shop for sale, another for rent. Inquire 130 N. MAIN ST.

WANTED — 3 STRONG YOUNG MEN, DO porter work in store, steady position, no Sunday, $10 week. Call TUCKER'S EMPLOYMENT AGENCY, 211½ W. 2nd st.

WANTED—TWO RELIABLE SOBER MEN to distribute advertising, house to house; also young man, neat appearance for office distribution. Apply 7:30 a.m., NO. 1067 W. First.

WANTED—AT ONCE, MAN WITH TEAM to plow and plant 2½ acres in potatoes, San Gabriel. 347 WEST 49TH ST. South 6245.

WANTED — 50 EXTRA MEN TO GO ON in Capt. Lafitte. Apply 10:30 a.m. today, stage entrance, BURBANK THEATER.

WANTED — GOOD OUTSIDE CARPENTER. Bring rough tools ready for work. Wages $3.50. Apply early this morning, 244 WEST 52ND ST. Take Moneta ave. car.

WANTED — MAN WHO HAS EXPERIENCE to assist in conducing a cafe. Salary $40 to $50. Address Box 8, EL CENTRO, CAL.

WANTED — EXPERIENCED DYE WORKS solicitor for high-grade work. YALE DYE WORKS, 3711 S. Vermont. Apply in person.

WANTED—AN EXPERIENCED CLOTHING salesman and stock-keeper, references required, good position to right party. Address A, box 286, TIMES OFFICE.

WANTED—NON-UNION PRINTERS, BOOK binders and rulers. LEWIS SEARS, Seattle, Wash.

WANTED—EXPERIENCED STOCK SALESman. Apply from 10 to 11 a.m. 841 SOUTH BROADWAY.

WANTED—EXPERIENCED MARKER AND distributor. DIAMOND LAUNDRY CO., 241 E. Fifth.

WANTED—STENOGRAPHER AND ASSISTant book-keeper, $50 to start; references, city. 531 MASON BLDG.

WANTED—STENOGRAPHER AND ASSISTant book-keeper, $75 to start; references. 531 MASON BLDG.

WANTED—AT HAMBURGER'S,
Cash boys over 15 years of age. Apply to SUPERINTENDENT.

WANTED—DENTIST, I HAVE THE BEST location, southwest, where a good dentist is needed. WEST 4927.

WANTED — YOUNG MAN WORK FOR tuition or small salary. NATIONAL BUSINESS COLLEGE, 601 Chamber of Commerce.

WANTED — FIRST-CLASS BUSHELMAN. ANCHELL TAILOR PARLORS, 214 Mercantile Place.

WANTED — A MAN WHO THOROUGHLY understands the manufacture and compounding of lubricating oils and greases in a large way. Address 1546 SEVENTH AVE., East Oakland, Cal.

WANTED—FIRST-CLASS BUSHELMAN ON men's tailoring. Apply at once. CHAS. LEVY & SON, tailors, 446-448 So. Spring st.

WANTED — SEVERAL YOUNG MEN FOR work in can department. Apply PINNEY & BOYLE CO., 1525 Palmetto.

WANTED — TWO ALL-ROUND CARPENters at VERMONT HARDWARE STORE, 24th and Vermont.

WANTED—FIRST-CLASS LADIES' TAILORS at once. Apply 424 S. BROADWAY. Room 303.

WANTED—ALL-ROUND TAILOR, SANITARY shop. Call 2492 WEST WASHINGTON. Take Rimpau avenue car.

WANTED—TAILOR AND FINISHERS ON men's coats. Apply 347 S. SPRING ST. Room 403.

WANTED — TAILOR, MEN'S CLOTHES. Work inside. 230½ S. SPRING ST., room 231.

WANTED — FIRST-CLASS LADY'S TAILor, good wages. M. BURGER. Venice store 5 Exposition Building.

WANTED — BOY TO RUN ERRANDS AND make himself useful in printing office. COAPMAN & ALLES, 314 West First st.

WANTED — AN EXPERIENCED WASH man. Apply at once. LOS ANGELES LAUNDRY CO., 631-637 San Fernando st.

WANTED — EXPERIENCED MARKERS and distributors. Apply QUALITY LAUNDRY, 1618 Paloma.

WANTED—BUSHELMAN, BY F. K. SILBERBAUER, 828 So. Spring.

WANTED—BUILDERS TO BID ON A 4-room house. Call at 209½ EAST 6TH.

WANTED — TWO BOYS WITH WHEELS. OWL DRUG CO., 635 So. Broadway.

WANTED—TWO GOOD MEN HUSTLERS. ROOM 117, 223 West Second.

WANTED — A FIRST-CLASS CUTTER; good pay. 351 SOUTH MAIN.

WANTED—LARGE BOY WITH WHEEL, $6 a week. 416 S. LOS ANGELES ST.

WANTED — THREE GOOD LIVE SALESmen. F. L. BURRIDGE, 301-2-3 Delta Bldg.

WANTED— Help, Male and Female. (Investment Required.)

WANTED—GENTLEMAN OR LADY WITH $150 to take one-half interest in my business; will stand strict investigation and guarantee results. Call between 9 a.m. and 5 p.m. at 430 W. Sixth st. Ask for HOTEL DEPT. MANAGER.

WANTED—MEN TO MAKE $10 TO $15 PER day. I have a machine in operation in the city that is averaging $10 per day, clear; the machine will cost you $100. Do not call unless you have the money. 525½ S. MAIN ST. Hours 8 to 11 a.m. Room 65.

WANTED—I WANT A MAN WHO CAN ESTimate the value of dwellings and real estate; must furnish $100. If you are the right man, can guarantee you a good income. Address A, box 33, TIMES OFFICE.

WANTED — LADY OR GENTLEMAN FOR a good paying business, small investment required; furnish you immediate employment; large profit. Address X, box 247, TIMES BRANCH OFFICE.

WANTED — MAN OR WOMAN TO MAKE small investment in business that will yield unlimited returns. Give phone number when writing if possible. Address A, box 263, TIMES OFFICE.

WANTED — A YOUNG MAN FOR MILK business; pays good wages; small investment. ROOM 203, San Fernando Bldg., 4th and Main.

WANTED — ACTIVE YOUNG MAN, OUTside work; salary $100, cash investment, $300. Interview. 617 LISSNER BLDG.

WANTED — GOOD OPENING FOR MAN with $600 cash and services, investment fully secured, references given and required. Call 621 CHAMBER OF COMMERCE.

WANTED— Help, Female.

WANTED—FINE-APPEARING LADY ATtendant and typist in two doctors' offices; must have very white complexion, perfect teeth, High School diploma, no other; must prove worth $30 per week to start. Inquire 747 S. MAIN ST.

WANTED—FOUR LADIES, BEAUTY CULture pays big. "See Instruction Course," FLORENTINE HAIRDRESSING COLLEGE, "World's Largest," 227 Mercantile Place, Cor. Broadway.

WANTED—MAID FOR GENERAL HOUSEwork; 2 in family. PHONE 51830.

WANTED— Help, Female.

Note.—Applicants for positions are advised not to inclose original recommendations in answer to ads. Send duplicates only.

WANTED—
Young women, from 17 to 25 years of age, who desire permanent position as telephone operators; those having high school education preferred. Salary $1 per day, paid while learning, and increased as work becomes efficient. Quiet, secluded work. Rest room and library at disposal of employees. Lunches furnished at cost.
PACIFIC TELEPHONE & TELEGRAPH CO.,
Sixth floor, Eshman Bldg.,
221 W. Seventh st., bet. Hill and Broadway.

WANTED — FIRST CLASS FAMILY COOK, Montecito, $40; family waitress, $35; children's nurse, $30; nurse for elderly gentleman, $12 week; child's nurse, Cananea, Mexico, $40; upstairs work and care of child, $20; working housekeeper, city, must be fond of children, $35; laundress, institution, $40; solicitors wanted; coffee girl, cafeteria, $7 week; housegirls, Crafton, Redlands, Santa Barbara, Corona, Sunny Slope, Sierra Madre, Glendale and Long Beach, $25 to $35 many housegirls, city, $20 to $35; girl to assist, $12 to $20. MRS. HAWLEY & CO., 254 S. Broadway.

WANTED — 2 MANGLE GIRLS, INSTITUtion, city, $7.25 and lunch per week; cook, oil boarding house, $35 etc. Vegetable cook, small cafe and delicacy, $8 a week; pastry cook, Arizona, $50 etc. Waitresses, institution, $20 etc. Waitresses, restaurant, $7 and $8 a week. Girl for mixed work, boarding house, $25 etc. Housegirls, $20 etc. to $35 etc. HUMMEL BROS. & CO., 116 East 2nd st.

WANTED — TUCKER'S HOTEL, RESTAUrant Employment Agency, 211½ W. 2nd st. Steward and wife as cook, institution, $105 found and laundry. Cook's helper, easy, $8; cook, few men, $35 found. Meat carver, $10. Waitresses, all kinds, hotels, cafe's restaurants, city, free fare to country, chamber maids, hotels, rooming houses, 20 arm waitresses, girl for bakery, no Sunday, $8, board, kitchen women, serving girls, all kinds help. Call TUCKER'S.

WANTED — FAMILY COOK, $50 MONTH, second maid, $30; cook and dining room, $40; general housework, 6 good places, $40; over 20 good places at $35; many places to assist, $15 to $30; young girls to pack oranges, good pay; waitresses, cafe and lunch counter, $7 to $10 week.
SWEDISH & GERMAN BUREAU,
101½ South Broadway.

WANTED—
Alteration coat hands. Must be experienced.
J. R. LANE DRY GOODS CO.

WANTED — A GOOD, CONSCIENTIOUS, motherly, middle aged woman to take care of our home and 9-year-old daughter in parents' absence. Mother and father employed. One who would appreciate a good home more than big wages. Someone interested in Christian Science preferred. References. Address A, box 78, TIMES OFFICE.

WANTED—
Two intelligent, well-dressed women, able and willing to work at a reputable business that will pay a capable party from $30 to $50 a week; must be active and good talker. Apply 703 GROSSE BLDG., S.E. cor. Sixth and Spring sts.

WANTED—AT ONCE, FOR 1912, 5 BRIGHT, capable ladies, over 21, to travel, demonstrate Velvetina Toilet Specialties, and sell dealers; $25 to $50 per week; railroad fare paid. GOODRICH SALES COMPANY, 229 W. Second st., Los Angeles, Cal.

WANTED — YOUNG LADY STENOGRApher, must have good education and office experience; salary $40 per month; Smith Premier used. Apply 455 PACIFIC ELECTRIC BLDG.

WANTED — WOMEN FOR ALL KINDS OF work, hotel, restaurant and private houses; many positions and good wages. SECURITY EMPLOYMENT AGENCY, 106 W. Third, room 208.

WANTED—WHITE GIRL, 17 OR 18, TO help nurse child of 2 years, and assist housework. Must have good disposition; good home and treatment given. PHONE 56246.

WANTED—GIRL FOR GENERAL HOUSEwork, cooking, washing, for family of two; good place for the right girl. Apply at 2233 W. 20TH ST. near Cimarron.

WANTED — AN EXPERIENCED WHITE girl for general housework, some washing; 4 children; 3 adults; $35 month. Apply 2386 W. 22D.

WANTED — SPECIAL REPRESENTATIVE, Steady position, good proposition; something new; no competition. See SECRETARY, 210 Security Bldg.

WANTED — A-1 MILLINERY SALES ladies, good pay, out of town, references, good appearance. PACIFIC SERVICE CO., 531 Mason Bldg.

WANTED—3 GIRLS TO ADDRESS LETTERS, those writing good hand, and fast. Apply 8 a.m., FORMAN & CLARK, Second Floor Citizens' Nat. Bank.

WANTED—GIRL FOR GENERAL HOUSEkeeping, family of 3, no washing, $20 per month. Inquire 4308 S. MAIN. Phone South 5074.

WANTED — MIDDLE-AGED WOMAN CAN find good home in family of two in exchange for services and small compensation. 335 W. AVENUE 61.

WANTED—A NEAT, CAPABLE AND WILLing young woman for general housework in a family of two adults and baby; good wages. Phone East 1783. 5011 MONTE VISTA ST.

WANTED—A GOOD, CAPABLE WOMAN TO do housework. Call HOLLYWOOD 480.

WANTED—STENOGRAPHER; MUST BE good book-keeper; one with experience with a local building corporation preferred. For personal interview, address by letter to X, box 271, TIMES BRANCH OFFICE.

WANTED—A GIRL TO WORK ON LADIES' skirts and jackets. 2430 W. PICO ST.

WANTED—MIDDLE-AGED LADY IN FAMIly of two; no heavy work. More as companion. Wages five per week. 242 S. FREMONT AVE.

WANTED — COMPETENT BOOKKEEPER with hotel experience. Apply to STENOGRAPHERS' ASSOCIATION, 418 Exchange Bldg.

WANTED—NIGHT NURSE FOR SANAtorium work. Apply 312 N. ELLIOTT. Take Heliotrope Drive car to Stoll, walk west 4 blocks.

WANTED—TWO STENOGRAPHERS AND 3 mailing girls immediately; must be quick and accurate; permanent. Apply 619 WRIGHT AND CALLENDER BLDG.

WANTED—A LADY NOT OVER 40 TO KEEP house for an elderly couple; a good home and $10 per month. 1527 SIXTH ST., Santa Monica.

WANTED — GIRL FOR GENERAL HOUSEwork in family of two adults and two children; will pay good wages. Take Bimini Bath car. 211 SOUTH VENDOME.

WANTED—A MIDDLE-AGED WOMAN TO do cooking and general housework in a private family of 5; good wages, good home. Apply 956 ARAPAHOE.

WANTED — GOOD COOK FOR PRIVATE family, wages $35. Apply 1351 ST. ANDREWS PLACE. Phone 73230.

WANTED—YOUNG GIRL TO ASSIST WITH general housework; references required. 3568 BUDLONG.

WANTED — WOMAN FOR GENERAL housework; good cook; assist with care of child 4 years old. PHONE 71948.

WANTED — A YOUNG LADY FOR TEXAS Tommy dancing; amateur will do. Address X box 324, TIMES OFFICE.

WANTED — FIRST CLASS FINISHERS ON gents' coats. Apply 107 N. SPRING ST., Room 2.

WANTED — STRICTLY FIRST CLASS skirt makers; none other need apply. Call after 4:30. VAN HORN, 1010 S. Hill.

WANTED — A WOMAN FOR GENERAL housework; small family of adults; no washing. PHONE 72614.

WANTED— GOOD ALTERATION WOMAN on coats, exclusive suit house, out of city. 508 GERMAIN BLDG. Call afternoons.

WANTED—LADIES, REPRESENT US IN your neighborhood (tuition free.) METROPOLITAN DRESSMAKING COLLEGE, 510 Chamber Commerce.

WANTED — GIRLS LOOKING FOR EMployment, call 618 AMERICAN BANK BLDG., Second and Spring.

WANTED—TWO GIRLS, ABOUT 15 OR 16 years old; must be good at figures. Apply SCHAPER'S, Seventh and Hill.

WANTED—RELIABLE GIRL TO ASSIST with housework, 4 in family; $30 per month. 335 WEST 37TH ST. Moneta ave. car.

WANTED—YOUNG GIRL, NOT OVER 30, general housework, family of 4; wages $35. Apply 545 CYPRESS AVE.

WANTED—BINDERY GIRL. APPLY THIS morning, second floor, W. P. JEFFERIES 117 Winston st.

WANTED — AN EXPERIENCED MACHINE operator for tub making. Apply 1342 LONG BEACH AVE.

WANTED — GIRL TO WASH DISHES AND help in lunch counter. 1226½ S. MAIN.

WANTED—GIRL FOR LIGHT HOUSEWORK, 2 in family. TEL. GLENDALE 211R.

WANTED — EXPERIENCED MANGLE girls. QUALITY LAUNDRY, 1618 Paloma.

WANTED— Help, Female.

WANTED — BOOKKEEPER FOR REAL estate and investments; stenographers for public stenographer; experienced real estate stenographer, $65; stenographer and bookkeeper, $10; young lady to meet public, in large office. Call and register. Absolutely no fee until you get your money. MERCANTILE REFERENCE ASSN., Higgins Bldg.

WANTED—COOK FOR OIL WELLS, $35; family cook, city, $40; another, $35; waitress and parlor-maid, $35; another $30; nurse girl, $35; general house girl, three adults, no laundry, $40; another, three adults, no laundry, $35; long list city and country, $15 to $40.
HENDERSON EMPLOYMENT AGENCY,
455 South Broadway.

WANTED — YOUNG LADY BOOKKEEPER who can do some typewriting; must be a good penman; salary $50; also young lady, assistant bookkeeper and stenographer, salary $12 per week. Apply 301 FAY BLDG.

WANTED—FIRST-CLASS STENOGRAPHER, good salary to a bright, capable girl. Apply to the STENOGRAPHERS' ASSOCIATION, 418 Exchange Bldg., corner Third and Hill sts.

WANTED — TEACHER FOR PRIVATE family; must be able to teach German. Out of town position. Apply CALIFORNIA TEACHERS' BUREAU, 444 I. W. Hellman Bldg.

WANTED—GIRL, GENERAL HOUSEWORK, must be good plain cook; good home for right party. 730 WEST 16TH.

WANTED — A REFINED MIDDLE-AGED lady as mother's assistant; must be handy with the needle. Home wanted more than wages. Address A, box 48, TIMES OFFICE.

WANTED — A PRACTICAL NURSE FOR confinement case, must keep house, small family; must be experienced and reliable. Address A, box 254, TIMES OFFICE.

WANTED — APPRENTICES FOR BASTing. Apply KRYSTAL CO., New Orpheum Bldg., third floor.

WANTED—COMPETENT GIRL FOR GENeral housework; three adults; light washings; $30. Phone 51566. 611C CORONADO ST.

WANTED—HELP OF ALL KINDS, MANY good positions open; free employment department. MUTUAL BENEFIT SOCIETY, 507 San Fernando Bldg., Fourth and Main.

WANTED—GIRL FOR COOKING AND GENeral housework in family of 5; no washing. Apply 607 BERENDO ST. Home 56277.

WANTED—STENOGRAPHERS; WE SECURE you positions. 618 AMERICAN BANK BLDG.

WANTED—GIRL TO TAKE CARE OF BABY, help with light housework; good home, good wages. Call at 695 S. BURLINGTON.

WANTED—STOP! READ! THINK! IF U want work or female help, call; no registration fee. 307 S. Bdwy., Rm. 41. A2033, M. 1542.

WANTED—COMPETENT GIRL FOR GENeral housework; 2 in family; wages $30. PHONE 71812.

WANTED—THOROUGHLY EXPERIENCED alteration hands on coats; permanent positions. RELIABLE CLOAK CO., 747 S. Bdwy.

WANTED — CAPABLE WOMAN STENOGrapher with some experience in mechanical lines; salary $60 to $70. Apply 301 FAY BLDG.

WANTED—CHAMBERMAIDS, WAITRESSES, house girls and cafeteria girls, good positions waiting. PHONE A1508 OR MAIN 1382.

WANTED — A COMPETENT STENOGRApher. Good salary. Apply at 830 H. W. HELLMAN BLDG. Ask for Mr. Kenyon Lee.

WANTED—FINISHERS ON LADIES' COATS. HOUSE OF BAIR, Ladies' Tailors, 218 Laughlin Bldg., 315 S. Broadway.

WANTED—SKIRT FINISHERS, HOUSE OF BAIR, Ladies Tailors, 218 Laughlin Bldg., 315 S. Broadway.

WANTED — FIRST CLASS SKIRT MAKER and fitter, steady work. TILANDY, Ladies' Tailor, 162 Oakland ave., Pasadena.

WANTED — A YOUNG GIRL TO ASSIST in housework. 421½ W. 21ST ST.

WANTED—MIDDLE-AGED WHITE CHAMbermaid. Apply 334 SO. MAIN ST., ready for work this morning.

WANTED—2 NEAT, CLEAN GIRLS FOR kitchen work. Apply before noon, TAYLOR'S TAMALES, 2511 S. Main.

WANTED — CASHIER; MUST HAVE EXperience in checking and taking cash. JAHNKE'S CAFE, 110 S. Spring, Basement.

WANTED — LADIES. MacDONALD'S, 204 Mercantile Place, corner Spring. See adv. to Learn Trades.

WANTED—GIRL FOR CLERK IN CIGAR stand; experience not necessary; salary. Apply at 316 E. 5TH ST.

WANTED — FOUR LADY SOLICITORS TO sell waterproof hosiery. Samples free. Call 2230 W. 8TH ST.

WANTED—LADY TO SELL STOCK; MUST be experienced. Apply 351 PACIFIC ELECTRIC BLDG., 10 to 12 a.m.

WANTED—A WIDOWER WITH 3 CHILDren, from 3 to 8 years, wants German lady as housekeeper. 1401 EAST 46TH ST.

WANTED—A REAL GOOD LADY PASTRY cook; must be very neat and quick; $9 per week to start. Inquire 747 S. MAIN ST.

WANTED—AT HAMBURGER'S,
Cash girls over 15 years of age. Apply to SUPERINTENDENT.

WANTED — EXPERIENCED GIRL FOR grocery store. 501 WEST FIRST ST.

WANTED—A FINISHER ON LADIES' COATS and skirts. 512 S. Broadway. J. KORN.

WANTED— Help, Male and Female.

WANTED—MEN AND WOMEN TO CIRCUlate initiative petition; those familiar with political work preferred. Call ROOM 210, Ferguson Bldg.

WANTED — MAKE MONEY WRITING stories, or for papers; big pay; send for free booklet; tells how. UNITED PRESS SYNDICATE, San Francisco.

WANTED—EXPERIENCED FINISHERS ON cloaks and suits. Male or female. M. SAKS & CO., 347 So. Spring st.

WANTED— Help, Male and Female. (Instruction Course.)

WANTED — STUDENTS, $5 MONTH; "Gregg" shorthand, book-keeping, touch typewriting, classroom or home study. NATIONAL BUSINESS COLLEGE, 601 Chamber Commerce.

BEAUTY CULTURE PAYS BIG. LEARN right. FLORENTINE HAIRDRESSING COLLEGE, 227 Mercantile Place, cor. Broadway.

WANTED — DON'T WORK FOR OTHERS. Start mail order business at home. I made $8500 last year. Let me tell you how. Instructive booklet free. VOORHIES, Desk I, Omaha, Neb.

WANTED—RAILWAY MAIL CLERKS, $90 month; Los Angeles examination May 4; Preparation free. FRANKLIN INSTITUTE, Dept. 13 N. Rochester, N. Y.

WANTED—MEN TO LEARN TO OPERATE motion picture machines; scenario, writers. We teach you. INDEPENDENT THEATRICAL EXCHANGE, Pantages Theater Bldg.

WANTED—PICTURE PLAY WRITERS, BIG pay. We'll teach you. PICTURE PLAY ASSOCIATION, San Francisco.

WANTED— Help, Male and Female. (To Learn Trades.)

WANTED—MEN AND BOYS AT NATIONAL DAY AND NIGHT SCHOOL, 2110 W. Seventh, to learn automobile repairing, driving on up-to-date cars. We operate the largest repair shop in Southern California, where students get the benefit of overhauling and repairing all makes of cars. We also teach electrical engineering and surveying by practical methods. After you have wasted time and money with our imitators, you will have to come to our school to learn the trade properly, as many others have done. We furnish positions to graduates. Also places to work for room and board after school hours. Come interview our students. Catalogue free.

WANTED — LADIES, LEARN THE MACDonald system of hairdressing; fine paying positions for MacDonald graduates; now is the best time to begin; terms reasonable; expert instructions daily; practice and supplies furnished; a MacDonald diploma means success to you. Established 7 years. MACDONALD'S, 204 Merantile Place, corner Spring st.

WANTED — NO EXPENSE TO LEARN A trade by actual work on contract jobs in few months. 200 men enrolled this winter—Why? Investigate. Your earnings pay expense of instruction. Automobiles, electricity, plumbing, bricklaying. Catalogue free. UNITED TRADE SCHOOL CONTRACTING CO., offices 658 Pacific Electric Bldg. Shops, 234 Aliso st.

WANTED — A YOUNG LADY TO LEARN first-class dressmaking free. Terms, she must be able to speak German and English. By MRS MARGARETA FLESSA, 2010 West 6th st., City.

WANTED — MEN TO LEARN BARBER trade. Room and board earned while learning. Few weeks to complete course by our method. Positions secured for our graduates. Come now, great demand for barbers. MOLER BARBER SCHOOL, 119 East 2nd st., Los Angeles, Cal.

WANTED — YOUNG MAN TO LEARN trade; machinist, driving, road repairing, wiring, carburetor injecting, or what you need to know about automobiles, you will learn by me. 1246 S. LOS ANGELES ST.

WANTED— Situations, Male.

WANTED — SITUATION BY JAPANESE as chauffeur, careful driver, good mechanic, willing to do garden or housework. Address A, box 37, TIMES OFFICE.

WANTED— Situations, Male.

WANTED — I WOULD LIKE OPENING with local wholesale or retail merchant offering reasonable opportunity for advancement. Can furnish bond, best of references and recommendations from former employers. Educated at Mass. High School and Academy, and have had considerable business experience, until recently being in charge of business of $10,000 monthly. Would appreciate appointment with anyone interested. Address A, box 76, TIMES OFFICE.

WANTED—BUSINESS MAN OF EXPERIence and proven ability is at liberty to assume some responsible position. Address A, box 50, TIMES OFFICE.

WANTED — BY MARRIED MAN 35 YEARS of age, position requiring some ability and where willingness to work, honesty and reliability are desired. Have had business and newspaper experience. Let's talk it over. Address X, box 288, TIMES BRANCH OFFICE.

WANTED — POSITION AS SCHOOLBOY, by Japanese student of highest personality. Will stay long if rightly treated. Address TANAKA, Japanese M. E. Church, 1120 Georgia street.

WANTED—POSITION, RESIDENT BUYER for several department stores in the millinery line in all its branches; in the line for number of years; can give the best of references. DANIEL RAUH, office No. 4, Bond st., New York City.

WANTED—POSITION BY MARRIED MAN of 27, with 11 years experience in clerical work; also two years' selling, best of references as to ability, honesty, etc.; if you want a good man, address A, box 66, TIMES OFFICE.

WANTED—JAPANESE CENTRAL EMPLOYment Agency. All kinds of Japanese help promptly furnished; house and window cleaning department. Phones Main 2024, F3965. 124½ E. THIRD ST.

WANTED—
GROCERS, ATTENTION.
Young man of 20 desires to learn the grocery business. Address A, box 45, TIMES OFFICE.

WANTED—BY RELIABLE, EXPERIENCed young man, position as book-keeper; can furnish excellent references; six years experience. W. J. McCALEB, 512 Kingsley Drive. Phone Wilshire 2269.

WANTED — ACCOUNTANT, BOOK-KEEPer, 5 years' experience, operates typewriter and Elliott-Fisher billing machine; can furnish A1 references. Address A, box 360, TIMES OFFICE.

WANTED—ON CONSTRUCTION OR MINE, position as storekeeper, timekeeper, commissary or clerical work; experienced man, with references. Address X, box 246, TIMES BRANCH OFFICE.

WANTED—BY JAPANESE CHAUFFEUR, neat, strictly reliable, sober, has no bad habits, has good experience for many years; to drive any kind car and repair; with highest references. FRANK. 1020 Dewey ave.

WANTED—CARPENTER WORK, BUILDING, ALTERING, REPAIRING OF ANY KIND, BY A-1 MAN, DAY OR CONTRACT. PHONE F1162. ROSENBERG.

WANTED — JAPANESE WANTS A SITUation as gardener or chauffeur in country or city; write to J. TAGUSHI, 1343 W. 10th st., city.

WANTED — EXPERIENCED BOOK-KEEPer and office man seeks permanent salaried position, automobile or allied line preferred; with chance to become salesman; no schemes. Address X, box 255, TIMES BRANCH OFFICE.

WANTED—A1 BOOK-KEEPER, MARRIED 40 years old; wants position; now employed; will consider in or out of city; capable of taking entire charge of office; best of references. Address 14 KEYSTONE, Long Beach.

WANTED — A POSITION, DRIVING AND taking care of any auto, by reliable young man who speaks Spanish and English, for small wages. Address X, box 250, TIMES BRANCH OFFICE.

WANTED — YOUNG MAN WANTS POSItion at once as stenographer with knowledge of book-keeping. Will start $50 per month. Good references. Address A, box 70, TIMES OFFICE.

WANTED — BY YOUNG MAN, POSITION as collector, 2 years' experience, or any position of trust; good references. Call 21701 after 5 p.m.

WANTED — SITUATION, GOOD GERMAN houseman wants position; understands the care of horses, garden, automobile. Address A, box 245, TIMES OFFICE.

WANTED — GOOD EXPERIENCED JAPAnese gardener wants a position. GARDENER GEORGE, 516¼ W. Seventh st. Tel. F3024.

WANTED — MIDDLE-AGED MAN WANTS work around house for board and room. Address Z, box 158, TIMES OFFICE.

WANTED—CAN YOU USE A GOOD BOOKkeeper? Can operate the typewriter, am accurate and rapid; good worker; A1 references; salary reasonable to start. Address X, box 40, TIMES OFFICE.

WANTED—CHAUFFEUR WANTS POSITION with private family, 5 years' references from last employer. Can take care of garden and other work. Write. Address X, box 261, TIMES OFFICE.

WANTED — POSITION AS CHAUFFEUR, by Japanese who has experience of many years, to drive any kind car and repairing, with best references. H. MIYAHARA, 735 S. Olive st. Phone F5263.

WANTED—POSITION AS CHAUFFEUR BY Japanese, who has experience for many years; also take care garden. Call C. HANASONO, 411 West 9th st.

WANTED — SITUATION, JAPANESE BOY. First-class cook, city or country. Address BEN NISHIOKA, R. F. D., No. 6, Box 23, Santa Ana.

WANTED—POSITION BY MARRIED MAN on an orange grove as working foreman; thoroughly competent to take full charge. Address A, box 6, TIMES OFFICE.

WANTED — DENTIST AS ASSISTANT OR to take full charge of office, graduate. Have had an office for years and am experienced in all branches. Address X, box 229, TIMES BRANCH OFFICE.

WANTED—POSITION WITH CHANCE FOR advancement, with Los Angeles firm, by christian young man, age 22; not experienced, but willing worker. Reference as to character. Address X, box 286, TIMES BRANCH OFFICE.

WANTED — CARPENTER WANTS WORK, day or job. E. VENN, 415 Crocker st. Main 2402.

WANTED — POSITION, GARDENER, COMpetent man, with good references. PHONE 13839. MAIN 1085.

WANTED — JAPANESE GARDENER, SOBer, reliable; drives car and do repairing, understand milking and any work, will go any where. Small wages. Address X, box 341, TIMES BRANCH OFFICE.

WANTED—WORK ON BOOKS, ALL OR part time. Long experience as book-keeper, auditor and corporation secretary. References. Address A, box 7, TIMES OFFICE.

WANTED—JAPANESE CHAUFFEUR WITH good experience, careful driving and diploma wishes position in private family, anywhere, take care garden. Address TAKANO, 804½ W. Sixth.

WANTED — POSITION BY JAPANESE chauffeur, has five years' experience, best city references, do own repairing. T. ENO, 325 W. First st. Broadway 2911.

WANTED—YOUNG MAN, 21, DESIRES POsition in insurance office, 4 years' experience; or anything. Address Z, box 171, TIMES OFFICE.

WANTED—YOUNG MAN, 22, SINGLE, POsition as a houseman in small private family. M. THOMAS, 620 South Hartford ave., Hollywood, Cal.

WANTED—DOES YOUR ROOF LEAK? WE repair all kinds and guarantee them. Flat, shingled, felt or tin. INDEPENDENT ROOFING CO. Phone 4.297.

WANTED—JAPANESE A. B. C. EMPLOYment Office, wants positions, all kinds of male and female. Careful, select help promptly furnished. MAIN 1947. F5718.

WANTED — SITUATION, FIRST-CLASS Japanese cook, have references, $50 up, wages. HISTAKA, 418 W. Eighth st.

WANTED — POSITION, COMPETENT chauffeur and repairer. Address W, box 238, TIMES BRANCH OFFICE.

WANTED — POSITION AS MECHANICAL draftsman; can give best of references. Address Z, box 127, TIMES OFFICE.

WANTED—GOOD JAPANESE WANTS JOB on ranch; 10 years' general experience. Address K. AMANO, 735 Banning st., city.

WANTED—BY JAPANESE, EXPERIENCED gardener, steady position. Please call up A2072; BROADWAY 3974.

WANTED — A-1 CATERING STEWARD wishes suitable position. Address CHARLES STEWART, 321 S. Grand.

WANTED—WE FURNISH ALL KINDS OF male help. ACME EMPLOYMENT AGENCY. S. Main. 1192. 321½ S. Spring st. F5043.

WANTED — BY A YOUNG MAN WHO can furnish good references, situation as elevator operator or porter, or anything to make a living at. Phone MAIN 7472.

WANTED—AN ABSOLUTELY RELIABLE and competent young man wants to drive and keep up a private automobile. Phone Sunset EAST 792.

WANTED — YOUNG MAN, LONG LOCAL P. O. and other business experience, wants position with good local concern. Address A, box 355, TIMES OFFICE.

WANTED — JAPANESE, EXPERIENCED gardener wants a good position, best of reference. M. KUFATO, Call up A3601. 415 W. Seventh st.

WANTED — JAPANESE SCHOOL BOY wants situation. Phone BOYLE 1309, 41772.

WANTED— Situations, Male.

WANTED — EXPERIENCED [illegible] mdse or grocery clerk. [illegible] best of references. Address A, box [illegible] TIMES OFFICE.

WANTED—EMPLOYMENT, PAPER [illegible] ing, etc., per day $1.50; [illegible] Address A. VERVOORT, Gen. Del., City.

WANTED — BRIGHT BOY [illegible] wants home in country. [illegible] Address X, box 372, TIMES BRANCH OFFICE.

WANTED — JAPANESE WOULD LIKE TO take care of auto, garden or house in nice family. Address I. KOYANAGI, [illegible] Phone F2228.

WANTED — BY YOUNG MAN, PLACE TO work for room and board [illegible] school and Saturdays; references. Phone 53401.

WANTED—NEED A COLLECTOR? Young man of 4 years' experience and A1 city reference, wants a job. Address Y, box 181, TIMES OFFICE.

WANTED—JAPANESE, FIRST-CLASS COOK desires situation, thoroughly experienced, highly recommended. ITO'S EMPLOYMENT AGENCY, 940 S. Hill st. Main [illegible]

WANTED—NEED ANY JAPANESE HELP? Call or write
SUMI'S JAPANESE EMP. CO.
105 San Pedro st. Main [illegible]

WANTED—ALL KINDS OF EUCALYPTUS timber; I trim the trees myself. WALTER STETTEN, landscape gardener, [illegible]

WANTED — PAINTING, VARNISHING rooms, halls, stoves, pipes. Call [illegible] A1322.

WANTED — FOR FIRST-CLASS LAWN mowing, gardening, house-cleaning, etc. phone 52432. 910 W. 10TH ST.

WANTED — YOUNG MAN, 21, EXPERIenced salesman on road, jewelry [illegible] ferred. J. PINCUS, 1031 E. 22nd st.

WANTED—CHAUFFEUR WANTS CHANGE, now employed. Address X, box 249, TIMES BRANCH OFFICE.

WANTED — SITUATION, BY GERMAN cook with reference. 1934 COMMERCIAL STREET.

WANTED — EXPERIENCED HARNESS MAKER wants position. PHONE A1360 or MAIN 5346.

WANTED — EXPERIENCED JAPANESE wants position as assistant of photographer. TAJIMA, 337 Winston.

WANTED—CHAUFFEUR'S POSITION BY experienced machinist and driver, Hoosier. Address A, box 36, TIMES OFFICE.

WANTED — BY COLORED MAN, WITH reference, janitor work or any kind. PHONE 73832.

WANTED—PAPER RULER, 9 YEARS EXperience. Address X, box 277, TIMES BRANCH OFFICE.

WANTED—BY JAPANESE BOY, POSITION take any place, garden and house cleaning. Y. TAKENO, 710 S. Olive st.

WANTED—STRONG YOUNG MAN WANTS steady work on ranch, experienced; wages. Address A, box 36, TIMES OFFICE.

WANTED — CHAUFFEUR, A1 REFERences, will go any place. Address A, box 24, TIMES OFFICE.

WANTED—POSITION BY EXPERIENCED Jap. gardener, in private family. phone 52700, BROADWAY 3631.

WANTED—PORTER OR JANITOR WORK by colored man. Call BROADWAY [illegible]

WANTED — FIRST-CLASS PAINTING by day or contract. EAST 3520.

WANTED— Situations, Female.

WANTED—BUSINESS WOMAN WITH [illegible] local experience, desires position as private secretary or confidential clerk [illegible] firm or individual of high standing; is competent stenographer, familiar with the duties of modern office and would [illegible] books. Local references. Address [illegible] 174, TIMES OFFICE.

WANTED—POSITIONS, WHEN IN NEED of female help, 'phone Main [illegible] No charge to either party, free [illegible] department. MUTUAL BENEFIT [illegible] SOCIETY, 507 San Fernando Bldg.

WANTED — ANY TIME YOU REQUIRE competent stenographer the [illegible] Typewriter Company's Employment [illegible] ment can immediately supply one [illegible] fully meet your requirements. [illegible] stenographers are now on our lists. [illegible] no charge to either party for our [illegible] Just PHONE MAIN 713, F[illegible]

WANTED — TELEPHONE OPERATOR, twelve years experience as chief [illegible] line operator. Capable to handle [illegible] of work. Want position where [illegible] be recognized. Address A, box [illegible] OFFICE.

WANTED — HIGH SCHOOL GRADUATE, knowledge of music, [illegible] in music store. Short hours [illegible] dress X, box 277, TIMES BRANCH OFFICE.

WANTED — RESPECTABLE AND [illegible] able married woman wants position as housekeeper in rooming or apartment house, where experienced help is desired; best of reference. Address "B.S.," P. O. [illegible] City.

WANTED — THE STENOGRAPHERS' ASsociation can supply you promptly [illegible] factorily with competent stenographers [illegible] book-keepers. 418 EXCHANGE BLDG. [illegible] 6206; A4277.

WANTED—
The Young Women's Christian Association furnishes stenographers, book-keepers [illegible] all kinds of office help; references [illegible] Telephones MAIN 1837, 10637.

WANTED — POSITIONS FOR FIRST-CLASS stenographers, book-keepers, clerks and assistants; no charge to either party [illegible] service. Phone Main 1880, A1508. MUTUAL BENEFIT SOCIETY, 507 San Fernando Bldg.

WANTED—IF YOU NEED HELP OF ANY kind. Phone Main 1882 or A1508 [illegible] to either party for this service. Free employment department. MUTUAL BENEFIT LOAN SOCIETY.

WANTED—YOUNG LADY STENOGRAPHER with experience in law office, desires position; knows how to meet the public; give high-class references. Address [illegible] 172, TIMES OFFICE.

WANTED — CARE OF CHILDREN [illegible] noons by middle-aged Christian lady, experience, who needs support for [illegible] children. Hollywood preferred. [illegible] 3783.

WANTED — STENOGRAPHER WITH [illegible] record, long term of continuous [illegible] sires high-grade position. Address A, box 229, TIMES OFFICE.

WANTED—REFINED HOUSEKEEPER [illegible] cellent cook, and daughter, [illegible] services in high-class home for [illegible] Address A, box 238, TIMES OFFICE.

WANTED — LAUNDRESS WANTS [illegible] dry washing, 30c per dozen; [illegible] 25c per dozen; no less than 2 [illegible] Underwear washed and ironed [illegible] 22545, BROADWAY 3965.

WANTED — GIRL WISHES POSITION [illegible] waitress or chambermaid; [illegible] Address L. G., 306 Henrietta Court [illegible]

WANTED — BY CAPABLE, EXPERIENCED German lady, situation as lady's maid [illegible] children. Speaks French and English [illegible] seamstress. References. Address [illegible] TIMES OFFICE, Pasadena.

WANTED — MANAGEMENT OF [illegible] ment or hotel, by refined, [illegible] many years' experience. Can [illegible] references. Address X, box 304, [illegible] FICE.

WANTED — EXPERIENCED [illegible] pher wants position. Will start at [illegible] PHONE A1508 or MAIN 1882.

WANTED — EXPERIENCED [illegible] would like to take charge of [illegible] ment or rooming house, city or [illegible] BOX 204, STATION C.

WANTED—PRACTICAL NURSE [illegible] to take care of invalid. [illegible] ences. HOME PHONE 5234.

WANTED — POSITION AS COOK [illegible] field; 3 years' experience; [illegible] ence. Address X, box 289, TIMES OFFICE.

WANTED — SITUATION, BY A [illegible] aged woman with a daughter [illegible] woman second cook, girl as waitress [illegible] jection to the country or to a [illegible] dress 619 S. HANCOCK ST.

WANTED — FIRST CLASS [illegible] dressmaker from the East [illegible] engagements in families [illegible] day and car fare. Address X, box [illegible] BRANCH OFFICE.

WANTED — LADY STENOGRAPHER [illegible] years' experience, thoroughly [illegible] wants position. Phone MAIN [illegible]

WANTED — CLEVER, RAPID [illegible] er wants sewing, families [illegible] modeling; $2.50 day. WEST [illegible]

WANTED—POSITION AS [illegible] erness by refined German lady [illegible] best of references. Address A, box [illegible] OFFICE.

WANTED — STENOGRAPHER [illegible] keeper, all-round office woman [illegible] full charge. References [illegible] sonable. Address X, box [illegible]

WANTED — BY BRIGHT, [illegible] high school graduate, [illegible] tion, while attending Los Angeles [illegible] College. PHONES: F7128, MAIN [illegible]

WANTED — LADY WILL [illegible] elderly people or children [illegible] ment for room; good references [illegible] 7:30 p.m.

WANTED — YOUNG LADY [illegible] cook, wants housekeeper [illegible] or gentleman; wants a [illegible] than high wages. Address [illegible] TIMES OFFICE.

WANTED—LADIES LOOKING [illegible] call MAIN 3336, F5418.

Classified Liners.

WANTED— Situations, Female.

WANTED — HIGH SCHOOL GRADUAT[E] should like position in book store. Sh[ort] hours preferred. Address X, box 274, TIM[ES] BRANCH OFFICE.

WANTED — AN OPPORTUNITY TO BEG[IN] at the bottom and work up; by girl, hav[ing] 4 months in business college. Address X, [box] 248, TIMES BRANCH OFFICE.

WANTED — POSITION BY MIDDLE-AG[ED] woman to cook or keep house; wages n[ot] less than 30 dollars; no washing; in or o[ut] of city. Address A, box 32, TIMES OFFIC[E].

WANTED — POSITION AS HOUSEKEEP[ER] by neat young widow, no objection to [..] or two children. Call ROOM 21, Niag[ara] Hotel, between 5 and 9. On Spring.

WANTED — FRENCH LADY, SPEAKIN[G] German and English, wants situation [as] governess or companion; excellent referenc[es]. Phone BROADWAY 4604.

WANTED—A MIDDLE-AGED LADY WISH[ES] situation as housekeeper or some position [of] trust; can give best of references. Addr[ess] W, box 171, TIMES OFFICE.

WANTED—TYPEWRITING NICELY DON[E] at home, copied or dictated. Rates v[ery] reasonable. Phone MAIN 4419.

WANTED—HEALTHY YOUNG LADY D[E]sires position as assistant in any off[ice] work, or place of trust. Address Z, box 1[..] TIMES OFFICE.

WANTED—NURSE WOULD LIKE TO CA[RE] for or travel with patient. No objectio[n] to tubercular. Address Z, box 173, TIM[ES] OFFICE.

WANTED—WHEN IN NEED OF FEMAL[E] help call ACME AGENCY, 321½ S. Sprin[g]. F5043. Main 1192.

WANTED — SITUATION BY COLORE[D] girl to assist in housework and care [of] children. Phone MAIN 8088.

WANTED — LADY WISHES FIRST-CLA[SS] washing to take home. 228 S. BONNI[E] BRAE ST. Miss Anderson.

WANTED — MIDDLE-AGED WIDO[W] wants light housework. Home more tha[n] high wages. BROADWAY 1048.

WANTED — DRESSMAKING IN FAMILI[ES] by first-class dressmaker. $2 per day. Pho[ne] WEST 621.

WANTED — LIGHT NURSING FROM $1 T[O] $1.50 per day. Phone MAIN 3698 from [..] to 12 a.m. Call MISS A.

WANTED — GOOD SEAMSTRESS WISHE[S] employment by the day. Address A, bo[x] 81, TIMES OFFICE.

WANTED — FIRST-CLASS LAUNDRES[S] day's work or to bring home. PHON[E] 1382.

WANTED — FIRST-CLASS COMBINATIO[N] singer and player wishes position in pictur[e] show. City or suburban towns. 12894.

WANTED — GENERAL HOUSEWORK B[Y] elderly Scotch lady, $5 week; no childre[n]. PHONE 12839; MAIN 1086.

WANTED — SITUATION; SEAMSTRE[SS] cut, fit, $1.50 day; references. 4712 SOUT[H] HOOVER ST.

WANTED—DAY'S WORK BY COLORE[D] lady; lace curtains done at home. PHON[E] A8113.

WANTED—POSITION AS COMPANION B[Y] Canadian lady; references exchanged. 1[..] W. SIXTH ST.

WANTED — POSITION, FIRST-CLAS[S] cook, references. F4413. MAIN 3820.

WANTED—SEWING BY THE DAY, FIRST-class work. Address A, box 397, TIME[S] OFFICE.

WANTED—POSITION, BY EXPERIENCED child's nurse. Traveling no objection. PHONE 72799.

WANTED — DAYS WORK BY COLORED woman. Call BDWAY. 4569.

WANTED — YOUNG WOMAN WANTS TO do cleaning or laundry work. SOUTH 3919.

WANTED — LAUNDRY WORK BY THE day. Call evenings BDWAY. 1536.

WANTED— Situations, Male and Female.

WANTED—GENTLEMAN AND WIFE, REcently from the East, desire position as manager of hotel, city or country. Have had considerable experience as manager of hotel and resorts. References as to ability. [..] Might, later on, if agreeable, buy interest if proposition is right. Address Z, box 184, TIMES OFFICE.

WANTED — YOUNG GERMAN COUPLE, [..] class cook, pastry cook, baker wants [..] references. Address X, box 279, TIMES OFFICE.

WANTED—BY MIDDLE-AGED, TRUSTY, [..] German man and wife, work on [..] in good family. "HESSE," 332 Omar [..] Los Angeles.

WANTED — MAN AND WIFE WANT POsition on ranch or private place. Can give references. Phone A1308 or MAIN 5346.

WANTED — BY MAN AND WIFE ON ranch or private place. PHONE 12839, MAIN 1086.

WANTED — YOUNG COUPLE, JAPANESE, want position; wife do housework or take care baby; man long experience, good chauffeur; best references. Address SAITOW, 449 Jackson st.

WANTED—BRIGHT JAPANESE COUPLE wants position in private house; city or country; good references. Telephone A4997. 225 EAST FOURTH ST.

WANTED— Work by the Day.

WANTED — JAPANESE, FUJI EMPLOYMENT AGENCY, wishes work by the day. A4011. Main 3216.

WANTED — LAUNDRY WORK BY DAY. Call BROADWAY 2862.

WANTED— Agents, Solicitors.

WANTED — AGENTS, IN EVERY TOWN in Southern California, to sell direct from manufacturer to consumer. Used by every member of the family every day in the year. A chance for every man or woman to establish a paying business. Address Box 90, TIMES OFFICE, Pasadena.

WANTED—HIGH-CLASS SALESMEN AND agents to place a gilt-edge stock issue, guaranteed by R. R. bonds. Liberal commission. References. Address MORROW & CO., Mechanics' Institute Bldg., San Francisco, Cal.

WANTED—LIVE MEN TO SELL WATCHES and diamonds on easy payments; liberal commission or salary; must be a good canvasser; also best references required. BRILLIANT JEWELRY CO., 627 S. Broadway.

WANTED—EXPERIENCED SOLICITOR FOR work in city on new and interesting easy paying plan; good pay; must have good references. Apply 600 FORRESTER BLDG., [..] Broadway.

WANTED — AGENTS TO SELL MINING stock, first-class, legitimate proposition, good commission. C. STEVENS, 218 S. Grand ave., or address W. box 214, TIMES BRANCH OFFICE.

WANTED — SALESMAN TO HANDLE EXclusive line of ladies' high-grade waists; must be first-class man and be well acquainted with the trade. Address A, box 29, TIMES OFFICE.

WANTED — AGENTS TO DEMONSTRATE something new, over half profit, easy seller, canvassing unnecessary. Call after 8 a.m. 622 S. GRAND AVE.

WANTED—MUSIC SCHOOL SOLICITORS. Big money, new proposition. Largest operator in America. Oregon, Washington, California. OSBORN, Box 2075, Portland, Or.

WANTED— Partners.

WANTED—LADY OR GENTLEMAN WITH few thousand dollars; I can present good money-making proposition in theatrical business; handle your own money always. Address XX, box 58, TIMES OFFICE.

WANTED — RELIABLE PARTNER IN subdivision on Washington blvd.; fine offer; no rent or expenses; investigate, references exchanged. See MR. DAKIN, 311-12 [..] Bldg. F5615.

WANTED—A PARTNER WITH $10,000 TO INVEST IN A FINE BRANDY DISTILLING BUSINESS THAT WILL PAY $5000 PER YEAR. ADDRESS W. BOX 202, TIMES BRANCH OFFICE.

WANTED—EXPERIENCED MIRROR AND glass worker wishes to start a small factory for about $200; money secured; high-class references. S. H., 341 E. 60TH ST.

WANTED—SIGN PAINTER WANTS PARTner, small capital required. Will teach you the business. Address A, box 348, TIMES OFFICE.

WANTED—SALESWOMAN TO INVEST $300 to $500 and take active interest in business; investment, safe, position permanent; for interview answer promptly, address A, box 161, TIMES OFFICE.

WANTED—MAN WITH $300 TO $500 AND services, in rapidly growing manufacturing business, going into large quarters; money for [..] way behind with orders. Address [..] box 25, TIMES OFFICE.

WANTED — PARTNER IN BEST MANUfacturing proposition in city, small investment required. Address A, box 77, TIMES OFFICE.

WANTED — PARTNER FOR BUSINESS, [..] and real estate office, not started. [..] MAIN 2951 a.m. if possible Wednesday, [..] Want a hustler.

WANTED—PARTNER FOR ESTABLISHED [..] furnished real estate office, price $175. [..] have some one to help me; grand opening for one so inclined. 726 SAN FERNANDO BLDG.

Classified Liners.

WANTED— Situations, Female.

WANTED — HIGH SCHOOL GRADUATE would like position in book store. Short hours preferred. Address X, box 276, TIMES BRANCH OFFICE.

WANTED — AN OPPORTUNITY TO BEGIN at the bottom and work up; by girl, having [illegible] in business college. Address X, box [illegible], TIMES BRANCH OFFICE.

WANTED — POSITION BY MIDDLE-AGED woman to cook or keep house; wages not less than [illegible] dollars; no washing; in or out of city. Address A, box 22, TIMES OFFICE.

WANTED — POSITION AS HOUSEKEEPER by [illegible] young widow, no objection to one or two children. Call ROOM 21, Niagara Hotel, between 8 and 9. On Spring.

WANTED — FRENCH LADY, SPEAKING German and English, wants situation as governess or companion; excellent references. Phone BROADWAY 4694.

WANTED—A MIDDLE-AGED LADY WISHES situation as housekeeper or some position of trust; can give best of references. Address X, box 111, TIMES OFFICE.

WANTED—TYPEWRITING NICELY DONE at home, copied or dictated. Rates very reasonable. Phone MAIN 4419.

WANTED—HEALTHY YOUNG LADY DE[illegible] position as assistant in any office work, or place of trust. Address Z, box 158, TIMES OFFICE.

WANTED—NURSE WOULD LIKE TO CARE for or travel with patient. No objection to [illegible]. Address Z, box 173, TIMES OFFICE.

WANTED—WHEN IN NEED OF FEMALE help call ACME AGENCY, 221½ S. Spring. Main 1186.

WANTED — SITUATION BY COLORED girl to assist in housework and care of children. Phone MAIN 8058.

WANTED—LADY WISHES FIRST-CLASS washing to take home. 233 S. BONNIE BRAE ST. Miss Anderson.

WANTED — MIDDLE-AGED WIDOW wants light housework. Home more than wages. BROADWAY 1048.

WANTED — DRESSMAKING IN FAMILIES by first-class dressmaker. $2 per day. Phone [illegible].

WANTED — LIGHT NURSING FROM $1 TO $1.50 per day. Phone MAIN 3098 from 10 to 2 a.m. Call MISS A.

WANTED — GOOD SEAMSTRESS WISHES employment by the day. Address A, box [illegible], TIMES OFFICE.

WANTED — FIRST-CLASS LAUNDRESS, day's work or to bring home. PHONE [illegible].

WANTED — FIRST-CLASS COMBINATION singer and player wishes position in picture show. City or suburban towns. 53094.

WANTED — GENERAL HOUSEWORK BY elderly Scotch lady, $5 week; no children. Home 1809; MAIN 1066.

WANTED — SITUATION; SEAMSTRESS, $1.50 day; references. 4712 SOUTH HOOVER ST.

WANTED—DAY'S WORK BY COLORED lady, lace curtains done at home. PHONE [illegible].

WANTED—POSITION AS COMPANION BY Canadian lady; references exchanged. 1610 W. SIXTH ST.

WANTED — POSITION, FIRST-CLASS cook, references. F4418. MAIN 3820.

WANTED—SEWING BY THE DAY, FIRST-class work. Address A, box 397, TIMES OFFICE.

WANTED—POSITION, BY EXPERIENCED [illegible] nurse. Traveling no objection. [illegible]

WANTED — DAYS WORK BY COLORED woman. Call BDWAY. 4969.

WANTED — YOUNG WOMAN WANTS TO do cleaning or laundry work. SOUTH 2519.

WANTED — LAUNDRY WORK BY THE day. Call evenings BDWAY. 1536.

WANTED— Situations, Male and Female.

WANTED—GENTLEMAN AND WIFE, RE[illegible] from the East, desire position as manager of hotel, city or country. Have had considerable experience as manager of hotel and resorts. References as to ability. [illegible], later on, if agreeable, buy interest if proposition is right. Address Z, box [illegible], TIMES OFFICE.

WANTED — YOUNG GERMAN COUPLE, first-class cook, pastry cook, baker wants place; references. Address X, box 378, TIMES OFFICE.

WANTED—BY MIDDLE-AGED, TRUSTY, [illegible] German man and wife, work on ranch in good family. "HESSE," 332 Omar St., Los Angeles.

WANTED — MAN AND WIFE WANT PO[illegible] on ranch or private place. Can give references. Phone A1806 or MAIN 5366.

WANTED — BY MAN AND WIFE ON ranch or private place. PHONE 13689. [illegible]

WANTED — YOUNG COUPLE, JAPANESE, want position; wife do housework or take care baby; man long experience, good chauffeur, best references. Address SAITOW, 440 [illegible] st.

WANTED—BRIGHT JAPANESE COUPLE wants position in private house; city or country; good references. Telephone A4967. [illegible] FOURTH ST.

WANTED— Work by the Day.

WANTED — JAPANESE, FUJI EMPLOYMENT AGENCY, wishes work by the day. [illegible] Main 3314.

WANTED — LAUNDRY WORK BY DAY. [illegible] BROADWAY 2862.

WANTED— Agents, Solicitors.

WANTED — AGENTS, IN EVERY TOWN in Southern California, to sell direct from manufacturer to consumer. Used by every member of the family every day in the year. [illegible] for every man or woman to establish a paying business. Address Box 60, TIMES OFFICE, Pasadena.

WANTED—HIGH-CLASS SALESMEN AND [illegible] to place a gilt-edge stock issue, secured by R. R. bonds. Liberal commission. References. Address MORROW & [illegible] Institute Bldg., San Francisco, Cal.

WANTED—LIVE MEN TO SELL WATCHES [illegible] on easy payments; liberal commission or salary; must be a good canvasser; best references required. BRILLIANT JEWELRY CO., 427 S. Broadway.

WANTED—EXPERIENCED SOLICITOR FOR [illegible] in city on new and interesting easy [illegible]; good pay; must have good references. Apply 640 FORRESTER BLDG., [illegible]

WANTED — AGENTS TO SELL MINING [illegible], first-class, legitimate proposition; [illegible] commission. C. STEVENS, 219 S. [illegible], or address W, box 314, TIMES BRANCH OFFICE.

WANTED — SALESMAN TO HANDLE EX[illegible] line of ladies' high-grade waists: [illegible] be first-class man and be well acquainted with the trade. Address A, box [illegible], TIMES OFFICE.

WANTED — AGENTS TO DEMONSTRATE [illegible] new, over half profit, easy seller, [illegible] unnecessary. Call after 8 a.m. [illegible] GRAND AVE.

WANTED—MUSIC SCHOOL SOLICITORS. [illegible], new proposition. Largest operating in Oregon, Washington, California. OSBORN, Box 2675, Portland, Or.

WANTED— Partners.

WANTED—LADY OR GENTLEMAN WITH [illegible] dollars; I can present good [illegible] proposition in theatrical business; handle your own money always. Address X, box 66, TIMES OFFICE.

WANTED — RELIABLE PARTNER IN [illegible] on Washington blvd.; fine offer; [illegible] or expenses; investigate, references exchanged. See MR. DAKIN, 311-12 [illegible] Bldg. F6418.

WANTED—A PARTNER WITH $10,000 TO [illegible] IN A FINE BRANDY DISTILLERY BUSINESS THAT WILL PAY $5000 [illegible] YEAR. ADDRESS W, BOX 202, TIMES BRANCH OFFICE.

WANTED—EXPERIENCED MIRROR AND [illegible] worker wishes to start a small [illegible]; about $300; money secured; high-[illegible]. H., 341 E. 60TH ST.

WANTED—SIGN PAINTER WANTS PARTNER; small capital required. Will teach you [illegible]. Address A, box 348, TIMES OFFICE.

WANTED—WOMAN TO INVEST $300 and take active interest in business; [illegible] safe, position permanent; for interview [illegible] promptly, address A, box 161, TIMES OFFICE.

WANTED—MAN WITH $300 TO $500 AND [illegible] in rapidly growing manufacturing [illegible] going into large quarters; money for [illegible] way behind with orders. Address [illegible] TIMES OFFICE.

WANTED — PARTNER IN BEST MANUfacturing proposition in city, small investment required. Address A, box 77, TIMES OFFICE.

WANTED — PARTNER FOR BUSINESS [illegible] and real estate office, not started. [illegible] 3361 a.m. if possible Wednesday. [illegible] Want a hustler.

WANTED—PARTNER FOR ESTABLISHED [illegible] real estate office, price $175, [illegible] some one to help me; grand opening [illegible] inclined. 718 SAN FERNAN[illegible]

WANTED— Partners.

WANTED—DESIRING TO EXTEND MY business, require working partner with $800-$1000; investment fully protected; this is safe, highly profitable, opportunity for man having the cash and meaning business; others need not answer; give address and phone for interview. Address X, box 231, TIMES BRANCH OFFICE.

WANTED—PARTY WITH $250 AND AUtomobile or team to take charge of our water and soft drink business; business has outgrown us; can't devote all of our time to it. Address SMITH & WILSON, 1505 Trolleyway, Venice. 5093.

WANTED—ACTIVE MAN TO TAKE PLACE retiring partner, old established cash business, clearing over $300 month, exceptional opening for man with $400. Particulars. 617 LISSNER BLDG.

WANTED — PARTNER FOR FEATHER renovating business at once. Address A, box 52, TIMES OFFICE.

WANTED—GOOD LIVE YOUNG MAN AS partner in an established business, must have a small amount of cash. Address A, box 1, TIMES OFFICE.

WANTED— To Rent.

WANTED—
YOUR PROPERTY
FURNISHED OR UNFURNISHED
Large or Small
Flat or Apartment
Bungalows, etc.
THE DEMAND IS VERY GREAT
PLACE YOURS
Where it will receive
PROMPT, RELIABLE, BUSINESS-LIKE ATTENTION.
And where you will get
RESULTS.
EVERY PROPERTY ADVERTISED FREE IN OUR DAILY RENTAL BULLETIN
TAKE ENTIRE MANAGEMENT
IF DESIRED.
SAVING YOU TIME, MONEY AND Much Annoyance.
Glad to have you discuss it WITH US.
WRIGHT, CALLENDER, ANDREWS CO., 403 S. Hill st.

WANTED—
TO RENT BUNGALOWS.
IF YOU HAVE BUNGALOW OR COTTAGE TO RENT READ THIS.
Every day we are turning away 25 to 50 persons who want to rent houses. They call for 5 to 7 rooms, unfurnished, at $20 to $40, or furnished at $30 to $60. If you have a good house we can rent it at once.
Our Customers are Waiting.
List your house where it will be submitted to this big list of renters.
Come in at once. Or you can list by phone.
LOS ANGELES INVESTMENT COMPANY, 333-335-337 South Hill St.
60127. Main 2248.

WANTED—HOUSES, FURNISHED OR UNfurnished; if you have a house that you want to rent and you want to rent it quick, and you want to get the right people and good rent, list it with us; we charge nothing for listing, and we guarantee to rent it within ten days. SEA BOARD REALTY CO., sixth floor, Exchange Bldg., Third and Hill sts. Phones. 10355. Main 2974.

WANTED—TO RENT AT VENICE OR Ocean Park, a modern, furnished house, not less than six rooms. Would consider larger place. Must be close to beach and have ocean view. Will lease and give best references. Address A, box 4, TIMES OFFICE.

WANTED—IF YOU HAVE A WELL LOcated, modern furnished or unfurnished flat or bungalow to rent from $40 to $125, advise us at once. PORTER-KEEFE CO., 630 S. Spring st. Main 394. F2109.

WANTED — 3, 4 OR 5-ROOM BUNGALOW, modern, large lot for chickens, garden, southwest; long lease. Give price and location. Address X, box 275, TIMES BRANCH OFFICE.

WANTED—BY RESPONSIBLE PARTY, 4-room bungalow in good location, for political reasons, must be between Main and Hoover and north of Santa Barbara ave. Will pay up to $30 and guarantee good care. PHONE 29559.

WANTED—TO LIST EVERY HOUSE, FLAT and bungalow, furnished and unfurnished, for rent in the southwest; no charge for listing. R. G. DOW, 2408 S. Hoover. West 1810. 24163.

WANTED—TO RENT SMALL FURNISHED bungalow, clean and comfortable, Glendale or South Pasadena preferred. Address A, box 365, TIMES OFFICE.

WANTED — MARCH 30TH, COMPLETELY furnished modern three or four-room cottage at Long Beach or Ocean Park. No children. If location and price right will be permanent. Address A, box 31, TIMES OFFICE.

WANTED — COMFORTABLY FURNISHED room by young woman; state terms, location, etc. Address A, box 44, TIMES OFFICE.

WANTED—A HALL SUITABLE FOR CLUB purposes; able to accommodate 150 people. Phone COLE, 74295.

WANTED— Rooms.

WANTED — YOUNG BUSINESS LADY wants furnished housekeeping room in private residence with congenial people. 20 minutes' car ride from 3rd and Main. Address X, box 292, TIMES BRANCH OFFICE.

WANTED—YOUNG MAN DESIRES ROOM with or without board, with refined Jewish family, close in. Address A, box 369, TIMES OFFICE.

WANTED — BY MAN AND WIFE, 2 unfurnished rooms, will work around place to help pay rent. References. Call 5 to 7, evenings, 788½ E. PICO ST. Mr. Rogers.

WANTED— Rooms and Board.

WANTED—GENTLEMAN DESIRES ROOM and board on ranch. When replying give particulars and rates. References. FRED C. HOLDEN, Box 611, Y. M. C. A., Los Angeles.

WANTED—YOUNG LADY WOULD LIKE home in private family, close in. Address Z, box 190, TIMES OFFICE.

WANTED — FOR GENTLEMAN, GOOD room and breakfast. Must be near Edendale car line. Address A, box 29, TIMES OFFICE.

WANTED—ROOM AND BOARD BY YOUNG man in exchange for services before and after school hours. MAIN 6642. F6310.

WANTED— To Purchase, Real Estate.

WANTED—
A FEW LOTS IN
Wilshire or Washington st. district, will erect house and give second trust deed, due in one year, in payment for lot.
CARLIN G. SMITH,
F6490. 303-4 Consolidated Realty Bldg.

WANTED— BY R. J. WIDNEY.
7-room Bungalow or House,
In W. Adams Heights or Wilshire district up to $7500.
Will give 6-room bungalow, value $3500, clear, and cash, or assume for difference. Owners only on this, please.
See F. J. Houston,
With R. J. WIDNEY,
Realty Broker.
Main 5722. 555 S. Spring st. 60462.

WANTED—
Have several clients wanting A1 subdivision; if you can show us something at the right figure, please let us know.
See WM. B. WERNER, Mgr. Acreage Dept.
PACIFIC HOME BUILDERS,
331 S. Hill st.
F4803. Main 4107.

WANTED—
5 or 6-room cottage, close in, south or west to $3000; easy terms; owners only. Give net price.
MATHER, with M. M. DAVISON & SON, 316-18 Trust & Savings Bldg. A2302; Main 589.

WANTED — TO PURCHASE APARTMENT or business property, improved or vacant, from $20,000 to $45,000, as part payment on first-class alfalfa ranch that is paying. H. A. TELFORD & CO., 324 Grosse Bldg.

WANTED—TO PURCHASE FOR CASH. A good modern 6-room house, between Sixth and Pico and Grand and Vermont. HARRY SHLAUDEMAN, Pasadena.

WANTED — HALF SECTION OR MORE land Cochella Valley; artesian water; no alkali; cheap. Owners only. Address A, box 368, TIMES OFFICE.

WANTED — THE BEST BUNGALOW THAT $50 and $25 per month will buy. Price about $2500; close in as possible. E. P. PARKES, 431 H. W. Hellman Bldg.

WANTED—TO PURCHASE, A 5 OR 6-ROOM bungalow, southwest or west, up to $4000, on payment of $250, balance monthly. Address X, box 239, TIMES BRANCH OFFICE.

WANTED—AT ONCE, 4-ROOM MODERN house, south or southwest, price $1600 to $2000, with easy terms. Address X, box 293, TIMES BRANCH OFFICE.

WANTED—GOOD INCOME TO $25,000; will pay $7500 cash and fine close apartment-site; 150x120, close, west; NICKLIN, owner, 524 Douglas Bldg. A3000.

WANTED— To Purchase, Real Estate.

WANTED — I WISH TO BUY SMALL ranch, 3 to 10 acres, one suitable for chickens or farming, must be improved; want a homelike place with good soil and plenty of water, close and convenient to suburban car line; will pay spot cash; in answering give lowest cash price, exact location and description; if location is right I can go look at same without further instruction; otherwise no attention will be paid to your answer. Address A, box 250, TIMES OFFICE.

WANTED — WISH TO BUY 5 OR 6-ROOM bungalow, prefer West Los Angeles, near in. Will trade 8-room brick Denver residence now bringing in $30 a month. Will pay cash difference. Prefer dealing with owners only. Write PORTER DOSS, 618 Wright & Callender Bldg., City.

WANTED—TO PURCHASE.
Wanted—Good city, suburban and beach properties in exchange for ranches and cash.
See Mr. Cain or Mr. Irwin.
THE LAWRENCE B. BURCK CO., 142 South Spring st.
Main 6661. Home 10686.

WANTED—
If you have acreage near Los Angeles which you are offering for sale, I wish that you would communicate with me. I probably can sell your land for you.
J. BURRIS MITCHEL,
F1777. No. 300-301-302 Union Oil Bldg. M. 3380.

WANTED—TO PURCHASE—
Wanted—Good orange, lemon and walnut grove; also alfalfa and general ranches, for good city property.
Owners will pay cash difference.
See Mr. Cain or Mr. Irwin,
THE LAWRENCE B. BURCK CO.,
142 S. Spring—Main 6661. Home 10686.

WANTED—
I have a buyer for a subdivision on the 5-cent car line. If you have such a property which you will sell at a reasonable price, communicate with me.
J. BURRIS MITCHEL,
F1777. No. 300-301-302 Union Oil Bldg. M. 3380.

WANTED—TO PURCHASE; WILL PURchase any lot at actual market value, between Fifth and 10th sts., on the following streets: Hill, Olive, Grand, Hope, Flower, Figueroa, Seventh and Ninth. Prefer corner, owners answer. Address Y, box 13, TIMES OFFICE.

WANTED — FOR CASH, CLIENT, FROM owners only, apartment house, 20 to 40 rooms, must be at sacrifice price, not over $30,000. South of Fifth and west of Hill. Write today, before party gets away. McCULLEY, 301 Ferguson Bldg.

WANTED — TO PURCHASE A 6-ROOM house close to my business, which is located near Central ave., up to $3000, for which I will pay with my home located in the heart of the southwest and cash, in a rapidly growing section. CHAS. H. DOUGHERTY, 519 O. T. Johnson Bldg.

WANTED — ACREAGE AND ORANGE groves for cash and realty. Have parties waiting to purchase.
K. LUNDEEN CO.,
Suites 200 to 222-223-224 Central Bldg.

WANTED—TO PURCHASE FOR CASH.
1. Lots in southwest for building.
2. Land in city of Los Angeles for subdivision.
MATTHEWS & MATTHEWS,
329 Douglas Bldg. Cor. Third and Spring.

WANTED — TO PURCHASE IMPROVED chicken ranch, 5 to 10 acres, on interurban line near city.
See Mr. Mayers,
with
W. H. ALLEN & SON.

WANTED — SMALL RANCH NEAR LOS Angeles, for $3500 equity in business corner, income $35 per month, mtg. $6500, 3 years; might add cash or assume, or, what have you? Would take home west, south or southwest. Tel. 53785. Write owner, 741 WHITTIER ST. Agts. or owners.

WANTED—TO BUY FROM OWNERS, 5 OR 6-room house, between Main, Vermont, Adams and Temple; in answering give location, description and price. Address X, box 290, TIMES BRANCH OFFICE.

FOR EXCHANGE — WANT LARGE LOT, about ½ acre, near Pasadena, for homesite; might consider place already improved; prefer owner.
F2334. Broadway 476. 910 Central Bldg.
MASON & MOON CO.

WANTED—TO BUY A CHEAP BUNGALOW lot between Main and Figueroa sts., and north of 60th st.
J. P. FINEGAN, 530 Central Bldg.
Phones: A4471. Main 2075.

WANTED—HAVE A CLIENT WHO WANTS 100 acres or more orange land, Southern California, water need not necessarily be developed, providing absolute certainty. HOLMES & LANSING, 230 I. W. Hellman Bldg. F2255.

WANTED — HUNTINGTON PARK—ADvertiser will pay cash for bargain in a Huntington Park lot not over three blocks from yellow car. Address A, box 41, TIMES OFFICE.

WANTED — TO PURCHASE ACREAGE near 5-cent car fare, southwest, Vernon ave., west of Main st. preferred; state amount of acreage, location, price and terms. Owners only. Address ZZ, box 66, TIMES OFFICE.

WANTED — 6 OR 7-ROOM MODERN modern house, east front, between 16th and 24th, Arlington and Eighth ave.; up to $3500; owners only. Call at 314 SEVERANCE BLDG.

WANTED—HAVE DEMAND FOR MODERN bungalows in west and southwest, on easy terms, also unimproved property. R. G. DOW, 2048 S. Hoover. West 1810. 24163.

WANTED—TO PURCHASE APARTMENT site to $5000 or $6000; will give Wilshire lot worth $3000, balance cash. Submit to F. M. SIMPSON, A3986. 1002 Title Insurance Bldg. M. 4052.

WANTED—TO PURCHASE, VACANT CORner lot towards Westlake for apartments, must be a bargain for cash. L. H. MITCHEL & SON, 902 Title Insurance Bldg.

WANTED—LONG LEASE ON LOT NEAR 8th and Hill, or will buy a bargain. If you want to lease or sell, call on L. H. MITCHEL & SON, 902 Title Insurance Bldg.

WANTED—TO PURCHASE BUSINESS PROPerty, close in or will take long lease. If you want to sell or lease, call and see us. L. H. MITCHEL & SON, 902 Title Insurance Bldg.

WANTED—I HAVE A CUSTOMER FOR 5 acres citrus land. Must be near electric line, with good water right, with or without buildings. A1311. J. F. BALLIET, 505 Fay Bldg.

WANTED—TO PURCHASE, 2 TO 5 ACRES of foothill land; will pay cash and automobile. Address 2319 E. SECOND ST., Long Beach, Cal.

WANTED — HALF SECTION OR MORE, Coachella Valley, artesian water, no alkali, cheap; owners only. With full particulars, address 622 GROSSE BUILDING.

WANTED—THE BEST EAST FRONT LOT $1600 will buy, between Washington, 24th, Arlington and Eighth ave.; owners only. Address A, box 81, TIMES OFFICE.

WANTED—GOOD CORNER ON MAIN ST., between Washington and Adams, owners only. Address Y, box 12, TIMES OFFICE.

WANTED — INDUSTRIAL SITE ON R.R. about 300x125 feet; reasonably close in. Address A, box 79, TIMES OFFICE.

WANTED—WELL-IMPROVED RANCH NEAR car line; will pay mostly cash. LARSON, 218 Grant Bldg.

WANTED — GOOD COUNTRY PROPERTY, to sell, or exchange, for city. GEO. A. MURPHY, 407 Security Bldg.

WANTED— To Purchase, Miscellaneous.

WANTED—AT ONCE, WE ARE SHORT IN pistols, rifles, and shotguns; if you have one we will pay you whatever it is worth. POLIMER'S GUN STORE, 402 S. Main.

WANTED — GOLDEN RULE CLOTHING parlors. We pay highest prices possible for ladies and gents good clothing. F2775. 531 W. SIXTH.

WANTED — A COMPLETE OUTFIT FOR making soda pop, must be in good condition; write E. D. BACON & SON, Wasco, Cal.

WANTED—TO BUY 15 SACKS OF RED Rose seed potatoes. 347 W. 49TH ST. South 6245.

WANTED—TO BUY G. WM. BAIST MAP book of Greater Los Angeles; real estate map. J. P. FINEGAN, 530 Central Bldg. Phone A4471.

WANTED—BEES, 50 TO 150 STANDS. Address A, box 396, TIMES OFFICE.

WANTED—TENT, 10x12, OR 12x14. PHONE 72473 in morning.

WANTED — DESK, OFFICE RUG, AND chairs. J. P. CONNELLY, 129 South Olive. Cheap for cash.

WANTED — SLIGHTLY USED, POWER cake machine and bread pans. 374 S. LOS ANGELES ST. Main 3612.

WANTED — GENTS' SECOND-HAND CLOTHING, SHOES AND TOOLS, BEST PRICE PAID. F4971. 106 E. FIRST ST.

WANTED — DIAMONDS, PEARLS, JEWelry; pay 1-3 more than others. FRITCH-LAUGHLIN CO., 710 Grant Bldg. A3832.

WANTED — CASH PAID FOR FEATHER beds. 3427 S. MAIN. Phone South 6304, 24913.

WANTED — TO BUY WINDMILL, SMALL gasoline engine, pump and tank, Fresno scraper, ranch wagon. Write 351 BRYAN ST.

WANTED — WE PAY CASH FOR ENTIRE stocks of merchandise and fixtures. HEATH, 533 E. Fifth st.

WANTED—BEFORE YOU SELL YOUR FURniture, see HEATH, it will pay you. 533 E. Fifth.

WANTED—TO PURCHASE, A GOOD BUFF or Berger transit. KNAPP & WOODWARD, 741 Consolidated Realty Bldg.

WANTED — CASH PAID FOR FEATHER beds. 718 SAN PEDRO ST. Main 1166.

WANTED— To Purchase, Miscellaneous.

WANTED —LADIES' AND MEN'S CLOTHing, evening wear, full dress, Tuxedos, trunks. Deal with a reliable house which pays highest prices. 521 W. SEVENTH ST. Main 2097. F5908.

WANTED—TOP PRICES PAID FOR LADIES' AND MEN'S GOOD USED CLOTHING. EVENING DRESSES BOUGHT. 506 S. SPRING. MAIN 4024, F7609.

WANTED — STEVEN'S MISFIT CLOTHING Parlors. We will pay the highest prices possible for ladies' and gent's good up-to-date clothing. 503 W. SIXTH ST. F3481.

WANTED — DIAMONDS, EMERALDS, pearls and jewelry. Any amount. Pay highest cash prices. HARRY REID, 705 Grant Bldg. Phone 11926.

WANTED—FURNITURE AND HOUSEHOLD goods. L. A. AUCTION & COMMISSION CO., 401-3 N. Main st. Bdwy. 1667, F1718.

WANTED—DIAMONDS, OLD GOLD, ANtiques bought for cash. H. B. CROUCH CO., 217 West 6th st.

WANTED — MEN'S CAST-OFF CLOTHING. Highest prices paid. MAIN 5745, A5781.

WANTED—BEES, 50 TO 150 STANDS. Address A. box 396, TIMES OFFICE.

WANTED— Miscellaneous.

WANTED — YOU TO KNOW THAT TWO thousand recipes contributed by some of the best cooks in California are contained in The Times New Cook Book. Now on sale. Price 25c, postage 5c extra.

WANTED — YOU TO KNOW THAT NINEty-three recipes for jams, marmalades and pickles are in The Times New Cook Book. Now on sale. Price 25c, postage 5c extra.

WANTED — TO BUY OR SELL FOR CASH, old-fashioned jewelry, silverware, laces, antiques, also stamp collections. 614 WEST SIXTH, near Grand.

WANTED—AN ADJUSTABLE DRESS FORM; also a Wilcox & Gibbs sewing machine; must be in good condition. 2656 HOOVER ST. Phone 23385.

WANTED — RAILROAD TICKET TO ST. Louis, Chicago or Middle West for man. Address A, box 399, TIMES OFFICE.

WANTED— Furniture.

WANTED— Furniture.

WANTED—WE PAY THE VERY HIGHEST cash price for all kinds of furniture, household goods, merchandise, etc., any quantity; we also sell on commission and advance cash on consignment. A trial will convince you, and we are always at your service; we have the largest, best equipped and oldest auction house in the State. REED & HAMMOND, Auctioneers, 747-749 S. Spring st. Tel. Broadway 2860, Home F3545.

WANTED—WE BUY FURNITURE, HOUSE and office furniture, merchandise, carpets, stoves, ice boxes, odd pieces or complete outfits. Prompt attention to Los Angeles or suburban calls. Also buy electric fans, guns, sporting goods, light machinery, etc. We want good FURNITURE and have the SPOTLESS CASH. L. C. SKEELS, 311 S. Main. F5018. Main 3042.

WANTED—TO PURCHASE THE FURNIture of a private residence for cash in the high-grade from 8 to 10 rooms, in Alhambra or Pasadena, or Oneonta, Sierra Vista, or Los Angeles; let me know at once; no dealers need apply; from owners direct. Address XX, box 28, TIMES OFFICE.

WANTED — WE PAY MORE CASH FOR furniture, household goods, merchandise, etc., than any firm in the city, any quantity. Also sell on commission. Cash advanced on consignments. Largest and oldest established auction house in California. RHOADES & RHOADES, Auctioneers. 830-832 S. Main st. Phones F1259, Main 1259.

WANTED—I WANT TO BUY A SECONDhand folding bed, $5, with 2 mattresses at $1 each, 4 bedroom chairs at 50c each, 2 rocking chairs at $1 each, 1 bedroom dresser at $4. BOX 33, Casa Verdugo, Cal.

WANTED—WILL POSITIVELY PAY HIGHest prices for office and household furniture and quantity. MAIN ST. FURNITURE CO. 736 S. Main st. Main 1139.

WANTED—FURNITURE IN ANY AMOUNT for spot cash. Will answer all calls immediately; prepared to pay cash and take possession. BROADWAY 1967 and F1718.

WANTED—HIGHEST PRICES PAID FOR SECOND-HAND FURNITURE, CARPETS OR STOVES. ONE PIECE OR HOUSE FULL. PHONE 24692. WEST 6134.

WANTED—TO PURCHASE BEFORE APRIL 1, complete furniture of a home; am no dealer. WILSHIRE 971; F5702.

WANTED — TO PURCHASE GOOD FURniture for seven rooms. No dealers. Phone WILSHIRE 2935.

WANTED — PARTY DESIRES TO PURchase furniture of 5 or more rooms. 22381. 1458 S. UNION AVE.

TO LET— Furnished Rooms.

TO LET — BEAUTIFUL FRONT ROOM connecting with bath; board; in private family, well bred, congenial people; best of everything used in cooking; have own chickens and fresh eggs and well experienced in cooking. Nice home life for gentleman. In one block of Westlake Park. 464 LAKE ST. 53612.

TO LET—
ELEGANT FURNISHED ROOM.
Splendid furnished, large, airy room, beautifully located on corner of Pico and Bonnie Brae; no finer location; hot and cold water bath; $15 per month; lady only. Call 1351 S. BONNIE BRAE ST.

TO LET—HOTEL ARGONAUT, COR. FIRST AND SAN PEDRO. MAIN 2994. Hotel thoroughly fire-proof; 220 rooms; hot and cold water; free baths; $2.50 and up per week; 50c to $1 per day; $9, $10, $12, $15 per month. Restaurant open; popular prices.

TO LET—VERY REASONABLE; 2, 3 OR 4 beautifully furnished, sunny rooms; housekeeping privileges if desired; all modern conveniences; private family; walking distance; 5 minutes' ride by Washington or University car. 'Phone 25484, West 4728. 1828 S. FIGUEROA.

TO LET — JUST OPENED. RAYMOND INN, 301 North Figueroa, newly furnished, single and housekeeping rooms, new, modern brick building, heat, baths, hot and cold water. $2.50 week up.

TO LET—LARGE LOWER FLOOR, FRONT room, suitable for two ladies or gentlemen, close in. Bath and phone. 910 W. 8TH ST. Phone Broadway 6151.

TO LET—LARGE ROOM FOR TWO, $3.50 week, all conveniences, walking distance, or Crown Hill car. 405½ BIXEL ST.

TO LET — 3 FURNISHED HOUSEKEEPing rooms in cottage, separate entrance. 510 S. SOTO STREET. Boyle 1536.

TO LET—DORIA APARTMENTS, 1604 WEST Pico, corner Union; rent $16; elegantly furnished front room, connecting bath; suitable for 2; ideal home place; social environment; Phone WEST 3008, HOME 23930.

TO LET — TWO-ROOM HOUSEKEEPING suites, bedroom and kitchen, sinks and wall beds, use of phone, bath, fine porches and yard, rent $13 and $16 per month, to adults only. Rooms all light and sunny. 900 TEMPLE.

TO LET—ONE OR TWO COSY, ATTRACTive rooms with housekeeping privileges if desired, in Westlake Park district. 675 CORONADO ST. Wilshire 2303.

TO LET—HOTEL CRITTENDEN, 332 S. Flower, nicely furnished rooms, public and private baths, hot and cold water, steam heat.

TO LET — BEAUTIFUL LARGE FRONT room, sunny all day; separate outside entrance, clean, quiet, homelike; gentleman preferred, $12. 1117 S. HILL ST.

TO LET—WESTLAKE DISTRICT; ONE SINgle room; fine neighborhood. 1339 INGRAHAM ST. 'Phone Wilshire 3092. Seventh-st. car.

TO LET — NEWLY FURNISHED, SUNNY rooms with private baths, $10.50 per month. Two car lines. THE ASCUTNEY, 327 East Adams st.

TO LET—VERY DESIRABLE AND CLEAN rooms for housekeeping; lots of air and sunshine; reasonable. EUREKA APARTMENTS. 132 N. Hill. F1367.

TO LET — 3 VERY ATTRACTIVE ROOMS, with private bath, to several gentlemen for bachelor quarters, or separate if desired; near splendid board; in Westlake Park district. 675 CORONADO. Wilshire 2303.

TO LET—EAST-FRONT ROOM WITH BALcony, well furnished and newly papered; private house; easy walking distance. 'PHONE BROADWAY 3520.

TO LET—WOULD 3 DAINTY, CLEAN, SUNny, furnished housekeeping rooms appeal to you? Porcelain bath, gas range, lawn, yard; very desirable; $15. 1411 E. 23D ST.

TO LET — NICELY FURNISHED ROOMS; private family, in Westlake district; rates reasonable; gentleman preferred. 1608 ORANGE ST.

TO LET — LARGE ROOM WITH BATH, for 2 gentlemen, private entrance. PHONE 55233.

TO LET — HOTEL BURKE, 718 WEST 3RD st., just opened; all outside rooms, steam heat, hot and cold running water, private bath; rates $3.00 per week and up.

TO LET—HADDON HALL HOTEL, 330½ S. SPRING ST. 50c, 75c, $1 per day. $3 to $4 per week.

TO LET— Furnished Rooms.

TO LET—
HOTEL MUSYDORA
New, Modern, Fireproof.
65 rooms with and without private baths
Modern Equipments, Superior Furnishings.
Location Ideal.
Short Walk to Business Center.
Rates 75c to $2.00 per day.
$3.50 to $8.00 per week.
921 S. Grand Avenue,
Los Angeles.
Phones: Home 60284; Main 6728.

TO LET — ELEGANTLY FURNISHED rooms with all conveniences; centrally located and reasonable rent. Also rooms for light housekeeping. Address 1135 SOUTH OLIVE STREET.

TO LET—LARGE OUTSIDE FURNISHED rooms, hotel accommodations, HOTEL LINCOLN, 207 S. Hill, in heart of city, $8 month, up.

TO LET—TO NEATLY FURNISHED HOUSEkeeping rooms, modern conveniences, $16. 605 W. FIRST.

TO LET—REX HOTEL, 316 S. BROADWAY, rooms, $3 to $4 per week, with baths, heat and hot water; central location.

TO LET—MODERN, FURNISHED ROOMS for light housekeeping. 140 E. 27TH ST.

TO LET— Unfurnished Rooms.

TO LET — TWO UNFURNISHED SUNNY front housekeeping rooms, private entrance, $10 month, including gas and electric light. 610 GLADYS AVE.

TO LET— Flats.

TO LET—
WEST ADAMS DISTRICT.
Most elegant and complete brick flat in the city. South flat, large living room with fireplace, large dining room with large built-in buffet; imported will coverings; two bedrooms; also outdoor sleeping porch and maid's room; fine bath and large kitchen; garage, beautiful yard; heat and water, also janitor services. Call Main 3148, A3836. After 7 p.m. call [illegible].

TO LET—WESTLAKE DISTRICT—
Elegant corner 5-room apartment flat, south exposure, handsome shingled building, oak floors, built-in features, white enameled woodwork in bath and bedroom, etc. Janitor service. 903 PARK VIEW ST., cor. 10th. West Ninth st. car.

TO LET — NEW 3-ROOM, SUNNY FLAT; never been occupied; at 329 W. 44TH, near Moneta-ave. car. Two disappearing beds, hardwood floors, bookcase, secretary, mantel, buffet, walls hand painted, linoleum in kitchen and bath, gas range, 2 porches, beautiful yard; adults.

TO LET—
1420 Bond st., lower 6-room flat, strictly modern, fine location.
Also
4-room cottage, furnished.

TO LET—NEW 3-ROOM AND BATH UNFURnished flat, two disappearing beds; bookcase, desk, buffet, cabinet kitchen, linoleum, gas range; everything the finest. Adults only. 442 E. VERNON AVE.

TO LET—VERY ATTRACTIVE, UNFURNISHed modern upper 6-room brick flat; two bedrooms, furnace heat and janitor service; rent $60. 2101 BONSALLO AVE., corner of 21st st., near St. James Park. Tel. 23283.

TO LET—IF YOU WANT ONE OF THE MOST homelike 5-room unfurnished flats, private care, call at 4069 S. FIGUEROA ST., or 441 Douglas Bldg. J. FRANK BOWEN, owner.

TO LET—BEAUTIFUL FIVE-ROOM UPPER flat, strictly modern, close in; plenty of light and sunshine. 1611½ SANTEE STREET. Home Phone 21472.

TO LET—7-ROOM UNFURNISHED COTTAGE flat, all modern improvements. 452 LAKE ST. Open from 10 to 12 and 2 to 4.

TO LET — 223 S. UNION AVE., MODERN cottage flat, 5 rooms, every convenience. $22.50. 54783. WILSHIRE 2659.

TO LET — WESTLAKE PARK, UNFURnished, modern, sunny, 5-room cottage flat, reasonable yearly rent. 449 LAKE ST.

TO LET—3-ROOM UNFURNISHED FLAT, bath, 2 disappearing beds, built-in effects. 1219 IROLO ST., Pico Heights.

TO LET—908 EAST 33RD ST., NEAR CENtral avenue, two 5-room and bath flats, $15. Open.

TO LET—4-ROOM FLAT, 717 EAST ADAMS. Phone South 1368.

TO LET—UNFURNISHED 5-ROOM LOWER flat, high, clean and cool, modern, high-class flat, only half block Westlake Park; lowest rent in district. Call 471½ LAKE ST.

TO LET— Furnished Flats.

TO LET — FURNISHED FLAT, 7 ROOMS. 3 bedrooms, suitable for 4 or 6 people; piano and telephone; modern porches on all sides; 3-minute car service; lawn cared for. 537 W. 41ST ST. South 4550.

TO LET—3-ROOM MODERN FURNISHED FLAT. 4266 S. GRAND AVE., $25, WATER PAID.
F. H. REDPATH COMPANY, OWNERS,
"BUILDERS OF BEAUTIFUL HOMES."
SOUTH 297. 4306 MONETA AVE. 28839.

TO LET — 9-ROOM UPPER FLAT, ALL bright, outside rooms; rent $30, to party wishing to buy furniture; good furnishings, nearly all new bedding. Address A, box 84, TIMES OFFICE.

TO LET—3 ROOMS, KITCHENETTE AND bath, southeast exposure, disappearing bed, hardwood floors and piano. 837 S. ALVARADO ST. Phone 53145.

TO LET—FURNISHED 3-ROOM FLAT, WALL bed; private bath, $20; sunny. 1406 WEST 10TH.

TO LET—FURNISHED 4-ROOM FLAT. 763 E. 14TH. Phone 22247.

TO LET— Apartments, Furnished.

TO LET—
THE EDWARDS APARTMENTS,
1427 Griffith avenue, nicely furnished three-room housekeeping apartments, with PRIVATE BATH, ONLY $20 (worth $40.) Two vacancies. Come today. Home PHONE 22192.

TO LET—CASA DILLA—
Opened February 20, 1912.
Plenty of steam heat, hot water, billiards, music room, large lobby, 1, 2 and 3-room apartments, from $30 up. University car. Phone 60491. 1349 S. FLOWER.

TO LET—
THE CRAIG,
408 S. FREMONT.
New house, new furnishings; modern and up-to-date, 2 and 3-room suites, walking distance. F2666. BROADWAY 2744.

TO LET—THE TEDFORD,
1217 W. TENTH ST.
Apartments that are different.
Plenty of steam heat and hot water; prices right; walking distance, or W. Ninth car to Sunbury.

TO LET — BIXEL APARTMENTS, UNDER new management, completely furnished, 1 and 2 rooms, buffet, kitchen, private bath, steam heat, roof garden, poolroom, elevator, 1 minutes' walk. Take First and Sixth st. Loop car to 616 BIXEL ST.

TO LET—$12, $16, $18, $20, AND $22 monthly, elegantly furnished housekeeping apartments, spotlessly clean, especially ventilated; large grounds; large, airy rooms. See MR. SAYLES. 1017 W. First st., near Fremont ave.

TO LET — THE ROSEWELL, 746 SOUTH Bonnie Brae; 2 and 3-room apartments, beautifully furnished; steam heat, private baths, excellent car service. Phone WILSHIRE 1834.

TO LET—
HEATHER APARTMENTS,
666 South Bonnie Brae street.
Two and three-room suites, fashionable Westlake district; 7th cars. Wilshire 2058 and 53166.

TO LET—GOLDEN APARTMENTS, 1130 W. Seventh st.; finest of all apartment hotels, very popular for its special amusement features, billiards, music-room, gymnasium, roof garden, sun parlor, automatic elevator, richly furnished, everything new.

TO LET — WESTLAKE DISTRICT. A tastefully furnished apartment, two large rooms, bath and kitchen; fine location. 730 BEACON.

TO LET—NEW HOTEL BROADWAY, BEAUtifully furnished apartments, 2 rooms, kitchen and private bath by day or week, everything furnished with hotel service. Call and get rates; downtown, no car fare. 207 N. BROADWAY.

TO LET—WESTRADA APARTMENTS. Overlooking Westlake Park beautifully furnished 2 and 3-room apartments, strictly modern. 630 S. ALVARADO.

TO LET — FLORENCE APARTMENTS, modern 2 and 3-room apartments, new building, walking distance. 630 S. FIGUEROA. Phone 60435. Broadway 9883.

TO LET—GILLMAN APARTMENTS,
1212 W. 11TH ST.
Brand new, modern, large sunny rooms, direct phones. 55082. Moderate prices.

TO LET—BEAUTIFUL 4-ROOM SUITE, $36; private bath, kitchen, 2 bedrooms, sitting-room. 924 WEST 10TH. Phone Broadway 3402.

TO LET — THE ROYAL COURT, CORNER Sixth and Coronado, furnished apartment. Steam heat.

TO LET — BEAUTIFUL DOUBLE FRONT apartment, richly furnished. 1120 W. SEVENTH ST.

TO LET—LA PRINCESA APTS., 2 AND 3 rooms, private phone and bath, at Westlake Park. 717 LAKE ST. 51282, Wilshire 1600.

TO LET— Apartments—Furnished.

TO LET—THE DAGMAR.
340 S. HOPE ST.
THE QUALITY APARTMENT-HOUSE.
Furnished through and through in solid mahogany and Wilton carpets; has magnificent ball, billiard, pool, amusement, card and dressing rooms, sun parlor, roof garden, beautiful new tennis court; laundry and dry rooms, steam heat and hot water always, automatic elevator; every apartment an outside one; the appointments and service of the Dagmar are not surpassed for solid comfort by any house in America. PHONES A5552. M. 6612.

TO LET — 1000 RICHLY FURNISHED housekeeping apartments, very sunny, spotlessly clean; all locations.
2-room apartments from $12 to $17 per month.
3-room apartments from $17 to $35 per month.
Highest-class apartments, most modern, up-to-date and most perfectly appointed, from $30 to $90 per month. T. WIESENDANGER, owner and operator, 408 W. Sixth st. A2042. Main 2043. See Mr. Close, Rental Department.

TO LET—HUNTLEY APARTMENTS, 1207 W. Third st. Reinforced concrete building, best apartment-house in the city. Finished throughout in hardwood, except bathrooms and kitchens. Large lobby, amusement rooms and sun parlor. Two elevators. Apartments, $60 to $150 a month, which includes washing dishes, making beds and caring for rooms once a day and use of garage. Take Crown Hill car line on Hill st., between First and Fifth sts., or transfer to Crown Hill car line at First and Broadway, Fifth and Hill, or Sixth and Flower. Five-room apartments have 4 double beds, 2 baths and 4 phones.

TO LET—ENGADINE APARTMENTS. Are you satisfied with your 3-room apartment? If not, call Wilshire 3190 or A5128, and let us tell you about the best 3-room apartments in city. New house, new furniture. You get the first wear for only $40 a month. Northeast corner 10th and Westlake. Take Ninth or 11th st. car, get off at Westlake ave., only one block.

TO LET—
ST. NICHOLAS APARTMENTS.
763 Hartford ave., new and homey; easy walking distance, exclusive residence neighborhood, between Seventh and Eighth st. car lines; excellent service, steam heat, and phones, and unusually reasonable rates. Phones: 5558, and WILSHIRE 1640.

TO LET—RICHARDS APARTMENTS.
1037 VALENCIA ST.
Nicest of everything for the nicest people. Single and double apartments, large kitchens, running hot water, private baths, steam heat. Phone 54909.

TO LET — ALBEMARLE APARTMENTS. 2343 Scarff, between 23rd and Adams, overlooking beautiful St. James Park; no noise or dust; elegantly appointed suites; $30 to $75 per month; one single apartment, $22.50, steam heated throughout, sun parlor, roof garden and amusement hall. University car to Scarff, ½ block south. PHONE 23351.

TO LET—ROOSEVELT APARTMENTS.
$16, $18, $20 Monthly.
Furnished for Housekeeping.
Spotlessly clean, large, airy rooms.
A 10-minute walk from Third and Broadway
334 S. FIGUEROA ST.

TO LET—
THE STRATFORD.
Strictly high-class apartment hotel, W. Sixth and Burlington; 6 minutes' ride from center of city; two blocks from Westlake Park; large veranda; lawn, and flowers; tennis courts; 2, 3 and 4-room apartments, completely furnished.

TO LET—LOS ANGELES HOTEL AND Apartment House Information Bureau. Furnished houses a specialty. Let us locate you; save you time and money. 218 HENNE BLDG., 3rd and Spring. Office Tel. Main 3705. A1861. Residence, 25583. Entrance Third street.

TO LET—COMFORT APARTMENTS. NEW. Furnished, 3-room apartment, every apartment a home by itself, strictly modern; summer rates. We furnish everything, awnings, phone. West 3304. 2323 BUDLONG AVE. West Adams car to door.

TO LET—EL REABO APARTMENTS. Attractive apartments, close in; buffet kitchens, disappearing furniture; making a large living room. Every convenience of a cottage; private bath, stationary tubs, closets, etc. 1421 WEST 10TH. Prices reasonable.

TO LET—DORLEW APTS., 249 S. FIGUEROA. Sunny 3-room apartments, private telephone and bath, steam heated; rents reasonable.

TO LET—4-ROOM UNFURNISHED APARTment, $17 a month; fine neighborhood. 2100 BONSELLO AVE.

TO LET — BRUNSWICK APARTMENTS, just opened, strictly modern, service unexcelled, exceptionally large, sunny, 2 and 3-room apartments, $30 up. 136 WEST 23TH ST. 23561, South 273.

TO LET—LOUVRE APTS., 605 E. WASHington, 2 and 3-room apartments, $17 up; private baths, steam heat, hot water, private phone, garage, roof garden, new and modern. SOUTH 1294; 24742.

TO LET—FURNISHED, $30; UNFURNISHED, $22; incomparable 2-room suites; faultless neighborhood. 1452 PLEASANT AVE.

TO LET—
PONCE DE LEON.
1126 South Alvarado st., near 11th. Brick building, newly furnished, select neighborhood, hot and cold water, steam heat, modern in every respect; announces a few vacancies; moderate prices.

TO LET—DORIA APARTMENTS, 1604 WEST Pico, corner Union; luxuriously furnished double apartment accommodating 4, homelike surroundings, can be had April 1; reasonable rate to permanent people. 23930, WEST 3008.

TO LET—
THE FRANK APARTMENTS.
2522 W. Ninth st., corner Hoover.
Best 2 and 3-room apartments in the city; private baths, direct phones, steam; everything modern.

TO LET—THE TEMPLETON, 530 TEMPLE st. Nicely furnished housekeeping apartments, single and en suite; close in; reasonable rates.

TO LET—
THE FRONTENAC APARTMENT HOTEL,
332 S. Grand ave.
Two and 3-room apartments; best location in city; close in. Hotel service. Terms moderate.

TO LET—STEWART APARTMENTS, 1230 W. Eighth st. New, attractively furnished apartments, with large, sunny rooms, private bath and 'phones. MAIN 7041, HOME 556310.

TO LET—DOUGLAS APARTMENTS, 624 W. Tenth, Two and 3-room apartments, furnished for housekeeping; 'phone, bath, laundry, etc.; $20 to $35.

TO LET — NEW 3-ROOM BUNGALOW apartment and bath, nicely furnished; large porches, elegant location, near car line; cheap rent. Call 1243 NEW HAMPSHIRE ST. Pico Heights car.

TO LET—
SANTA BARBARA APARTMENTS,
433 S. Hope st.
Five minutes' walk to Broadway. A nicely furnished living-room, bedroom and kitchen; plenty of light and air; very homelike; moderate rental.

TO LET—ADELL APARTMENTS—
1222 W. FOURTH ST.
Elegantly furnished apartments, 2 and 3 rooms, Crown Hill, or First and Sixth st. loop cars. Home 55291. Rates reasonable.

TO LET—HARLAND APARTMENTS—
323 EAST FIFTH ST.
Nicely furnished sunny two-room housekeeping apartments, right in town; $15 month, or by week.

TO LET — $35 MONTHLY, BEAUTIFULLY furnished sunny front apartment; hot and cold water, spotlessly clean throughout. ROOSEVELT APARTMENTS, 334 S. Figueroa st.

TO LET — DORIA APARTMENTS, 1604 W. Pico, corner Union. Choice, newly furnished 2-room apartments, bath, east exposure, beautifully furnished in old mission style, rent $25. 23930, West 3008.

TO LET—THE DORCHESTER APTS., 635 Coronado st. Something you're looking for; commodious, tastefully furnished apartments, modern, private bath, ideal surroundings; Westlake Park district the place to make your home; 15 minutes from Broadway.

TO LET—CLINEHURST APARTMENTS,
819 BEACON ST.
NEW 2 AND 3-ROOM SUITES; STEAM HEAT, LOW RATES. EIGHTH OR NINTH ST. CARS.

TO LET—THE EDMUND APARTMENTS.
1313 West 11th st. Phone 556051.
Just opened, everything new and modern, 2 and 3 rooms, private baths, kitchens and phones, steam heat, hot water, etc.

TO LET—ST. PAUL APARTMENTS.
WESTLAKE DISTRICT, 811 S. Union. First-class, homelike, modern apartments, private phone, bath, steam heat; rates reasonable.

TO LET — MAHOGANY FURNISHED 7-room apartment, St. Lawrence Apts., from April 1st. 42 ST. JAMES PARK. Apply at Apartment F.

TO LET—SINALOA APARTMENTS, 2308 W. PICO, 2 and 3-room apartments, private baths, steam heat, direct phones; low rates to permanent people.

TO LET—PITTSBURGH APARTMENTS. $11 monthly, cosy 2-room suites, completely furnished, housekeeping; absolutely modern, spotlessly clean. 836 CROCKER ST.

TO LET — ST. CATHRYN APARTMENTS. 735 Bixel. Main 6100. Just opened. Beautifully furnished. No noise. Unique lobby, automatic elevator. Private phones.

TO LET — BONNIE BRAE, 2 AND 3-ROOM apartments, Westlake district. Large sunny rooms, $32.50 to $60. Take any Seventh st. car. 651 BONNIE BRAE.

TO LET—PRINCESS APARTMENTS. First-class modern apartments, reasonable terms. 722 S. BONNIE BRAE. Wilshire 1640. Home 53757.

TO LET— Apartments—Unfurnished.

TO LET—WHY COME SO FAR TO OUR sunny Southland to live in restricted quarters with only an occasional glimpse of nature's beauties? Answer yourself by the splendid view from the sunny windows of our 1, 2, 3 and 5-room apartments. All clean, fresh, complete with all modern improvements and so costly furnished. An ideal home with 2 acres of ground surrounding the six bungalows and cottages and beautified by lawn, trees and flowers, where you can live outdoors. Moderate prices, ½ block from South Pasadena Pacific Electric or 2½ blocks from yellow Garvanza cars. Come to Ave 52, thence east to Echo st. Inquire at one of these cottages. 5301 ECHO ST. for further particulars.

TO LET—FURNISHED.
NEW HIGH-CLASS
APARTMENT FLATS.
3 ROOMS AND TILED BATH.
Hardwood floors, mirror doors, 2 disappearing beds, sleeping porch, furnace heat. Every up-to-date feature, overlooking park.
1416 ALVARADO TERRACE.
Pico or 16th st. car.

TO LET—$12, $16, $18 MONTHLY, LARGE airy, 2 and 3-room furnished apartments, spotlessly clean; immense grounds; paved street; GENEVA, HELVETIA, RAMONA APARTMENTS, 204, 212 and 218 N. Fremont ave. "First and Sixth Loop car."

TO LET—SHATTO APARTMENTS.
Opened January, 1912.
Steam Heated, Electric Lighted, Vacuum Cleaned. Tastefully Furnished.
Not too far to walk to business district. West Sixth street car to VALENCIA STREET.

TO LET—
Edgerly Apartments,
1029 South Hope.
Strictly first-class.
Rates Reasonable.
F3614. Main 1128.

TO LET — NORTHWEST APARTMENTS, 2 and 3-room suites, furnished; all outside, large rooms, high ground, plenty of air and sunshine; best in city for money; will pay you to investigate; take West Temple car to Beaudry ave. PHONE A5533.

TO LET — 2 ROOMS AND BATH, SPOTlessly clean, everything complete for housekeeping, in a private home; $30 a month, includes everything; adults only. Take West Adams car to Magnolia or University to 1307 WEST 23D ST.

TO LET—LIVE IN HOLLYWOOD AT THE Marjorie Apartments, 136 N. Vine st. First-class furnished sunny housekeeping apartments, steam heat, private bath. TELEPHONE 57648.

TO LET—$40 AND $45 MONTHLY. HIGHEST class 3-room apartments, richly furnished, steam heat, roof garden, beautiful private grounds. PARK APARTMENTS, 1134 W. Seventh st.

TO LET — MENLO APARTMENTS, 933 MENLO AVE. Richly furnished, exclusive residence district, steam heat, open beds. Nothing like it in city. West 11th st. car.

TO LET—BOSTON APARTMENTS.
1001 E. NINTH ST.
Spotlessly clean. $13 monthly.

TO LET—NEWELL APARTMENTS—
718 S. ALVARADO.
Strictly modern 2 and 3-room apartments, steam heat, private baths, all modern conveniences. A stone's throw from Westlake Park.

TO LET—ARLINGTON-GRAND APTS., 3624 South Grand, two and three-room apartments; private baths; steam heat. Phone South 7004; 24818.

TO LET—$12, $15, AND $17 MONTHLY; richly furnished apartments, one room and cabinet kitchen; sun parlor and roof garden. MARENGO APARTMENTS, 344 Francisco st.

TO LET—SAN GABRIEL APARTMENTS, 947 Francisco st.; bright, sunny 2 and 3-room apartments, plenty of hot water and heat; private baths and phones; walking distance.

TO LET—ONE $23 APARTMENT, HARTFORD TERRACE APTS., 1425 W. Fourth. Main 3883, 52168.

TO LET—ST. GEORGE APARTMENTS, 711 WESTLAKE, furnished, new and strictly up-to-date; ½ block from lake.

TO LET—NEW APARTMENT HOUSE—THE Hirsh, 300 E. Washington. 2 and 3 rooms, all furnished. $25 to $30 per month; steam heat, hot water and janitor service.

TO LET—UPP APARTMENTS, 1109 W. FIRST, corner Boylston, 3 and 4-room furnished front apartments, $15 to $22; hot water day and night.

TO LET — NICELY FURNISHED SUNNY housekeeping apartment, 3 rooms and bath, $25 per month. Call between 8 and 11 any morning except Sunday. 3647 BRIGHTON AVE.

TO LET—OPENED MARCH 1, SYMONETTE APARTMENTS, 305 E. Pico, richly furnished 3-room suites; furnace heat, hot water, phones.

TO LET—MANUAL ARTS APARTMENTS, 42nd and Vermont ave. Completely furnished 3-room apartments, with private bath, $25 per month. PHONE 26298.

TO LET — THE MONETA APARTMENTS, modern brick, newly furnished, private baths, $18 to $35. Absolutely extra choice. 3602 S. MAIN.

TO LET — RICHLY FURNISHED APARTments, $40 and $45 monthly. "So different." GOLDEN APARTMENTS, 1130 W. Seventh st.

TO LET—HALE APARTMENTS, NEATLY furnished, 3-room apartments, steam heat, private bath. WILSHIRE 304.

TO LET—CLEAN SUNNY 1, 2, 3-ROOM housekeeping apartments, $12, $14, $16. 137 N. HOPE ST.

TO LET—NICELY FURNISHED FRONT 3-room apartment. 309 W. 27TH ST. $22.

TO LET— Apartments Unfurnished.

TO LET—NEW 3 AND 4-ROOM APARTments and bath, all modern improvements, two wall beds; gas ranges, hardwood floors throughout; just south of Adams st. Inquire 2618 S. VERMONT AVE.

TO LET — NEW, MODERN UPPER COTtage flat, 5 rooms, disappearing bed, large veranda, sun on all sides. 437 W. 46TH ST. Moneta ave. car.

TO LET—UNFURNISHED, 3 ROOMS, FLAT, clean, adults only. 735 E. 17TH ST. San Pedro st. car.

TO LET— Rooms and Board.

TO LET—AT THORNYCROFT FARM. REST RESORT, 20 minutes from Los Angeles, 700 feet elevation; fine canvas bungalows, in orange groves; raise all our own turkeys, chickens, squabs, rabbits, vegetables, fruit, Jersey milk and cream, tub and shower baths. Get off 9th st. station, Glendale. No tuberculosis. Phone Sunset GLENDALE 70J, HOME 822. City office, 324 West Sixth st. Main 6707, F3722.

TO LET—TO REFINED, WELL-BRED PEOple, high-class rooms and board in elegantly furnished home; excellent cooking; exclusive neighborhood; beautiful grounds; private baths, sleeping porches, garage; splendid car service; reasonable rates. 1944 S. FIGUEROA.

TO LET—LARGE FRONT ROOM, WITH ALcove, suitable for couple or two gentlemen; also two rooms, south exposure, elegantly furnished, unexcelled home cooking, private family, close in, fine residential location. 1920 S. FIGUEROA ST. Phone 25162.

TO LET — IN WESTLAKE DISTRICT—IN a beautiful residence just opened; every comfort found in a refined home; rooms en suite or single, first-class, special rates for business men or women. WILSHIRE 1911. 237 WEST 9TH.

TO LET—FURNISHED FRONT ROOM, SUITable for two, with best of board. 652 LUCAS AVE., corner of Orange. Broadway 1067.

TO LET—ROOMS AND BOARD; SLEEPING porches and all modern conveniences; good home cooking; finest location in Hollywood. 392 ROBERTS AVE., above Franklin Circle, Hollywood. Home 'phone 57610.

TO LET — ATTRACTIVE SOUTH ROOMS, suitable for two, in beautiful Westlake home; splendid Japanese cook; rates to professional or business people; 10 minutes' ride on 11th-st. car. 1041 BEACON ST. Garage.

TO LET—FINE ROOMS WITH GOOD TAble board, reasonable, in splendid location. 226 KINGSLEY DRIVE. Sunday chicken dinner, 50c.

TO LET — TO TWO PERSONS, LARGE, nicely furnished room, in modern home. Breakfast and 6 o'clock dinner. Splendid car service. Twelve minutes downtown. Also single room. Phone 25294. 1631 CHERRY ST. W. Adams car.

TO LET — NEWLY FURNISHED CLEAN rooms and board for gentlemen, only 735 E. 17TH ST. San Pedro st. car.

TO LET — BEAUTIFUL ROOM, PRIVATE bath, hot water, sleeping porch, furnace. 902 S. BONNIE BRAE. 53806.

TO LET—ONE DOUBLE ROOM AND ONE suite of rooms, private bath, excellent table board, handsome private home. 1204 ORANGE ST.

TO LET—IN A MODERN PRIVATE HOME, handsomely furnished room with or without private bath; best of board; close in. SOUTH 4776.

TO LET—THE WILLRUTH—
Elegant Jewish boarding house, just opened. A homelike place. Finest cooking, both German and French style. 736 GARLAND AVE., near Seventh. Phone Home 52854.

TO LET—ONE OR TWO GENTLEMEN CAN room and board in charming home with lady and daughter, everything modern, good home cooking. PHONE 29910.

Classified Liners.

TO LET— Rooms and Board.

TO LET—WESTLAKE'S "REST HAVEN," beautiful; just opened, 414 Lake st., apartments, rooms, board, private baths, steam heat, near park. Get choice. PHONE 55250.

TO LET — BEAUTIFUL FRONT PARLORS, suitable for two, with first-class board, $35 per month; all conveniences; walking distance. 1351 S. HOPE. Phone 23042.

TO LET—THE ESTERBROOKE, WESTLAKE district; steam heat, hot and cold running water, excellent table; single rooms are en suite with private bath; no small children. 610 BEACON STREET. Home phone 54530.

TO LET—ROOM WITH SLEEPING PORCH, and board, best residential section, $60 per month. Reduction for two. Phone WILSHIRE 2939.

TO LET — FURNISHED ROOMS, WITH board, home-style; private family. Also one large, sunny room, with kitchenette; desirable location; good car service. 1116 W. 21ST ST.

TO LET — NEWLY FURNISHED ROOMS, single or en suite, with board, in Westlake district. 829 LAKE ST.

TO LET—LARGE FRONT ROOM IN NEW home, southwest, 4 windows, 2 closets, furnace, best home cooking. Phone WEST 248.

TO LET—BOARD AND CARE OF INVALID by trained nurse. 1337 4TH ST., Santa Monica.

TO LET — ROOM AND BOARD FOR 2 gentlemen; use of piano and home privileges. 2322 S. GRAND. 22275.

TO LET— Rooms and Board for Children.

TO LET—YOUNG CHILDREN BOARDED; bungalow home; good yard; best of care. A5956. Call ROOM 9.

TO LET— Houses.

TO LET—UNFURNISHED.

315 SOUTH VENDOME, WESTLAKE DISTRICT. NEW, STRICTLY MODERN EIGHT-ROOM HOUSE, NEVER BEEN OCCUPIED—THREE BEDROOMS, BREAKFAST ROOM, DEN, SLEEPING PORCH WITH DRESSING ROOM ADJOINING. FIFTEEN MINUTES FROM SEVENTH AND BROADWAY. TAKE ANY BIMINI BATHS CAR, GET OFF AT VENDOME. RENT $60 PER MONTH. KEY NEXT DOOR, 311 VENDOME, OR SEE

THE FRANCE INVESTMENT CO.,
MEMBER L. A. REALTY BOARD,
560-561-562 UNION OIL BLDG.
F1567. BROADWAY 2244.

TO LET—
OLDEST RENTAL AGENCY IN LOS ANGELES. WE HAVE A COMPLETE LIST OF FURNISHED AND UNFURNISHED PROPERTIES IN ALL PARTS OF THE CITY.
CALL FOR OUR FREE LIST AND MAP.
EDWARD D. SILENT & COMPANY.
408-410 S. HILL ST.
MAIN 496. [illegible]

TO LET—BY OWNER.

For one to three years, new modern 8-room residence, at 2187 West 16th street, 4 large sunny bedrooms, basement, furnace, garage; strictly modern; hardwood floors. PHONE 74018.

TO LET — 6-ROOM STRICTLY MODERN lower cottage flat. Gas range, hot water, nice neighborhood. No small children. Moneta car. Between Main and Moneta. 229 WEST 40TH PLACE.

TO LET—A MODERN 8-ROOM BUNGALOW, southwest section. 2938 HOBART BLVD. Phone 73722.

TO LET—1936 FRANCIS AVE., ONE BLOCK from W. Ninth car; 7 rooms, modern; only $30. 2974 W. EIGHTH. Phone 55314.

TO LET—5-ROOM HOUSE, $30 PER MONTH. 121 EAST 30TH ST.

TO LET—NEW 4-ROOM COTTAGE, SCREEN porch, bath, toilet and gas; $12 per month, including water. 122 W. AVENUE 35.

TO LET — 10-ROOM HOUSE, ARRANGED for two families, on Adams st.; furnace, beautiful lawns and flowers; garage. Want desirable tenant; adults. NO. 1139 E. ADAMS. Take Central ave. car. Key next door, east.

TO LET—HANDSOME 7-ROOM NEW BUNGALOW; the finish throughout is the finest; hand decorated walls, etc.; tile bathroom with the best of plumbing; large sleeping porch. Lot 60x172; lawn and shade trees. This will only appeal to those who wish something very select. 880 WINDEMERE AVE. Take Mellotrope Drive car, get off at Clinton, go West one block.

TO LET—
414 W. 42ND ST., 4 ROOMS, $25.
4265 S. GRAND AVE., 4 ROOMS, $22.
4264 S. GRAND AVE., 5 ROOMS, $22.
STRICTLY MODERN, WATER PAID.
F. H. REDPATH COMPANY, OWNERS.
"BUILDERS OF BEAUTIFUL HOMES."
S00. 297. 4300 MONETA AVE. 28329

TO LET—UNFURNISHED AND FURNISHED houses, 100 6-room houses, 100 7-room houses, 100 8-room houses, all located in the best part of city. Come early and take your choice. SEA BOARD REALTY CO., sixth floor, Exchange Bldg., Third and Hill sts.

TO LET—8 ROOMS, 2 LOTS, CHICKEN houses, runs, etc. 223 E. Vernon, near Main; $30 net; possession given April 1st. J. C. FLOYD, 215 Mason Opera House. A1864, Main 1845.

TO LET—5-ROOM MODERN BUNGALOW, lot 45x165, or will sell small payment down, balance easy. Located at 1725 GROVER ST., between 14th and Washington, or phone Owner, East 1541.

TO LET—$16; RUSTIC BUNGALOW, FOUR rooms, bath, fireplace; other houses. WALKER JONES, Arroyo Verde, South Pasadena. Home 29182.

TO LET—NEAR CHESTER PLACE—
8-room, unfurnished house; furnace and garage; absolutely clean throughout; $42.50 per month. 2120 ESTRELLA. 'Phone West 5515, mornings.

TO LET—MODERN 6-ROOM COTTAGE, $30 per month. 136 N. Flower st. Inquire H. ARNOLD, 646 S. Main. Phones M. 2582, F2767.

TO LET—6-ROOM HOUSE, MODERN IMprovements with one acre of ground, suitable for two families. A7281. 1461 E. 25TH. Hooper ave. car.

TO LET—SMALL MODERN COTTAGE, BUFfet kitchen, screen porch, bath; rent $10. Take Temple st. car. 1229 ILLINOIS, 1 block south of Temple, off Edgeware road.

TO LET—6-ROOM COTTAGE, WITH HARDwood floors, built-in buffet and sleeping porch, also garage. Call 1226 W. 36TH PLACE or Phone 77934.

TO LET—UNFURNISHED 6-ROOM MODERN bungalow, with garage, water paid, $30 month. Take Hollywood car. 1539 N. VERMONT AVE. Phone 59637.

TO LET—MODERN BUNGALOW, 5 ROOMS, convenient; 15 minutes from city. Take Hollywood car, transfer to Echo Park ave., get off at HUSTED ST., walk to 1537. Bargain at $25.

TO LET—MY BEAUTIFUL 6-ROOM HOME on W. 35th near Vermont ave.; fine neighborhood; A-1 condition; $35. PHONES 54759, WILSHIRE 2916.

TO LET—$25; NEW 2-STORY HOUSE, 8 rooms, thoroughly modern in every respect. Lorena st. See H. V. HENRY, 645 S. Spring st.

TO LET — 8-ROOM, 2-STORY MODERN house, near Fourth and Normandie; sleeping porch, good garage; adults only. 54263.

TO LET — MODERN 2-STORY, 6-ROOM house; nice cement cellar, porches, fruit, etc. 1330 W. 38TH PLACE. West 4219.

TO LET—6-ROOM BUNGALOW, UNFURnished. 365 GRAMERCY. Home Phone 56617.

TO LET—4-ROOM MODERN BUNGALOW. 2645 THIRD AVENUE. Close to Jefferson; $25 month. Owner, F6626.

TO LET—HOUSE, 5 ROOMS AND BATH, $16, water free. Furniture for sale cheap. Call mornings. 1619 ARLINGTON ST.

TO LET—6-ROOM MODERN HOUSE OVERlooking Elysian Park; rental $25. 1723 Morton avenue. Take Sunset Boulevard car, transfer Echo Park avenue. PHONE 54836.

TO LET— 7-ROOM MODERN BUNGALOW, garage. Close in, southwest. Rent $35. References required. PHONE 24244.

TO LET—MODERN 7-ROOM HOUSE; WALL beds, sleeping porch. 1515 W. FIRST. Phone South 749.

TO LET — LARGE, DESIRABLE 8-ROOM residence, excellent location. Garage. HOME 71787.

TO LET—6-ROOM COTTAGE, 1327 S. HILL. $25. Good condition.

TO LET— Furnished Houses.

TO LET — WESTLAKE HOME; UNSURpassed; new, 7 large rooms, beautifully furnished; new Melody grand piano, with player; only those wishing first-class place need apply. PHONE 556337.

TO LET — NICELY FURNISHED 8-ROOM house, garage and furnace; adults only; lease for six months or year. Call at 1657 WEST 25TH ST., or phone 73210.

TO LET — WELL FURNISHED, 10 ROOMS, strictly modern home, first-class neighborhood, sleeping porch; near 2 car lines. 54095. 961 ARAPAHOE.

TO LET— Furnished Houses.

TO LET—
FURNISHED HOUSE IN BROOKLINE, WITH STABLE.
This fine estate contains 39,000 feet of land, is in a very quiet and choice location near COOLIDGE CORNER, is accessible to three electric car lines, and is assessed for about $30,000. The house is modern, is in perfect repair, has 15 rooms, 4 toilets, 4 open fireplaces, hardwood floors, electric and gas lighting, furnace and hot-water heating, elevator and poolroom. This is a very desirable home for family with invalid or for one desiring temporary residence near Boston, to educate children. Address L. A., box 2841, BOSTON, Mass.

TO LET—
PORTER-KEEFE CO.,
Main 394. 630 South Spring. F2169.
$65—West 18th st., 10 rooms; elegant home. Highly recommended. Fine in every particular.
$85—Beautiful Menlo ave., 8 rooms, 4 bedrooms and sleeping porch. High class home.
$100 — Exclusive West Adams district. 10 fine rooms. Furniture of the finest. Choice.
$125—Handsome corner, in select Westlake district, close-in; billiard room.
An up-to-date rental department. Secure our free list. No houses under $40.

TO LET—
FURNISHED HOUSES FOR RENT.
Three rooms, $20 per month. Near school and on car line.
Three rooms and bath, $25 per month; completely furnished, good location.
Six rooms and bath, $35 per month. All up-to-date, built-in appliances and furniture, first-class style. Gas and electric lights, etc., and in a close-in first-class location.
SEE E. W. HAYWARD,
WITH SWANK & LETTON,
329 South Hill street.

TO LET—
WEST ADAMS DISTRICT.
Nicely furnished, modern two-story, 8-room house on well located lot.
See this today.
71630. T. J. BOLTON. West 306.
2401 W. Adams st., cor. 2nd ave.

TO LET — SIX-ROOM BUNGALOW, COMpletely furnished, 3-room cottage, 2 beds, $12. 3-room cottage, furnished, $10. These are 12 minutes from Second and Hill. See my agent, LUTHER B. SCHERER, 1578 Sunset blvd. 53863; Wilshire 2774.

TO LET—A REAL BEAUTY:
7 rooms, beautifully furnished on West 30th, near Arlington; piano, everything homelike, $60.
W. H. TAFT CO.,
304 Wright & Callender Bldg.
A4797; Bdway. 2351.

TO LET—
SANTA BARBARA COURT.
Furnished bungalows, three rooms and bath, sleeping accommodations for four. All new first-floor apartments, 12 minutes from Broadway. Take Dalton car to Walton. A. R. JAQUITH, 1075 W. Santa Barbara. Phone 77194. Also Vail & Crane, Story Bldg.

TO LET — $100 MONTHLY, RICHLY FURnished solid oak bungalow, immense fireplace, disappearing beds, steam heat, in an immense private park, surrounded by choice shrubbery and flowers. Highest class. W. Seventh section. Walking distance. Key with MR. GRIDLEY, 1130 W. Seventh st.

TO LET—FURNISHED, VERY DESIRABLE Spanish bungalow, patio with fountain and ferns, Steinway Grand piano, Oriental rug, cut glass, silver, cellar with furnace, sun parlor with fine library, 3 bedrooms; rent $50 per month. PHONE 72548 or 74266.

TO LET — A VERY DESIRABLE MODERN cottage, suitable for two; lawn, shade, phone, 5-cent fare, two car lines. Rent only $15. 330 EAST CLARENDON AVE., Huntington Park.

TO LET—WILSHIRE DISTRICT, FURNISHed, beautiful six room bungalow, Stickley furniture, Wilton rugs, etc., $60 monthly; no children. 238 ALEXANDRIA AVE. Phone Wilshire 321.

TO LET—FURNISHED HOUSE, 9 ROOMS, hardwood floors, piano, fine library, large grounds, modern in every respect, near Occidental College, Highland Park; rent reasonable. Phone BOYLE 580.

TO LET—HOME OF NINE ROOMS, COMpletely and elegantly furnished, piano, furnace, sleeping porch, two baths, a garage and tennis court. Lease six months or longer, $150 a month. 1817 HARVARD BLVD. Telephone 72019.

TO LET—VERY PRETTY, STRICTLY MODern 6-room bungalow, in good neighborhood, completely and nicely furnished. Will rent for 1 to 2 months.
J. B. FRANKLIN, 512 H. W. Hellman.

TO LET—6-ROOM, MODERN FURNISHED bungalow, to responsible party (no children,) rent reasonable; references required. 1767 WEST 21ST. Take Washington or West Adams car, get off Normandie ave.

TO LET — BEAUTIFULLY FURNISHED new 3-room bungalow apartment, 2 beds, $30; University car marked Dalton ave. 2974 HALLDALE AVE. 77691.

TO LET—ELEGANTLY FURNISHED 8-ROOM modern house; sleeping porch, garage, furnace and Ruud water heater, player piano, oriental rugs. 175 S. VIRGIL. Tel. 54421.

TO LET — MODERN 5-ROOM BUNGALOW, nicely and completely furnished; lawn and flowers; $35 per month; no children. 206 E. 25TH.

TO LET—$40; NEW MODERN ARTISTIC bungalow, completely furnished, new, for housekeeping; 2 bedrooms, fine location, walking distance. T. WIESENDANGER, 403 W. Sixth st.

TO LET—ELEGANTLY FURNISHED 6-ROOM bungalow, everything modern, all conveniences. 339 W. 47TH PLACE. Can be seen Monday. Telephone for appointment, F3913. Rent $35.

TO LET—FURNISHED, 4-ROOM COTTAGE, with barn, gas, large lot and trees; $25 per month. Key 1593 WEST 36TH ST., opposite. Adults only.

TO LET — IN HIGHLAND PARK, 5-ROOM bungalow, with bath, fresh and clean; cozy and comfortable; beautiful view. 5346 ABBOT PLACE. Phone 38131.

TO LET—$35; 5 ROOMS, COMPLETELY FURnished; gas, electricity, bath; nice grounds; adults. 136 S. GATES. N. Broadway car.

TO LET—$30, CUTE 4-ROOM FURNISHED cottage, corner 35th and Trinity, facing east. Fine location. Maple avenue car to 35th st. Owner, 260 EAST 35TH ST. Telephone South 4274.

TO LET — AN 8-ROOM MODERN HOUSE, completely furnished, hardwood floors, furnace, Ruud heater, oriental rugs, piano. 2714 W. NINTH ST.

TO LET — REFINED FURNISHED HOME, strictly up-to-date; bargain to desirable party; 8 rooms, 2 baths; attractively located. PHONE 73785.

TO LET—WESTLAKE PRIVATE SATISFYing home, suitable "gentleman's club." 514 CARONDELET. 51235.

TO LET—A FINE FIVE-ROOM FURNISHED cottage flat, bath and private entrance; fine view; porches, flowers, few minutes from Courthouse. 707 TEMPLE ST.

TO LET—NICELY FURNISHED 5-ROOM cottage, $27.50. 1333 W. JEFFERSON. 'Phone 7794.

TO LET—5 ROOMS AND DEN, UP-TO-DATE, between Pico and 16th-st. car lines. Tel. West 1792. 1420 BERENDO.

TO LET — FURNISHED 5-ROOM COTTAGE and sleeping porch, near Westlake Park; fine high location. 266 S. BONNIE BRAE STREET.

TO LET — $35; SIX ROOMS, NICELY FURnished, including piano, 'phone and water; first street west of Hoover. 1927 DARIEN PLACE. Washington car.

TO LET—COMPLETELY AND HANDSOMEly furnished 8-room house, near West Adams. Large sleeping porch, garden cared for. HOME 71703.

TO LET—HANDSOMELY FURNISHED 10-room residence on Wilshire Blvd. Large garage, beautiful grounds. Address Y, box 390, TIMES OFFICE.

TO LET—7-ROOM COTTAGE, FURNISHED or unfurnished; modern, up-to-date, homelike, $40 furnished. 1308 ESSEX ST.

TO LET — NICELY FURNISHED 4-ROOM bungalow, lawn and flowers, $30 a month, including water. 628 WEST 21ST ST.

TO LET—COMFORTABLY FURNISHED 5-room house, all conveniences, large yard, close-in; adults; $40. 1087 WEST 19TH.

TO LET—PRETTY BUNGALOW, 5 ROOMS and sleeping porch. 513 N. ST. ANDREWS PLACE. Western ave. car.

TO LET—6-ROOM, MODERN, FURNISHED, Highland Park; $35. 5605 IRVINGTON PLACE. 39662.

TO LET — COMPLETELY FURNISHED, clean modern six-room house. 1315 E. 18TH ST. Phone Hollywood 982.

TO LET — MODERN 4-ROOM COTTAGE, completely furnished; adults. Inquire 1339 DEWEY AVE.

TO LET—FURNISHED, 5-ROOM COTTAGE, $19 a month. 2611 GRANT ST.

TO LET—7 ROOMS, WELL FURNISHED, SOUTHWEST. PHONE 23030.

TO LET—4-ROOM COTTAGE, COMPLETELY furnished, at 1837 BERENDO.

TO LET—FURNISHED 7-ROOM HOUSE, 1367 WEST 30TH ST. Terms reasonable.

TO LET — 5-ROOM FURNISHED COTTAGE, close in. Phone WEST 2416.

TO LET — FURNISHED COTTAGE. 146 WEST 40TH PLACE.

TO LET — WELL FURNISHED HOUSE, near Westlake Park. RIDDERHOFF, 619 Trust & Savings Bldg. 60068; Broadway 83.

TO LET OR LEASE— Stores, Offices, Business Sites.

TO LET — DESK ROOM ON GROUND FLOOR. 249 S. BROADWAY.

TO LET OR LEASE— Stores, Offices, Business Sites.

TO LET—
GROUND LEASES.
We have several exceptionally fine long-term leases on Spring, Broadway and Hill; also others in semi-business district.
APARTMENT HOUSE AND HOTEL SITES.
Some of the best locations in the city are controlled by us, and we can build to suit.
OUR BUILDING DEPARTMENT
offers unexcelled service in the erection of all classes of building; we draw the plans, assist you in financing, erect the building and secure the tenant. Before you build see us, as we can save you money, time and worry.
MR. BRADLEY,
THE LAWRENCE B. BURCK COMPANY,
142 South Spring st.
Main 6651. Home 10685.

TO LET—
WILL BUILD CONCRETE LOFT OR MANUFACTURING BUILDING, BIG CORNER, ON EAST SEVENTH STREET. LONG LEASE AND LOW RENTAL. WATCH 7TH ST. IT IS ONE BEST CROSS-TOWN THOROUGHFARE. WE HAVE OTHER LOCATIONS ON THIS GREAT STREET.
See CHAS. O. BRADLEY, with
CALIFORNIA REAL ESTATE and BUILDING COMPANY,
Successor to
THE LAWRENCE B. BURCK CO.,
142 South Spring st.
Main 6651. Home 10685.

TO LET—
The storeroom at 639 South Main street is for lease from April 1st. 20x75 ft. Right side of street; back yard space and alley. Best block on Main street.
See
WM. GARLAND & CO.,
324 P. E. Bldg.

TO LET—
UNION LEAGUE BUILDING OFFICES, $12.50 TO $30.
Two good storerooms for rent. Absolutely fireproof; all modern conveniences.
Office of Building,
F4565. Room 414. Main 4378.
SECOND AND HILL STS.

TO LET—LARGE OFFICE, P. E. BLDG., steam heat, light, janitor, water, towels, elegantly furnished, very large safe, rent $15. Will sell, have another office and can't divide my time. Address 308 CURRIER BLDG. A5122.

TO LET—2 STORES NEAR 19TH & FIGUEroa, new, cheap rent; good location for butcher, tailor, restaurant, etc. Apartment district. Apply owner, 417 TRUST & SAVINGS BLDG. Brdway 446.

TO LET—RARE OPPORTUNITY; 2 OFFICES adjoining and in front of elevator; heat, light, hot and cold water, janitor service; elevator runs till 11 p.m. MAJESTIC THEATRE BLDG. Apply room 201. F2420.

TO LET—BARBER SHOP IN CONNECTION with first-class hotel, downtown, long lease. Cheap rent.
DILLON & BENFORD,
Main 766. 602 Hibernian Bldg. F2394.

TO LET — TWO STORES, WITH LIVING apartments, good location for grocery and meat market. 601 EAST WASHINGTON.

TO LET—LARGE STOREROOM, INCLUDING COUNTERS AND SHELVING, AT ANAHEIM, OPPOSITE POSTOFFICE, SUITABLE FOR GENERAL STORE. H. DEUTSCH, OWNER, 313 S. BROADWAY, L. A.

TO LET—BROADWAY AND THIRD ST., part of store in new building; steam heat and modern; finely furnished; new building. $100 a month.
PENN REALTY CO.,
Room 41. 452½ S. Broadway.

TO LET — FIRST-CLASS, NEW WAREhouse, industrial district, near three depots, 150x140; rent cheap, long lease. 2029 BAY ST. F1917. Broadway 1264.

TO LET—OR LEASE—STOREROOM, 11TH and Central. Fine location, cheap rent, fine location for any business. Apply OWNER, 1222 E. Seventh.

TO LET—LARGE WELL-LIGHTED ROOM, size 18x33; central city location; use of both 'phones, etc. Ring up A2367 or MAIN 288.

TO LET — STORE IN A GOOD LOCATION, 2980 West Pico st. Apply 1149 WEST FIRST, Owner.

TO LET—DESK, CHAIRS AND USE PHONE in large, light office, $10 per month. 241 DOUGLAS BLDG.

TO LET—STOREROOM, COR. FIFTH AND Los Angeles sts. Apply KING EDWARD HOTEL office.

TO LET — $17.50; FINE SUITE CLEAN, light offices, second floor. 119½ S. SPRING. Other choice offices cheap.

TO LET — DESK, $8 A MONTH, BOTH phones, stenographer, attendance; outside room. 522 CHAMBER OF COMMERCE BLDG., near Mason Operahouse.

TO LET — REAR ROOM AT 651 S. SPRING st., with power or without. Apply to JOHN CLIFFORD.

TO LET — PRIVATE OFFICE OF SUITE, stenographic service, and both phones. 320-21 STORY BLDG.

TO LET — $10, $15, $30, $40 MONTHLY, fine stores for grocery or other business. See MR. CLOSE, 408 W. Sixth st.

TO LET — STOREROOM, 14x70, ON EAST side of Main st., between Second and Third sts. Apply 230 S. MAIN ST.

TO LET—FRONT OFFICE SUITE, 347 S. Broadway. Apply 341 S. BROADWAY.

TO LET— Storage.

TO LET—THE L. A. VAN, TRUCK & STORage Co.'s private rooms for storage and the largest vans for moving household goods, pianos, etc. Warehouses 814 LINDEN ST., near Ninth st. and Central ave. Phone F4678, Main 172. R. H. DUNSTON, Prop.

TO LET — STORAGE SPACE FOR ALL kinds of goods, automobile storage a specialty. Central location. PANAMA WAREHOUSE, 110 N. Alameda.

TO LET— Farming Lands.

TO LET—STOCK RANCH, 3500 ACRES, IN L. A. county, abundance of running water, on improved county road, 5 miles from railroad. G. C. DENNIS, 237 Security Bldg.

TO LET — REASONABLE NORTHWEST corner, Palm and Marengo, Altadena. F. N. BURLEIGH, 400 Mason Bldg.

TO LET— Miscellaneous.

TO LET—
SMALL PLACE, 6x10 FEET.
Extremely live location.
Suitable for shoe shine parlor or floral stand.
"BUSINESS PROPERTY" DEPARTMENT,
SOUTHERN CALIF. HOME BUILDERS,
410 WEST SIXTH ST., GROUND FLOOR.
HOME PHONE 60069.

TO LET— Country and Suburban Homes.

TO LET—
5-room house, barn and garden, just east of Ramona Acres, $10 per month. Will give party chance to work out the rent. B. O. GARDNER, 823 Central Bldg.

TO LET— Beach Property

TO LET—I HAVE AN IDEAL SITE FOR a theater. Will give ground lease at a very reasonable price to a party who will build a creditable moving picture theater on a lot 50x150, alley on side and rear, or will reduce size to suit. This piece of property is located at Long Beach, one block from the ocean. This is a grand opportunity for any one who is thinking of going into this line of business. Address X, box 236, TIMES BRANCH OFFICE, Los Angeles.

FOR SALE— Houses.

FOR SALE — SACRIFICE — FIVE-ROOM house, near Los Robles, Pasadena, large lot, garage, fruits, flowers, worth $2500; will not last. OWNER, 430 So. Olive, L.A. Phone F2224. Price $2000, terms. No agents.

FOR SALE — COZY FOUR-ROOM COTtage, two large lots, cement walks, trees, lawn; small nursery started; hot house, barn, chicken corral. Fruit trees, berries; best car service in city; price $2000, very easy terms. Big snap. REID, 517 Grosse Bldg.

FOR SALE—BY OWNER.
A beautiful new 7-room bungalow in Wilshire district at exceptionally low price. Let me give you full details. GLENN M. SMITH, 210 Trust & Savings Bldg. F2290; Main 3409.

FOR SALE — SNAP! LEAVING TOWN. 5-room bungalow with bath and every modern convenience, $2900; save commission. Worth $3400. OWNER, 322 S. Spring st. W. BRUMMEL.

FOR SALE — MODERN 5-ROOM BUNGAlow, beamed ceilings, hardwood floors, built-in buffet, gas and electricity; $2800; $300 down, $25 per month. Phone HOLLYWOOD 605, evenings.

FOR SALE— Houses.

FOR SALE—
THIS WEEK'S BEST BUYS.
5 rooms, gas and water, large lot. $1275—$50 cash, $15 per month.
4 rooms, strictly modern. $1650—$100 cash, $20 per month.
4 rooms, a little beauty. $1750—$100 cash, $20 per month.
5 rooms, completely modern. $2150—$150 cash, $25 per month.
5 rooms, a swell bungalow. $2350—$150 cash, $25 per month.
Payments include interest. Every home a bargain. Our men will show you the property. Come in before the best are sold.
BRALY-JANES CO.,
320 Pacific Electric Bldg.
Sixth and Main. Third Floor.
Home F6101. Main 1271.

FOR SALE—HOUSES—
WE OFFER A CHANCE
TO ACQUIRE AT LESS THAN COST
One of the most beautiful homes in the best block of the very best and most exclusive district in Los Angeles.
High ground, east frontage, 120x165 ft. Extraordinarily beautiful lawn, flowers and shrubbery.
Residence 14 rooms, including seven bedrooms, besides three baths, two lavatories, three sleeping porches, very large attic, cement double cellar.
Garage for two machines. Storeroom. Man's room with bath.
Price $32,500 and the place is worth $40,000. Will show the place by engagement.
CALIFORNIA REAL ESTATE & BLDG. CO.,
Successor to
THE LAWRENCE B. BURCK CO.,
142 South Spring street.
Main 6651. Home 10685.

FOR SALE—
THIS WEEK'S BARGAINS.
Four large rooms, bath and screen porch, cement porch and walks. Modern plumbing, hot and cold water, window shades, combination gas and electric fixtures. Large level, sandy loam lot, street trees, etc. $1650, $100 cash, $20 month including interest.
Five large rooms, strictly modern, with oak floors, etc. $2150, $150 cash and $20 per month including interest.
Fine big level lot, with orange and lemon trees in bearing. All improvements and one-half block from car for $825. Easy terms.
Take Watts car to Graham station. Walk one block west to office, Compton Blvd. and Manchester.
R. H. DUNCAN,
Compton Blvd. and Manchester.

FOR SALE—
$5500 BUYS THIS IDEAL HOME IN BEAUTIFUL WILSHIRE DISTRICT.
Splendidly situated on a high terraced lot this 8-room house is without a doubt one of the most attractive homes in this section. Living-room and music-room extend across the entire front of the house, affording a very striking effect. Living-room contains massive brick fireplace and many built in features. Dining-room is exceptionally sunny and has handsome built-in buffet. White enameled cabinet kitchen has abundance of cupboard space and fine woodstone sink. Cement cellar with furnace and water heater. Upstairs are four spacious bedrooms and sleeping porch. The two front bedchambers open onto a balcony. White enameled bathroom has built in conveniences. All rooms are tastefully papered. The floor are oak throughout. Garage with cement floor. A $7500 property for $5500 and easy terms can be arranged.
"It Pays To See Us"
EDWARDS & WILDEY COMPANY,
Main 9307. 222 Laughlin Bldg. Home 10767.

FOR SALE—
A COSY HOME OF 5 ROOMS.
$1850.
$100 CASH—$20 MONTHLY.
New, complete, ½ block of yellow car. Inside city limits, Eagle Rock car; gas and electricity. Plastered, tinted, pretty electric fixtures. Looks like $2500 or $1000 more value than price asked. Best plumbing, large closets, built-in features. Completed street work. 20 to 25 minutes out; on high ground with fine view. It's going to sell quick. You'd better call and see about it. Ask for WARREN F. McGRATH, with STRONG & DICKINSON, 147 South Broadway, Selling Agents for Western Building & Investment Company. Main 1273. 60186.

FOR SALE—
FIVE-ROOM MODERN HOME.
IN THE GREAT SOUTHWEST.
$2650.
$150 CASH, $25 MONTH.
These easy terms will buy a new bungalow in a fine section of our city. One block from Moneta avenue car line, 20 minutes out. You'll be happily disappointed in finding such large value for so small an amount. It's a good buy. Of course that's up to you, but we're willing to take your opinion and glad to show you. When'll you go? Living-room and dining-room walls are paneled. Cabinet kitchen with hot and cold water plumbing, gas and electric fixtures. Nothing like it for the money. Call and be convinced that you're losing money by waiting. See WARREN F. M'GRATH, with STRONG & DICKINSON, 147 S. Broadway, selling agents for Western Building & Investment Company.
Main 1273. 60195.

FOR SALE—
BARGAIN
IN A BUNGALOW
FASHIONABLE WILSHIRE SECTION.
New, modern 6-room bungalow on a large lot terraced about 4 feet above sidewalk, commanding a beautiful unobstructed view. Exterior of house is Swiss chalet in design; interior contains every new and modern feature, and is finished throughout in the most elegant style; large cement cellar with furnace. If you want a beautiful home at a bargain you must see this one. Can deliver for $4950; terms $750 cash, balance monthly.
"It Pays To See Us."
EDWARDS & WILDEY COMPANY,
222 Laughlin Building.
Main 9307. Home 10767

FOR SALE—
$3500. Genuine Sacrifice. $3500.
6-room bungalow, oak floors, bookcases, desk, buffet, beamed ceilings, swell cabinet kitchen, water heater, two laundry trays, fine location, Dalton ave. Owner cannot pay interest past due. $3500 takes it. Easy terms.

$2850. A Beauty. $2850.
New, 5-room, modern bungalow; east front; fine southwest location; lawn in; very cheap at $2850; $100 cash, balance like rent.
REAL ESTATE DEPARTMENT,
LOS ANGELES INVESTMENT COMPANY,
60127. 333-335-337 So. Hill st. Main 2248.

FOR SALE—
REAL ESTATE REMNANT SALE.
After building and selling a large number of bungalows the past year, we have left, a new, modern Swiss Chalet, and to close up the year's business we will sell this at cost to the first man who awakes to his opportunity. The place is 1635 West 39th st. and was built to sell at $3700, but if sold at once $3100 will take it. This is a genuine offer and you will miss an opportunity unless you investigate. Only a small amount of cash required to handle it.
CLARK & GILLIES, 222 Story Bldg.

FOR SALE—A SACRIFICE, THIS BEAUtiful 8-room strictly modern two-story house in vicinity of Second and Rampart streets, for only $4750, $3500 cash. This property is positively worth $6000. The house is equipped with gas and electricity, with beautiful electric fixtures throughout; splendid stone fireplace; hardwood floors in three rooms; sleeping porch and basement, in addition to the other eight rooms; good lawn, sidewalks, street work, etc. We are given this price for a few days only, so act quickly if you would have this beautiful home. See MR. BASHORE, with THE FRANK E. WOODRUFF REALTY CO., 212 Grant Bldg., corner Fourth and Broadway.

FOR SALE — 6 ROOMS, CLOSE IN, ALL sunny rooms, rent $30; price $3250.

For sale—45 rooms, housekeeping and single, rent $115; good lease; $2500; terms.

For sale—50-room apartment house, rent $175, lease 3 years; price $3000.

For sale—54-room apartment house, good location, $2300 will handle.
GEO. W. WILSON, 321 Union Oil Building. F2250; Main 2853.

FOR SALE — MUST BE SOLD. MODERN six-room house at 1344 East 46th st.; gas, electricity, lawn, flowers, trees, cement cellar, close to school and cars; I must have money at once; am forced to sell this nice home at a sacrifice; if you can pay $1700 cash down I will give you the best bargain in the city; this place is worth $3000; but will sell for $2400; take Central or Hooper ave. car to 46th st. Key at 1345. Phone M. E. RYAN, South 49-J-2.

FOR SALE—OWNER HAS SEVERAL 50x150 lots, high ground, restricted tract. Will build 5 or 6-room bungalow to suit your own ideas for $50 down and $25 per month. Address P, box 240, TIMES BRANCH OFFICE.

FOR SALE— Houses.

FOR SALE—
MAGNIFICENT NEW 8-ROOM HOME.
$2250 ACTUALLY BELOW VALUE.
Not often, but occasionally, you can find a genuine sacrifice. Most houses are advertised as "real bargains." But I do not ask you to take my word for this buy, but investigate values for yourself. Then you will realize that not one word of this advertisement is overestimated. This house is one of the show places of the Oneonta Park district. High, commanding corner lot, 129x210, Swiss chalet type; 8 beautiful rooms, finish A-1 throughout. Unusually large living and dining-rooms, beamed, wainscoted, handsome built-in buffet with beveled plate mirrors, library with ample built-in bookcase; complete cabinet kitchen, four large, airy bedrooms upstairs, attractive tile bath, two toilets, large front porch and upper balcony; plenty of French windows and doors; porte cochere and pergola, cut-glass door knobs; hardwood floors throughout except kitchen; cellar, furnace, attractive electric fixtures; velvet lawn and flowers. You could not pass this place without noting its attractions. High ground (meaning health and comfort,) six car lines, only twenty minutes out; splendid view of mountains and valley. I can actually prove this place cost more than $10,000. It's easily worth $11,000. For quick sale will take $8750; only $1000 down. I defy you to beat it anywhere.
OWNER, 830 SECURITY BLDG.
'Phone Home A3101.

FOR SALE—
THIS WEEK'S SNAPS.
Five large rooms, bath, screen porch, window shades, electric fixtures, gas water heater, stationary wash tray, Plastone drain board, buffet, bookcases, plate rail, etc. Two bedrooms and bath in white enamel. Two rooms with hardwood floors. Large level lot with cement walks and steps and oiled street. Close to 5c car, stores, etc. $2250, $150 cash, $25 per month, including interest.
Swell 5-room strictly modern bungalow at $2550. Easy terms. Come out and look them over. I have some beauties on my list. Take Stephenson ave. car on Seventh, going east. Get off at Indiana st.
L. U. GAPIN,
Boyle 2192. Home 41762.

FOR SALE—IN SOUTHWEST.
A beautiful home—furnished. Have a beautiful home in the southwest which is strictly up-to-date, bungalow of 6 rooms and bath, hardwood floors, buffet, bookcases, paneled ceilings, cabinet kitchen with woodstone sink, large cement porch, screen porch with stationary tubs, fine lawn and flowers with cement walks and trees. Gas and electricity. Lot is 50x150 to 15-foot alley—garage in rear with electric lights, hardwood floors. Party has option on lot next which they will give to buyer. This property is in a well built-up district and can be had for $4000. Terms $1250 cash and balance $32 per month which includes interest and taxes.
HAYWARD & BARTLEY,
WITH SWANK & LETTON,
329 S. Hill st.

FOR SALE—A GREAT BIG SNAP; LOT 60x150, improved with two-story house, 15 rooms; good income; only six minutes' walk to Third and Broadway. T. WIESENDANGER, 403 W. Sixth st. A3043, Main 3043. Mr. Frye.

FOR SALE — AT AUCTION. 3443 SABINA st., Tuesday, March 19, 10 a.m. 6-room up-to-date bungalow; an ideal home. Also elegant furniture by the piece and one late-model Buick White Streak 4-passenger automobile, nearly new. Take Stephenson-ave. car to Lorena and Stephenson, walk 2 blocks north.

FOR SALE—EXTRA BARGAINS.
4-Room Bungalow, $2800.
6-Room Bungalow, $2900.
7-Room Bungalow, $4000.
I will sell these brand new homes $300 down and balance easy monthly payments. Have hardwood floors, all built-in effects, electric ovens, instantaneous water heaters, fine large lots. Very near to two car lines. Call and let me show them. LOUIS MACFARREN, Real Estate Dept., Southwestern Sugar Co., 701-2-3 Story Bldg. A4063, Main 4535.

FOR SALE — $3000. MODERN, UP-TO-date 6-room bungalow, good as new; a bargain. In Walnut Lawn, a most beautiful section of Los Angeles. Grounds improved with tall, majestic English walnut shade trees. Near school and stores. $300 cash and $25 monthly. Call at 319 S. HILL ST. and arrange to go out and see it.

FOR SALE—A SNAP—
8-room brick Denver residence, 2197 S. Bannock st., two blocks from church, school and car line; rents for $240 a year, worth $2500; will sell or trade cheap for bungalow, clear lots or acreage property near Los Angeles; state in full what you have and price.
PORTER DOSS, 613 Wright & Callender Bldg., city.

FOR SALE—
BEAUTIFUL HOME.
BIG BARGAIN.
8-room modern residence on high ground, 1706 Hobart Blvd., have held this place at $8500; but quick sale takes it at $7000; I deal exclusively in West Adams, Arlington and Wilshire Heights. See me for bargains. E. W. PECK, 308 Currier Bldg. A5936.

FOR SALE — BUNGALOWS, 5 MINUTES' walk from MANUAL ARTS HIGH SCHOOL.

5 rooms, $3000.		6 rooms, $4000.	
5 rooms, $3250.		6 rooms, $5000.	
6 rooms, $4000.		10 rooms, $5500.	
6 rooms, $4500.		10 rooms, $6000.	

A. R. JAQUITH, 1026 Story Bldg. and 1075 W. Santa Barbara ave. Phones: F4448, 77194. Broadway 1289.

FOR SALE — HAVE FIVE BUNGALOWS, $3500 to $6500; one 2-story 10-room, one 8-room, one 7-room, up to $12,000; all in excellent neighborhood, S. W., all new and ready to move into. These are all unusually good and finely decorated; garage. Easy terms, or will build to suit. Have some splendid close-in lots. F. A. NOYES, 1012 California Bldg.

FOR SALE—$1400, $300 CASH, $15 MONTHLY, good plastered and tinted house, cement foundation, sink, gas, good shed, trees, lot 40x140, alley, fenced, street work done and paid. San Pedro street car to Slauson, one block west to Howard. 5852 HOWARD ST. Owner.

FOR SALE — MY EQUITY IN A NEW, MODERN BUNGALOW BETWEEN FIGUEROA AND HOOVER STS., CLOSE IN. IF YOU ARE LOOKING FOR SOMETHING GOOD AND CHEAP INVESTIGATE THIS AT 206 MERCANTILE PLACE, CITY.

FOR SALE — BY OWNER; BEAUTIFUL modern 8-room residence and 2-story garage in choicest location, West Adams Heights. Three bedrooms, 2 bathrooms, sleeping porch, etc. Childrens' playground in separate yard; great quantity roses and fruit bearing trees. Address X, box 238, TIMES BRANCH OFFICE.

FOR SALE — 6-ROOM COTTAGE TO BE moved from 826 So. Grand. G. R. WILLIAMSON, 305 Cit. Nat. Bank Bldg. Phones: A4834; Main 5578.

FOR SALE—10-ROOM, NEW RESIDENCE
On stylish 4th avenue.
Must be sold by Saturday the 23rd.
To see it is to buy it.
$7500 part cash takes it.
Fine home or investment.
JAMES THOMPSON, 425 Mason Building.

FOR SALE—$50 DOWN, $25 PER MONTH will build you an ideal bungalow in a fine location; high ground, restricted tract; you select your lot, we draw up plans to suit, and build exactly as you wish. See WM. P. FLETCHER, 214 American Bank Bldg. A5469. Broadway 3092.

FOR SALE — $3500. MODERN, UP-TO-DATE new home, southwest; must go at $3050, easy terms. Address W, box 325, TIMES OFFICE.

FOR SALE—TO BE MOVED, TWO SMALL houses and sheds, etc., 778-780 San Pedro street. THE M'CARTHY COMPANY, 311 N. Broadway.

FOR SALE — MODERN 5-ROOM BUNGAlow, lot 40x140. Price $2400; $100 down, $30 monthly. Best buy in the southwest. ERNEST E. BECKER, 219 Central Bldg.

FOR SALE—
$3000. SNAP. $3000.
6-room modern cottage on 31st st. near Vermont, 3 bedrooms, hardwood floors in front rooms, cement cellar, nice yard and fruit trees; lot 50x144; bank loan $1600. R. G. DOW, agent, 2408 S. Hoover. West 1810, 24153.

FOR SALE—UP-TO-DATE 6-ROOM BUNGAlow, nicely furnished; flowers, vines and fruit trees. Hobart blvd., near Adams. $5000; $2300 down. BRIGGS, 2808 Hobart.

FOR SALE — $3250. BIGGEST BARGAIN in Vermont Square. A $4000 bungalow for only $3250; 6-room, strictly modern; lot 50x150. 1021 W. 45TH. Home 26163.

FOR SALE — FULLY $300 BELOW MARket value. 4443 E. 52nd st. Modern 5-room new cottage. Good car service. Hooper ave. Easy terms. Phone OWNER, A2156.

FOR SALE—$3350; 6-ROOM MODERN COTtage, furnished, 125x165; corner, facing boulevard. $3250, 6 rooms, modern, brick cellar, 50x135; best location; Jefferson, Vermont ave. BAIERSKI CO., 203 Bryson Bldg. F3883.

FOR SALE—BY OWNER, NEW 7-ROOM bungalow, latest design and features, concealed beds, $3700, terms. 1489 W. 49TH ST. Back door open.

FOR SALE—ON E. 15TH ST., $3200; 8-room modern lot, 40x140 to 15-foot alley; rent for $28 per month. $1500 cash. BROADWAY 1500.

FOR SALE — NEW 5-ROOM CALIFORNIA bungalow, $1650; $100 cash, $25 per month. This is a bargain. See OWNER, 5231 Moneta ave.

FOR SALE— Houses.

GUARANTEED BUNGALOWS.
SMALL FIRST PAYMENT—EASY TERMS.
FIVE ROOMS, $2750; SIX ROOMS, $3100.
REMEMBER THESE ARE GUARANTEED.
In a thrifty, growing part of the town, where elevation, soil, view and general attractiveness appeal to the home seeker. A reasonable building restriction, which insures this protection.
Lots are full 50x150 feet to alley. Streets are graded, oiled—curbs and sidewalks in and paid. Gas, electricity, both 'phones, two blocks from car one way and three the other. 5-cent fare and all transfers.
These bungalows are of best construction throughout, built by day labor, and show for themselves. Thoroughly modern—of artistic design—rooms large and conveniently arranged. Hardwood floors—tinted walls with white enamel—paneled walls, coved and beamed ceiling in living and dining-rooms. Modern plumbing and special light fixtures. All built-in features; fireplaces of extraordinary dimensions. Very heavy cement porches—cement walks, back yards fenced. Let us show you these GUARANTEED BUNGALOWS. Will take you by auto or car and return. Call at the office or phone. No waits.
THOS. C. BUNDY & CO., Owners,
405 South Hill st.
60005. Phones. Main 4203.

FOR SALE—
TWO FINE HOMES ON WEST 31ST ST.
SIX ROOMS, $4750. SEVEN ROOMS.
BLOCK AND HALF FROM JEFFERSON ST. CAR, 20 MINUTES FROM BUSINESS DISTRICT.
This is just off Western ave., making a very desirable location. The general surroundings are desirable—streets improved—all modern conveniences.
WE OFFER THESE SUBSTANTIAL HOMES ON REASONABLE TERMS. Large lots fenced, lawn seeded, ready to welcome the home buyer.
The interior is exceedingly well arranged—all rooms large, light and beautifully finished. The winning features are too numerous to mention here. We invite you to inspect them. 'Phone us or better, call at the office. We will be pleased to tell you all about them, and if interested, take you in our machine or by car, and return.
THOS. C. BUNDY & CO., Owners,
405 South Hill st.
60005. Phones. Main 4203.

FOR SALE — JUST COMPLETED, 6 LARGE room bungalow, a beauty, southwest, corner Normandie and Browning Blvd. East front, cement porch, handsome fireplace, hardwood floors, beamed ceilings, beautifully papered, Holmes disappearing bed in den, artistic buffet and bookcases, stationary washtubs, best of plumbing throughout, large garage with additional room for man, fitted with toilet and sink, cement floors, hot water supplied from automatic heater in cellar, artistic, well built fence surrounding yard. This must be seen to be appreciated. Need money and must sell. Price $4600. Take Dalton ave. car to Normandie, one block north. Key at 1440 Browning. See Owner, C. BERTELSEN, 1205 W. Ninth. 29266.

FOR SALE—
SACRIFICE.
FINE HOME, EXCLUSIVE DISTRICT.
$500 Down. 7 Fine Rooms.
—$4600—
An unusually fine bungalow on a beautiful street. Close in S.W. Fine car service. Hardwood floors, beams, paneling, elegant fixtures and interior. Den with disappearing bed. Breakfast room. All latest built-in features. Furnace, garage, fine big cement porch across front and side. A lawn and many valuable flowers. A most artistic home and well constructed. The neighborhood is of the finest. We can recommend this in every way. Don't fail to look it up.
PORTER-KEEFE CO.,
630 South Spring street.
Main 394; F2169. See Mr. Keefe.

FOR SALE—
CHARMING WILSHIRE HOME.
GENUINE MAHOGANY FINISH.
Eight-room, unusually attractive home with lower floor finished in mahogany and the upper floor in white enamel. The first floor has reception hall, living room, dining room, breakfast room and cabinet kitchen; the second floor has four fine bedrooms and tile bath; hardwood floors throughout; fine furnace and automatic heater; cement porch and driveway; very attractive pergola with cement floor. Lot 50x135, very highly improved. Price $8500. Would take clear lot in good district, up to $2500.
See MR. HOWE, with
KOSTER & PARKER,
A5462. 334 H. W. Hellman Bldg. M4440.

FOR SALE—
BARGAIN.
Would you pay $5400 for my fine 7-room modern home, located at 814 Ardmore, in the Wilshire-Harvard Heights,(if you knew it was actually worth $6500? If you are looking for a home that is located in the restricted district and a great big bargain, just come to see the house or phone 55278. Take 9th-st. car, off at Ardmore, walk 1½ blocks south. MRS. DAWSON, Owner.

FOR SALE—$5500. 9 ROOMS WITH LARGE porches, fine sleeping porch, oak floors, fine mantel, sunny breakfast-room, ample closet rooms, in fact, every latest convenience known to the chalet design, large cement basement, large garage, but you will say, the price is a mistake, it is a misprint, it certainly is meant to be $5500, why, it could not be otherwise—a 9-room house in the west part of the city? Yes, and another feature, it is under construction, and you may dictate the tintings. Come and see me about this place, the profit will be yours.
E. W. GRANNIS, 207 Delta Bldg.

FOR SALE—
BEST BUY IN WESTLAKE DISTRICT.
New eight-room house; cellar and furnace.
Built for owner by day labor.
Attractive and elegant; well elevated.
Five-cent fare; fifteen minutes from town.
Only $5500; easy terms.
HOUSE & LOT DEPARTMENT,
SOUTHERN CALIF. HOME BUILDERS,
410 W. Sixth street. Ground Floor.
HOME PHONE 60069.

FOR SALE—
HOUSES LIKE RENT.
$1800—5-room modern California house. $50 cash, balance $20 month.
$2000—5-room new modern bungalow. $50 cash, balance $20 month.
$2500—5-room new modern Swiss chalet. $100 cash, balance $22.50 month.
$2700—6-room new modern bungalow. $100 cash, balance $25 month.
$3300—6-room new modern bungalow. $300 cash, bal. $30 mo. W. Jefferson.
TAYLOR REALTY CO.,
702 S. Spring st., room 200.
Phones A5465, Main 4674.

FOR SALE — BEAUTIFUL NEW BUNGAlow, fine neighborhood. Must sell. Seven rooms and bath, every room a dream. Polished hardwood floors throughout. All the latest built-in features. Interior decorations exquisite. Most artistic lighting fixtures. You won't see these anywhere. Beautiful lawn front and back, cement porch and walks, garage. $1000 to $1200 cash payment and very easy monthly payments for balance. Come out and look this over and you will take it. 1828 WEST 48TH ST.

FOR SALE — BEAUTIFUL 5-ROOM BUNgalow, just completed; large lot, oiled street, large cement porch clear across front of house; has bookcase, writing desk, cabinet kitchen, laundry tub, elegant fixtures, fence, shed, an elegant place for a home. Price $2900; $200 down, $25 a month, including interest. Take Moneta ave. car marked 61st st. to 61st and Wall st., and go south one block. House No. 206 EAST 62ND ST. Or Phone South 6945. By owner.

FOR SALE—BY OWNER.
THE CHANCE OF A LIFETIME.
I must move Monday and offer for immediate acceptance my elegant new 8-room residence on 16th at Hobart, for $7000. Only $200 down, balance $45 monthly. Four large, sunny bedrooms, basement, furnace, garage; strictly modern. TRUITT, Phone 74014.

FOR SALE — 5-ROOM, STORY AND HALF, practically new bungalow; all built-in improvements; furnace, water heater; on three car lines, near Manual Arts High School. Worth $7500, with its splendid furniture. Will sell for $6500; or $5700 unfurnished. Call at 1176 SANTA BARBARA AVE. Phone 28583.

FOR SALE — A MODERN BUNGALOW, 6 rooms, up-to-date; large lot, barn, chicken yard; one block to two cars and schools; 5c fare. Close to South Park, 46th st. Will take diamonds part pay and balance terms. A5059. 616-21 I. W. HELLMAN BLDG.

FOR SALE — BY OWNER, SOUTHWEST. $1000 equity in modern 6-room bungalow never occupied for $650 if sold this week, balance $25 monthly, including interest. No commission on this price. Information, phone owner, WEST 4109.

FOR SALE — 6-ROOM 1½-STORY BUNGAlow, lot 100x150, which is worth $4500. This sightly property in beautiful Hollywood, at the sacrifice price of $7500; reasonable terms.
E. P. PARKES,
A2949. 421 H. W. Hellman Bldg. Bdwy. 5032.

FOR SALE — 8-ROOM MODERN HOUSE, large lot, West Adams district. If you want a genuine bargain see this. No agents. See Owner. Address X, box 248, TIMES BRANCH OFFICE.

FOR SALE — NEW 6-ROOM BUNGALOW in beautiful Monrovia, completely furnished. Will take $2900; worth $4000. SUDOW, Owner, with Bayless & Co., 411 Central Bldg. F4783.

FOR SALE— Houses.

FOR SALE—
WILSHIRE DISTRICT BARGAINS.
COMPLETE HOMES.
$8000—A residence on Harvard boulevard will appeal to any one seeking a complete, comfortable and [illegible] located home. This dwelling is of bungalow design, having every [illegible] built-in feature. Living-room, reception room, dining-room, library with [illegible] pearing bed, bedroom, [illegible] bathroom, and a complete cabinet kitchen, equipped with three [illegible] All on the first floor. Two [illegible] porches with connecting dressing [illegible] and a shower bath on the [illegible] This is the place you have been looking for. Let us show it to you.
$6500—An 8-room, thoroughly modern [illegible] desirably located on Francis [illegible] in excellent condition. It is [illegible] with all up-to-date conveniences, built-in features. If desired, [illegible] can be paid and very liberal [illegible] tained on the balance. You [illegible] at this place before deciding on a home.
We have only described two properties [illegible] list, however, includes several desirable [illegible] and would suggest that you see [illegible] purchasing.
Ask for Mr. Craft or Mr. D[illegible]
CUNNINGHAM REALTY COMPANY,
Suite 714 Central Bldg.
60193. Broadway 198.

FOR SALE— [illegible]
WEST ADAMS HEIGHTS
CHANCE OF A LIFETIME
We wish to sell quickly to the [illegible] who has the ready money, our [illegible] beautiful, new, 7-room bungalow [illegible] nished or unfurnished. It typifies the expression of elegance of design [illegible] completeness of appointment, [illegible] honest construction and ideal location [illegible] be swindled with inferior location [illegible] constructions and smooth-tongued [illegible] This is truly the chance of a lifetime [illegible] in right. Let us show you. Come [illegible] us an offer, as we MUST sell quickly. [illegible] erything new. OWNER at [illegible] Third ave.
PHONE WEST 319.
Worth $7500, but make an offer.
Cash or Terms.

FOR SALE—
Houses Boyle Heights Way. [illegible] rooms and bath, gas and electricity, [illegible] ment walks, chicken corral. Lot [illegible] on a good car line. Price $1800. [illegible] cash, balance $15 a month including [illegible]
Fine cottage of 5 rooms and [illegible] large screen porch, front porch, [illegible] 50x135; flowers and shrubbery. [illegible] gas and electricity. Price $2600, [illegible] cash, $20 per month, including interest.
3-room California house with gas, [illegible] car line on lot 50x150; chicken [illegible] flowers and trees for $1200. Terms, [illegible] balance to suit.
This is all clean property. For [illegible] others.
SEE HAYWARD & BARTLEY,
WITH SWANK & LETTON,
329 S. Hill st.

FOR SALE—
UNEQUALED FOR $[illegible]
Close in; Choice S.W.
MAHOGANY INTERIOR. [illegible]
$300 Down. Bal. Like Rent.
No other 5-room house in the city can compare with this in price or beauty. [illegible] wood floors, handsome buffet, [illegible] steel wall safe, folding ironing board, [illegible] pearing bed. Extra large closets and [illegible] porch. Everything the modern [illegible] could have. Fine oil and gravel street, [illegible] up with artistic homes. Just completed. It won't last long.
PORTER-KEEFE CO.,
630 South Spring street.
Main 394; F2169. [illegible]

FOR SALE—
LOOK! LOOK! LOOK!
28TH PLACE.
Between 2nd and Arlington [illegible] Plans changed. Will build to suit [illegible] Easy terms, at exceptional low [illegible] particulars call or see.
C. V. TRAWEEK, HOME,
HOUSE & LOT DEPT.,
WITH SWANK & LETTON,
F7634. 329 S. Hill st. [illegible]

FOR SALE—
Seven rooms and sleeping porch, [illegible] stone front, strictly modern, [illegible] in built-in features, basement [illegible] garage with cement floor, beautiful [illegible] flowers; east front, lot [illegible] ual Arts High School. It will pay [illegible] see this home.
WILSON & LANYON REALTY CO.,
403 Union Oil Bldg.
Main 2643. Seventh & Spring.

FOR SALE — CORNER LOT, [illegible] eight-room house. Twenty-first [illegible] man, two blocks from three car [illegible] minutes' walk from St. James Park [illegible] utes from Fifth and Spring; [illegible] dential district; fine site for [illegible] or family hotel. Investigate; [illegible] G. DOW, 2408 South Hoover [illegible] 1810; Home 24153.

FOR SALE—BUNGALOW BARGAIN [illegible] Six-room bungalow, [illegible] paved, one block west of Vermont [illegible] restricted location, and a big bargain [illegible] price and terms, $3350; [illegible] monthly.
WILSON & LANYON REALTY CO.,
403 Union Oil Bldg.
Main 2643. Seventh & Spring.

FOR SALE — WILSHIRE [illegible] two new, 6 and 7-room bungalows [illegible] and 250 Hobart boulevard, one [illegible] Western ave. car. These are [illegible] and everything in the neighborhood [illegible] Only $500 cash, balance monthly.
PERRY-WILLIAMSON CO., [illegible]
400-3 Grant Bldg.

FOR SALE—WILL SACRIFICE [illegible] erty to get $1200 that I must [illegible] rooms, up-to-date two-story house, [illegible] near four car lines and grammar [illegible] new State Normal School site; [illegible] $6000; located in Hollywood; will [illegible] $4500. This is no fake ad. For [illegible] ticulars of owner, call SUNSET [illegible] HOLLYWOOD 123.

FOR SALE—VERY CLASSY [illegible] modern, artistic bungalows, [illegible] polished oak floors, built-in [illegible] elegant electric fixtures, [illegible] porches and laundry trays, lawns [illegible] blvd., beautiful location, [illegible] mountains; only 20 minutes to [illegible] Prices $2750 to $3550. T. WIESENDANGER, 403 W. Sixth st. A3043; Main 3043. Adams, 59122.

FOR SALE—ONE OF THE BEST [illegible] is a new modern six-room [illegible] offered this month may be [illegible] 2nd ave. It has all the [illegible] tures, including hardwood [illegible] buffet kitchen, stone draining [illegible] tion has the greatly admired [illegible] also a large sleeping porch. [illegible] information call WEST 5711.

FOR SALE—$2650 TO $3000, CLASSY [illegible] to-date 4 and 5-room new, modern [illegible] tistic bungalows, polished oak floors [illegible] ceilings, built-in wall beds [illegible] ground, very sightly, close to car [illegible] view of the mountains. [illegible] MR. FRYE. A3043; Main 3043.

FOR SALE — I AM A WIDOW AND [illegible] not keep up my payments [illegible] beautiful Highland Park bungalow [illegible] will sacrifice $250 for quick sale [illegible] cash payment and monthly [illegible] Price reduced to $2250. Call at [illegible] DENA AVE., to see property.

FOR SALE—BUNGALOW, [illegible] ern, 363 W. 42d place, terms [illegible] 303 Currier Bldg. Phone A[illegible]

FOR SALE — BEAUTIFUL [illegible] galow, all built-in features, [illegible] bath, den, breakfast room, [illegible] and south porch, furnace, [illegible] large choice east front lot, [illegible] Call F2894 for appointment [illegible] auto and show you this [illegible] terms. Owner, 433 STORY BLDG.

FOR SALE—THE COSIEST AND [illegible] 4-room bungalow in the city, [illegible] floors, beam ceilings, built-in [illegible] fet, etc.; elegant electric [illegible] cold water; just think of the [illegible] only 20 minutes' walk to Third and [illegible] Now is the time to buy. [illegible] MR. FRYE. A3043; Main 3043.

FOR SALE — AT SACRIFICE, [illegible] estate, 10-room modern house, [illegible] on 75x215 bluff lot, worth [illegible] the Arroyo in Highland Park [illegible] ing fruit and nut trees [illegible] for $7500, cash or terms.
JAMES G. CORBETT [illegible]
Removed to 921 Title [illegible]

FOR SALE—THE THREE [illegible] Highland Park, 2 [illegible] ished $3100, and $[illegible] $3000. All modern and [illegible] IRVINGTON PLACE [illegible]

FOR SALE — BELOW COST [illegible] district, modern 6-room [illegible] a good buy. OWNER, [illegible]

FOR SALE — AM [illegible] equity in a modern 6-room [illegible] Call APARTMENT 3[illegible]

FOR SALE — CORNER LOT [illegible] 1403 [illegible] 23rd st. [illegible] sell cheap. Seven rooms. [illegible] ST., C. SCOTT.

FOR SALE — $[illegible] house and barn; [illegible] quick. C. T. PECKHAM, [illegible]

FOR SALE — NEW [illegible] modern. 4020 HOOPER AVE.

Classified Liners.

FOR SALE— Houses.

FOR SALE—
PAY ONLY $100 CASH
MOVE INTO FINE
STORY AND A HALF BUNGALOW.
$2400 AND UP.
RODGERS PARK—JUST OPENED.
After working hundreds of men for months on the new Rodgers Park of the Los Angeles Investment Company, that beautiful home subdivision is now put on the market.
It has 190 acres, which will be built to 400 bungalows, forty are now ready; forty more are building; here are the attractions of the park.
Oil paved streets, lawns and trees, gas, water, model stores, three car lines; electricity; option on adjacent lot for two years; city conveniences, and, best of all, any house on the tract can be had for a cash payment of only
$100—$100—$100—$100—$100.
$100 CASH DOWN BARGAINS.
$2400.
[illegible] West 77th st. Five rooms. Cosy home on fully improved street. Pay $100 and MOVE IN.
$2400.
[illegible] West 79th street. Cosy 5-room bungalow, beautiful home; well built and attractive.
$2650.
[illegible] West 77th street, handsome 6-room bungalow, well worth seeing. Corner lot.
$2900.
[illegible] West 78th street, 6-room 2-story bungalow; here's an extra good snap at that figure; roomy and comfortable. Well built.
$2850.
[illegible] West 78th street. Fine 6-room 2-story bungalow; solid and substantial; think of a 2-story bungalow for only $100 down.
$3000.
[illegible] West 78th street, 6 rooms and screen sleeping porch. Story and a half. Swiss chalet style. Beautifully built and attractive. Rare bargain at this figure. Extra fine front porch. Go see it for yourself. Only $100 cash payment takes it.
All these houses have highly finished floors, porches front and rear; good mantels and pretty buffets; kitchens equipped with built-in features; these bungalows are worth seeing; come to our office and take one of our automobiles to Rodgers Park, or take Florence avenue car on Hill street to Florence (20 minute service) or Vermont Heights car on Broadway south of Fourth to 78th st. 5c fare.
LOS ANGELES INVESTMENT CO.,
333-335-337 South Hill st.
[illegible] Main 2248.

FOR SALE—
BEAUTIFUL BUNGALOW, HALF ACRE OF GROUND.
—$3750—
$[illegible] cash, $35 monthly, including interest.
This place has six large rooms, hardwood floors. Beams, elegant fixtures, cement porch, across front of house. Two laundry trays, nice stairway leading to large attic, gas and electricity, cement walks and curbs, east front. Three blocks off electric car line and only 15 minutes ride from First and Main streets.
Get out of the stuffy city and live among the orange groves.
W. J. FABLING,
511-13 South Hill St.
Home 10045. Broadway 2065.

FOR SALE—
THE HOME YOU ARE LOOKING FOR.
YOU CAN'T GO WRONG.
BEAUTIFUL WILSHIRE HOME.
$[illegible] $7500. $7500.
The beautiful nine-room house is located [illegible] Wilshire Boulevard and Ardmore st., on high ground, east front, wide cement porch, [illegible] front, hardwood floors throughout. Large [illegible] room, mahogany finish. The finished [illegible] Den opening from living room, [illegible] cellar, furnace and Ruud heater. Second [illegible] has four large bedrooms, sleeping [illegible] and tile bath. Garage for two autos, [illegible] drive. This property is to be sold at [illegible] sacrifice to close an estate.
[illegible] Main 3074.
PAUL P. GROVER, With
O. A. VICKREY & CO.,
308 S. Hill St.

FOR SALE—
$3150.
$300 DOWN.
If you are looking for a six-room modern bungalow and three clean bedrooms, see this [illegible] oak floors in three rooms, side entrance, dining-room, screen porch with two laundry [illegible] lot all fenced; north front terraced lot, [illegible] and sewer. Overlooks new Vermont [illegible] fine view, good restrictions. This is in [illegible] Western Avenue Square. Take West 48th [illegible] Grand ave. car, see the owner and save [illegible] OSWALD & DECKER, 4729 Western [illegible] West 392.

FOR SALE—
[illegible] on W. Adams, one of the most valuable corners; this home was built just a [illegible] over a year ago, and was not built [illegible] sell; the whole interior finished in quartered oak; the artist was one year [illegible] the interior; the rugs in this house [illegible] $10,000; furniture made to order [illegible] with the oak finish; 14 rooms; [illegible] closets, billiard-room. Will sell this [illegible] completely furnished, ready to step [illegible] for $35,000. Must be seen to be appreciated. Owner spent over $50,000 on it. For [illegible] HOME PHONE 77356, or F4415.

FOR SALE—
$50 CASH AND UP.
$20 TO $30 A MONTH, INCLUDING INTEREST, FOR THE PRETTIEST 6-ROOM BUNGALOWS IN THE CITY, 912 W. 59TH ST. [illegible] W. 58TH ST., AND OTHERS.
F. H. REDPATH COMPANY,
"BUILDERS OF BEAUTIFUL HOMES."
4300 MONETA AVE.
South 297. 28329

FOR SALE — EXCEPTIONALLY BEAUTIful and substantial 5-room bungalow, built for our general manager for his own home, now for sale because he is building a larger residence on same street; hardwood floors in all rooms, except bath and kitchen; buffet with art glass, seats, mantel, fine woodwork and finishing; bedrooms well ventilated; big cement porch, chimney; outdoor sewing pergola, flowers, decorative trees, fence, walks, etc., as well arranged and carefully [illegible] as though you had given it personal [illegible] lot 65 feet by 120, on improved [illegible] in beautiful suburban tract, convenient to Los Angeles cars; gas, electricity, [illegible] restricted neighborhood; completed with $4500 homes on 40-foot lots; price [illegible] cash or half cash. See photographs [illegible] MACINTYRE BUILDING COMPANY, 310 [illegible] Electric Bldg.

FOR SALE — $[illegible] DOWN, BALANCE PAYments of $25 per month.
BEAUTIFUL NEW BUNGALOW.
[illegible] completed, in most desirable southwest [illegible] An ideal home, all built-in features, [illegible] writing desk, bookcases, seats, etc. [illegible] plumbing, bathroom and electric fixtures, [illegible] water heater, plastic stone sink [illegible] street work complete, SEWER, [illegible] gas, city water, electric lights, [illegible] and everything up-to-date. [illegible] OWNER, Sunset Phone W. 5365.

FOR SALE—
6-ROOM BUNGALOW.
$3000.
[illegible] NEW LOCATION NORMAL SCHOOL, [illegible] Hollywood, close to red and yellow [illegible] Has oak floors, brick mantel, a [illegible] buffet, gas heater, cooler, every[illegible] conveniently arranged in kitchen, set [illegible] in screen porch and includes handsome [illegible] fixtures, screens and shades. Lot is [illegible] Lawn. Ready to move into. Small [illegible] down, balance monthly. See Mr. [illegible]
PACIFIC HOME BUILDERS,
321 S. Hill st.

FOR SALE — $[illegible] $750 CASH, SOUTHwest, beautiful new 5-room bungalow, unusually attractive in design and finish, desirable; large cement veranda, [illegible] floors throughout; massive stone [illegible] beam ceilings, paneled walls, seats, [illegible] design; 2 large swell front buffet of [illegible] very large bedrooms, baths, hall [illegible] kitchen; all in white enamel; [illegible] beautifully papered throughout, large [illegible] room with china closet, unusually [illegible] attractive sleeping porch. W. L. [illegible] 316-18 Laughlin Bldg.

FOR SALE—
[illegible] MODERN BUNGALOWS—$3000 [illegible] strictly modern bungalows, with [illegible] floors, built-in effects, cement [illegible] On high ground, in the southwest, [illegible] car lines, school, etc. For further [illegible] see R. G. DOW, 2408 So. Hoover.

Classified Liners.

FOR SALE— Houses.

FOR SALE—

PAY ONLY $100 CASH

MOVE INTO FINE

STORY AND A HALF BUNGALOW.

$2400 AND UP.

ROGERS PARK—JUST OPENED.

After working hundreds of men for months on the new Rogers Park of the Los Angeles Investment Company, that beautiful subdivision is now put on the market. [illegible] forty are now ready; forty more are building; here are the attractions of the [illegible] ... lawns and trees, gas, [illegible] three car lines; electric [illegible] adjacent lot for two years; [illegible] and, best of all, any house [illegible] can be had for a cash payment [illegible]

$50—$100—$200—$100—$100.

$100 CASH DOWN BARGAINS.

$2400.

[illegible] West 27th st. Five rooms. Cosy home on fully improved street. Pay $100 and MOVE IN.

$2400.

[illegible] street. Cosy 5-room bungalow; beautiful home; well built and attractive.

$2650.

[illegible] street, handsome 6-room bungalow, well worth seeing. Corner lot.

$2650.

[illegible] street, 6-room 2-story bungalow; here is an extra good snap at that figure; roomy and comfortable. Well built.

$2850.

[illegible] street. Fine 6-room 2-story bungalow; solid and substantial; think of a 2-story bungalow for only $100 down.

$3000.

[illegible] street, 6 rooms and screen sleeping porch. Story and a half. Swiss chalet [illegible] built and attractive. Rare [illegible] at this figure. Extra fine front porch. [illegible] Only $100 cash payment [illegible]

These houses have highly finished floors, [illegible] front and rear; good mantels and [illegible] buffets, kitchens equipped with built-[illegible] These bungalows are worth seeing. [illegible] to our office and take one of our [illegible] to Rogers Park, or take Florence car on Hill street to Florence [illegible] or Vermont Heights [illegible] Broadway south of Fourth to 78th [illegible]

LOS ANGELES INVESTMENT CO., 333-35-37 South Hill st. Main 2348.

FOR SALE—

BEAUTIFUL BUNGALOW.
HALF ACRE OF GROUND.
—$2750—

[illegible] cash, $25 monthly, including interest.

This place has six large rooms, hardwood [illegible] elegant fixtures, cement porch, [illegible] front of house. Two laundry [illegible] stairway leading to large attic. [illegible] electricity, cement walks and curbs. [illegible] Three blocks off electric car [illegible] only 12 minutes ride from First [illegible] Get out of the stuffy city and live among [illegible]

W. J. FABLING, 22-23 South Hill St. Broadway 2468.

FOR SALE—

THE HOME YOU ARE LOOKING FOR.
YOU CAN'T GO WRONG.
BEAUTIFUL WILSHIRE HOME.

[illegible] $17500.

[illegible] beautiful nine-room house is located [illegible] Boulevard and Ardmore st., on [illegible] east front, wide cement porch, [illegible] hardwood floors throughout. Large [illegible] mahogany finish. Tile finished [illegible] Den opening from living room, [illegible] furnace and Ruud heater. Second floor has four large bedrooms, sleeping [illegible] tile bath. Garage for two autos. [illegible] This property is to be sold at [illegible] to close an estate. Main 2878.

PAUL F. GROVER, With G. A. VICKREY & CO., 308 S. Hill St.

$3150.
$250 DOWN.

If you are looking for a six-room modern [illegible] and three clean bedrooms, see this [illegible] side entrance [illegible] screen porch with two laundry [illegible] north front terraced lot, [illegible] Overlooks new Vermont Sq. [illegible] good restrictions. This is in [illegible] Avenue Square. Take West 48th [illegible] car see the owner and save [illegible] OSWALD & DECKER, 4729 Western [illegible]

$100 CASH AND UP.

[illegible] A MONTH, INCLUDING INTEREST [illegible] THE PRETTIEST 6-ROOM BUNGALOWS IN THE CITY, 812 W. 58TH ST. [illegible] 58TH ST., AND OTHERS.

F. S. REDPATH COMPANY,
"BUILDERS OF BEAUTIFUL HOMES,"
[illegible] MONETA AVE.

25339

5-ROOM BUNGALOW.

[illegible]

FOR SALE—

LARGE 12-ROOM HOME, MODERN, IDEAL LOCATION, EAST FRONT, BETWEEN WESTLAKE AND SUNSET PARKS; NEAR WILSHIRE BOULEVARD. THIS IS A PLACE YOU CAN BUY RIGHT. WOULD MAKE EXCELLENT APARTMENTS. IF YOU WANT THIS BARGAIN, SEE US AT ONCE.

MINES & FARISH, 323 SOUTH HILL STREET. SOLE AGENTS.

FAR SALE—I HAVE JUST FINISHED ONE of the nobbiest and most complete 6-room bungalows in the S.W. part of the city, and if you are looking for such a house it might pay you to see this one; east front lot, 41x140 to alley, close to car, stores, etc.; hardwood floors, artistically papered and tiled walls, pressed brick mantel, built-in buffet, cabinet kitchen, breakfast-room, lots of windows, and in fact, everything to make this house complete, comfortable and homelike; has been done; price $3250; $250 cash and $35 per month, including interest. See this before buying. 3027 SIXTH AVE. House open. Take W. Jefferson st. car. Phone owner. West 1499.

FOR SALE—BY OWNER AT SACRIFICE. $6800 furnished, or $6500 unfurnished; mortgage $2200, at 6½ per cent.; in southwest; a fine corner; 2-story modern residence; sleeping porch, beautiful flowers and fruit trees; garage; lot 55x130 to alley; short block from car line; investigate this bargain. PHONE WEST 4014 or 21230.

FOR SALE—

AN IDEAL HOME.
EXCLUSIVE WESTLAKE DIST., CLOSE IN.
$500 Down.

Elegant new 6-room bungalow with fine sleeping porch in addition; very artistic inside and out. Extra well built by day labor. Hardwood floors, beams, panel work, etc. Latest in bungalow built-in features. A gem of a breakfast room that gets the morning sunshine. Ideal as if you had planned it yourself and the price $5100 is below the neighborhood. You will find it meets all your requirements.

PORTER-KEEFE CO., 630 South Spring street.
Main 394; F7280. See Mr. Bradshaw.

FOR SALE—

TO LOT OWNERS.

If you own a clear lot we will furnish the money and build a house to suit you; low interest; terms to suit; we prepare plans to suit your own ideas, or will be pleased to figure on your own set; no charge for plans; no commission for loan if we build.

PERRY-WILLIAMSON COMPANY, 400-402 GRANT BLDG.

FOR SALE—FIVE-ROOM BUNGALOW, JUST completed, in new restricted tract. Built-in bookcase and writing desk, buffet, leaded glass doors, window seat, mantel, cement bath with shower, linen closets, cabinet kitchen, laundry tray, fence and garage; lawn. Price $2300, $100 down, $30 per month, including interest. PHONE Main 2343. Home F1287. 605 Union Oil Bldg.

FOR SALE — $2650; $250 CASH, $25 PER month; bargain for immediate sale; new bungalow, 5 rooms and hall; Manhattan place, near Melrose; lot 50x125, hardwood floors, beam ceilings, bookcases, seats, large swell front buffet, large brick mantel, buffet kitchen, bedrooms and bath, all in white enamel; laundry tubs. W. L. CRAIG, owner, 316-18 Laughlin Bldg.

FOR SALE—BY OWNER, CHARMING 2-story 7-room Swiss chalet residence, just finished, in the southwest, on main boulevard to the beach. All latest built-in features; three large bedrooms and sleeping porch; beautiful and artistic throughout; this lovely home for $5275; terms.

EAGLE ROCK BLDG. CO.,
See Mr. Bird. 630 S. Spring.

FOR SALE—

FINE DOUBLE CORNER

at $500 below market. A magnificent view of mountains that cannot be obstructed, situated in the northwest, close in, 100x150 ft.; price for immediate sale, $1800, terms, or will sell one lot only if desired.

G. C. BULLEN, Owner, 628 S. Hope st.

FOR SALE—NEW 6-ROOM MODERN FURnished bungalow, all ready to occupy; owner leaving the city; a bargain, must have $2300 cash. One-half a block from car line. Call 72675.

FOR SALE—NEW 9-ROOM HOUSE, VERY attractive design. Four bedrooms, at 512 Van Ness avenue. Large garage and servants' quarters, same design as house, lot 50x258, $7500 for quick sale; $2000 cash, best buy in Wilshire District. A2761. Main 4282. CHAPMAN FERTILIZER CO., Union League Bldg.

FOR SALE—A SWELL BUNGALOW AT A cheap price; 5 rooms, large lot; near Jefferson and Vermont ave. Modern and in good condition; $2000 mortgage at 6 per cent. Price only $2500; worth over $3000; terms to suit. Phone: F4105. D. H. LINGLE & CO., Broadway 3679. 306 Story Bldg.

FOR SALE — LET ME SHOW YOU THIS real bargain in Wilshire district, 8-room bungalow, four large bedrooms, large closets, with built-in drawers; every convenience, furnace, price only $5750. Better look at this. Take W. 11th car to Gramercy. WM. H. FARRAND, 970 Gramercy Drive.

FOR SALE—
Price $2900. $25 Per month.
This modern 5-room bungalow, all built-in features; lawn, flowers, etc.; lot fenced, located in the beautiful University district, so don't overlook this, but hurry. Phone STRAETER, A1445. Bdwy. 4175.

FOR SALE — MAKE OFFER ON FINELY located 8-room house, on Harvard Blvd., between 16th and Dorchester sts. Must be sold this week. Apply OWNER, 1516 Harvard Blvd.

FOR SALE—

WILSHIRE.

See me for the best houses in the Wilshire district. I have a large list of choice new houses. I can meet your demands.

LESLIE C. BRINTNALL,
A1609. 735 H. W. Hellman Bldg.

FOR SALE—
An 8-room home on Brighton ave., just off Adams. Value $6000. For quick sale $4250. Rooms all large and airy. 60-foot lot, alley side and rear. Garage for two cars. Place must be sold. MEYER & JOHNSON, 333 Security.

FOR SALE—BEAUTIFUL MODERN RESIdence, Budlong ave. and 40th Place: 9 rooms, bath, beam ceilings, hardwood floors, buffet, china closet, furnace, cement porch, all modern interior arrangement; price $5000, small cash payment; balance monthly. See owner on premises.

FOR SALE—MODERN BUNGALOW, FIVE rooms and bath, nice lawn and flowers, garden and chicken yard, bargain if taken quick. Small payment down, balance $25 per month. Phone EAST 3063.

FOR SALE—TWO DOBLE BUNGALOWS and two single; 140 feet frontage, $12,700, paying 17 per cent. on equity, a fine investment. L. S. McKINNEY & CO., 241 Douglas Bldg.

FOR EXCHANGE—
Furniture and lease of a 5-room flat, $350. Exchange for lot, about same value.
A. B. SHRIVER,
F8733. 301 Exchange Bldg. Main 1790.

FOR SALE — A BEAUTIFUL BRICK BUNgalow, 5 rooms, all up-to-date features; price $3000; $500 cash, balance $25 per month. See D. A. VAN HORN, 319 West 60th. 28932.

FOR SALE—BY OWNER, NEW BUNGALOW, 5 rooms and sleeping porch, complete to the smallest detail; delightfully situated in Westlake-Wilshire district; built by day labor and decorated in good taste. TEL. 52043.

FOR SALE — A CHARMING NEW 9-ROOM bungalow home, 4 sunny bedrooms, large closets, den, breakfast-room, buffet, etc.; interior finish, color effect and beautiful fixtures will appeal to the most fastidious; price $8500; will sell at a sacrifice. 320 I. W. HELLMAN BLDG.

FOR SALE—LIST YOUR HOUSES FOR SALE in Wilshire, Westlake and southwest, with MISS MATTHEWS, Caruthers Building Co., 410 Delta Bldg., 426 S. Spring st.

FOR SALE—MODERN 8-ROOM HOUSE ON 30th st., near Grand ave.; hardwood floors, screen porch, cement cellar; lot 50x125; north front; good property to hold; must be sold to settle an estate. Call 73930.

FOR SALE—MY BEAUTIFUL 6-ROOM BUNgalow at 1132 W. 55th, just completed. Cozy and artistic; good location and convenient to car lines and a bargain; price $2350, $150 cash. C. L. COOK, owner. South 410.

FOR SALE — CHEAP, 2 MODERN FLATS, all outside rooms, with house of four rooms and bath, in rear; all always rented; income $65 month, one block to Union Square. 1223 W. 25TH. Phone 24411.

FOR SALE — GOOD 4-ROOM BUNGALOW, close in, on W. 21st st., hardwood floors, beam ceilings, etc. A snap. Will take small deposit and balance $25 per month, or exchange for good lot, or automobile. See GILBERT, 1142 S. Main st. F6878.

FOR SALE—THE FINEST NEW, MODERN 7-room bungalow on Arlington Heights; must be sacrificed in the next 2 weeks; look this up sure. PHONE 74057.

FOR SALE—HOUSE TO BE MOVED, NINE rooms and bath. 310 E. FIFTH ST. Phone 51987.

FOR SALE — BEAUTIFULLY LOCATED, West Hollywood, up-to-date, new, 5-room chalet, lot 50x150. Call and realize the attraction. Perfect soil. Grand mountain view. PHONE Hollywood 6.

FOR SALE—ON ACCOUNT OF LOSS OF POsition I am compelled to give up my new and beautiful Highland Park bungalow, built by days' work, modern and artistic. Lot 40x120. I will sacrifice, $550. Price now only $2750, $100 cash and $27.50 month. Would sacrifice more for larger cash payment. Apply to my agents, MATTHEWS & MATTHEWS, 6160 Pasadena ave. Phone East 53.

FOR SALE—WE HAVE ALL SIZES HOUSES and bungalows, from a 2-room California house to a $40,000 mansion. Tell us what you desire and allow us to save that time and expense for you.

DRIGGS & STEALEY CO.,
601-2 Citizens' National Bank Bldg.
Main 1492. A4230.

FOR SALE—FOUR BRAND NEW 5-ROOM bungalows in southwest near Moneta ave., $1875, $25 to $50 down.
One 6-room, hardwood floors and modern, $2700; $50 down. See owner, P. J. LEAVER & CO., 817 Higgins Bldg., Second and Main. Main 2748. A1487. Will be in office Sunday from 10 to 4 p.m. to show property.

FOR SALE — 20-ROOM, 2-STORY HOUSE with furniture, (as a whole,) lot 35x150, 400 El Camino Real, corner Carnelian st., Redondo Beach, at auction Wednesday, March 20, 2 p.m. Good proposition for rooming house. Near car barns. Take any Playa Del Rey or Redondo cars to El Camino Real. Walk north. THE R. H. STROUSE CO., Auctioneers.

FOR SALE—10-ROOM RESIDENCE, ON HARvard boulevard, oak floors, 2 mantels, two baths, built-in features, double garage, second floor rented for $35, live in a fine house and also have an income. Price $8000, may take in trade 6-room bungalow on Pico Heights or Wilshire district. OWNER, 1411 Harvard Boulevard. West 1280.

FOR SALE — THOROUGHLY MODERN 2-story, 8-room house, lot 50x150, 2902 Halldale ave., at auction, Thursday, March 21, 2 p.m. This is a very desirable corner property on good street. Very fine neighborhood. Owner leaving city. Take W. Adams car. THE R. H. STROUSE CO., Auctioneers.

FOR SALE — MODERN NEW 2-STORY house, large living, sitting and dining-room, kitchen, pantry; cellar with furnace; 4 large bedrooms; only $7500; terms. Would like to show to buyers. C. T. PECKHAM, 424 W. Sixth st.

FOR SALE — OWNER WILL SACRIFICE nearly new 6-room and bath Swiss chalet, large cement porches, oak floors, 2 brick fireplaces, automatic heater, flowers, fruit, etc.; price $3000, terms; no brokers. Apply to OWNER, University 29th st. car to Western ave., block north, to 1715 Middleton place.

FOR SALE—BY OWNER, 7-ROOM BUNgalow, on 48th st., Vermont ave. Square; hardwood floors in every room, disappearing bed, den and breakfast-room, cellar, garage; will take auto as first payment; Phone evenings. WEST 116.

FOR SALE—IF FAIR CASH PAYMENT will give absolutely clinching price for five 6-room bungalows, 1308, 1316, 1325, 1241, 1260 W. 54th st. Everything expensive but price. Open afternoons. Owner, MORRIS, F2748.

FOR SALE—5-ROOM MODERN COTTAGE, large lot, 52nd st., will take $1900 if sold this week, $150 cash, $30 month. This is a bargain.

E. A. ERICKSON,
A5283. 501-502 Stimson Bldg. Main 2767.

FOR SALE—MUST SELL AT SACRIFICE, 10 lots and 7 houses, just listed today; submit price; be very careful or we will accept your offer. Houses absolutely $500 under surrounding values; small payments down. Call MAIN 2727.

FOR SALE—$2600. TERMS. Charming, new, five-room bungalow, east front. Large outdoor sleeping room. French kitchen. Everything so complete and artistic you'll be delighted. University Dalton car to 42nd place, walk west to 4257 HARVARD.

FOR SALE — SNAP IN 11-ROOM HOUSE close to Wilshire boulevard. Absolute sacrifice. Little cash necessary. Beautiful home.

HARRY ANDREWS & CO.,
1004-5 Hibernian Bldg.

FOR SALE — 4 NEW BUNGALOWS JUST completed, all modern, near 58th and Moneta; 3 of them unsold. Come and see at once; $2850, easy terms. See OWNER, 5821 Moneta avenue. Take Moneta avenue and 61st street car.

FOR SALE—5-ROOM BUNGALOW ON S Olive street, $2300; a snap if sold at once, $200 cash, $25 per month. Lawn and flowers; trees; large alley. Come quick. See OWNER, 5821 Moneta avenue.

FOR SALE — NEW 7-ROOM BUNGALOW, Vermont Square, furnished complete with piano; must sell, leaving town, $4000, $1000 down. PHONE 26682, between 9 and 1. This is a snap.

FOR SALE—MODERN NEW 4-ROOM BUNgalow, large lot, lawn, flowers, fruit trees and chicken corral; restricted neighborhood, ½ block from Moneta ave. car line. Terms. See owner at 370 W. 59TH PLACE.

FOR SALE — $12,000 HOME WILSHIRE district to be sacrificed at $7500, easy terms. Address W, box 315, TIMES OFFICE.

FOR SALE—$7500; NEW 10-ROOM RESIdence, with every requirement, in high-class Wilshire district, near Windsor Square. No commission at this price. Address owner, A, box 12, TIMES OFFICE.

FOR SALE — LOT 60x230, NEW 4-ROOM house, lot all fenced, large barn, young fruit trees, in Hollywood. Price $2700; $500 cash, balance time. PHONE 59131 or A1267.

FOR SALE — CALL OWNER, WEST 6143 forenoons for particulars. New 7-room and sleeping porch. Simply the swellest you've seen. Worth investigating.

FOR SALE — SACRIFICE; MUST SELL my 5-room cottage, Pasadena, close in, large lot, fruit, flowers, garage, etc., terms. No agents. Price $3000. OWNER, 610 So. Olive st. L. A. Phone F7224.

FOR SALE—EQUITY SNAP; LARGE CORner lot, house rear. OWNER, 530 Baltimore, corner Avenue 57, Highland Park.

FOR SALE — 2711 WILSHIRE BLVD., 7-room mission style house, modern, $1000; to be moved at once. Keys at RAMPART APARTMENTS.

FOR SALE — PORTABLE ONE-ROOM house and porch, electric lights, sliding windows and shades all new; also carpet. 210 WEST 8TH ST. F1287, Main 2847.

FOR SALE — 7-ROOM MODERN BUNGAlow, southwest; must be sold this week. Make offer. Owner, 428 UNION LEAGUE BUILDING.

FOR SALE—OWN YOUR OWN HOME. WE can sell you new bungalows just like rent; come to us and we will show you. H. L. MILLER & CO., 324 W. Sixth st.

FOR SALE — $2600 FOR TWO HOUSES renting well; half cash, trade or diamonds. 327 W. 7TH ST., Room 19.

FOR SALE—BY OWNER, GOOD SIX-ROOM cottage, all improvements, close-in, good neighborhood, $2300; terms. TEL. 22341.

CONTRACTORS— And Builders.

FREE PLANS—
FREE PLANS.
FREE PLANS.

We are making a special offer this month; if you contemplate building, come and see us at once; built-in effects and artistic finishing a specialty; special low prices. CARUTHERS BUILDING CO., 410-11 Delta Bldg., 426 S. Spring st.

FOR SALE—

HOUSE PLANS.
BUNGALOW PLANS.

$5.00 $5.00. $5.00.

Blue prints, working drawings, made to scale, same as we build from. Complete architect's plans, $5 a set (one house.) We can supply specifications and bills of materials.

Architectural Department.
LOS ANGELES INVESTMENT CO.,
333-335-337 South Hill st.
60127. Main 2248.

FOR SALE — ONLY $1300. BEAUTIFUL

WE BUILD DIRECT FROM OUR OWN lumber at first cost.
2 rooms, $75 to $100; 4 rooms, $200.
5 and 6 rooms, modern, $800 to $1200.
See our plans, $1300 to $2000.
We lower all bids, city or country.
Complete free drafting department.
P. J. LEAVER & CO., Contractors, 817 to 821 Higins Bldg., Corner Second and Main. A1487. Main 2748.

CONTRACTORS AND BUILDERS—
We will furnish you with free plans, lend you money to build, and make your building artistic; a vacant lot brings you nothing; we can refer to dozens of people. Special low price made if you build now. CARUTHERS BUILDING COMPANY, 410 Delta Bldg., 426 South Spring st.

GET OUR BIDS—
We design and build in accordance with your ideas, plans free, references from people for whom we have built. Every building we put up brings us another.
BLAIR & MACKINGA,
Building Contractors, Designers,
327 Union Oil Bldg.

BEST PLANNED AND BUILT BUNGALOWS
Your choice of 100 classic designs.
Plans free if we build for you.
If lot is clear we will loan for building.
MATTHEWS & MATTHEWS,
229 Douglas Bldg., corner Third and Spring.

WANTED—CARPENTER WORK, BUILDING, ALTERING, REPAIRING OF ANY KIND, BY A-1 MAN, DAY OR CONTRACT. PHONE F1162. ROSENBERG.

SEE US AT ONCE ABOUT BUILDING; special prices made this month. CARUTHERS BUILDING CO., 410-11 Delta Bldg., 426 S. Spring st.

CONTRACTORS— And Builders.

PLASTERING CONTRACTORS LOOK! Lather will do your work for $2.25 per thousand and furnish nails. Address X, box 267, TIMES BRANCH OFFICE.

I DO PAINTING, PAPERING AND TINTing on old houses; also any kind of repairs, very cheap. F. R. BROWN, 1817 S. Bonnie Brae st. West 5603, 25361.

MAIN 5270, P. E. WEAVER. A1461.
Contractor, Designer and Builder.
Superintendent of beautiful homes, apartment-houses, etc. Best references. 509-10 CITIZENS NATIONAL BANK BLDG.

FOR SALE—THE TWO HOUSES, NOS. 754-8 Wall st. Buyer to move same. Mail bid. F. A. OBER, Glendale, Cal.

I BUILD, SELL, TAKE CONTRACT FOR houses. J. E. EKLUND. 502 Stimson. A5233. Main 2767.

FOR SALE— City Lots and Lands.

FOR SALE—

SPECULATORS—ATTENTION.

You can buy a bunch of lots between Mt. Washington and Pasadena ave., along Mt. Washington Incline Railway, at less than half the prices for which lots are selling on Mt. Washington. Favorable terms can be made on groups of ten or more lots. Investigate this at once. It is a money maker. I have sole agency.

I. H. PRESTON.
616 LAUGHLIN BLDG.

FOR SALE—

INVESTORS, ATTENTION.

Le Moyne Terraces is offered today at less than half the prices at which adjoining lands are selling; it lies between Mt. Washington and Pasadena ave., and on the incline railway. We have a written contract (running with the land,) from Mt. Washington Company to stop its cars at street intersections, and in middle of blocks to receive and discharge passengers.

I have exclusive agency. Can give favorable terms. Liberal discount for cash.

I. H. PRESTON,
616 LAUGHLIN BLDG.

FOR SALE—TWO HIGH AND SIGHTLY located lots in the best growing district, best car service; graded streets, water, gas, and electricity, only $750 each; $200 cash, balance on or before two years; deed and mortgage.

For Sale—
Attention, contractors. Six well located lots on high ground, for $4000; terms can be arranged with release clause; just think, this is only a little over $600 a lot; will take an automobile as part payment; this will bear closest investigation.

SCOTT & PATTERSON,
516 S. Hill st., Ground Floor.
Home F2472. Main 1355.

FOR SALE—

Large sightly lots facing Mt. Washington Incline Railway at less than one-half the price of lots on Mt. Washington; building restrictions $1500; prices $750 to $1000; one-third cash, balance to suit purchaser; Le Moyne Terraces is the best buy in the city today. Let me show it to you.

I. H. PRESTON.
616 LAUGHLIN BLDG.

FOR SALE—
Corner Lot near Wilshire.
N.E. corner Wilton Place and Linden ave.
Also
Beautiful east-front lot on Ardmore, lies between 75-foot lots and adjoins beautiful homes. Price for either, $2500.
CHAS. F. PATTERSON, Owner.
A3738. 334 Union Oil Bldg.

FOR SALE—THE BIGGEST BARGAIN ON Figueroa st., between Third and Sixth sts., $8000 under market value; fine for apartments or rooming-house; very close in. Get busy, you bargain hunters, and snap this up. Size 54x165 feet. Cash required, $12,000. T. WIESENDANGER, 406 W. Sixth st. A2043. Main 2043. MR. FRYE.

FOR SALE—3 LARGE LOTS ON MAIN ST. boulevard, one block from Moneta ave. car line, just outside city limits; street paved, sidewalks and curbs; this is $500 under value; $50 cash, $15 per month. OWNER, 5821 Moneta ave.

FOR SALE—GREAT BIG BARGAINS.

40x120, Lenox ave., near Washington...	$1,750
48x111, Compton ave., cor. A snap	1,600
50x150, corner, Sunset Blvd.	1,750
50x170, corner, beautiful location	7,500
50x100, very close in; a snap	10,000
100x120, corner; a big bargain	60,000

MR. FRYE. A2043. Main 2043.

FOR SALE—$2650, 50x181, on Burlington.
$2850—50x125, Union, both near Sixth.
$4000—50x135, Shatto, fine apt. site.
$9000—60x135, 9-room residence, near 7th and Union, worth $11,000; apt. site.
BAIERSKI CO., 203 Bryson Bldg. F5888.

FOR SALE— BY OWNER

CHANCE OF A LIFETIME.
GREAT BARGAINS IN LOTS.
WEST ADAMS HEIGHTS.

SEE OWNER, 2207 Third ave.
PHONE WEST 3140.

FOR SALE—LARGE LOT, JUST 10 MINutes from Fourth and Hill streets, high ground, fine view of city and mountains, highest class street work paid, gas, water and electricity, 2 car lines, 2-minute service, just off Sunset Boulevard. Snap, $1200; $300 cash, terms to suit. Address A, box 153, TIMES OFFICE.

FOR SALE—$1000; BARGAIN, HILL LOT, nearly level and very easy to get to, beautiful view, all street work paid, very close in, and best surroundings; Hollywood, Colegrove or Laurel Canyon cars, 5c fare. Will take one-quarter cash, balance very easy terms. Address A, box 253, TIMES OFFICE.

FOR SALE—AT A GREAT SACRIFICE, fine corner lot, 50x143, in Wilmington, $325; inside lots in same block held for $700.
See BLANEY for bargains.
430 W. Sixth st.
Phones: Main 2932. F4144.

FOR SALE — SPECULATIVE BUSINESS lot on Vermont near 42nd, bargain. Cheap residence lot on 5th Ave. near 16th, terms. R. T. BLOW, 203 Currier Bldg. Phone A2301, 2 to 4 daily.

FOR SALE — A FINE LOT TO BUILD A home on, close to Figueroa Blvd., $750; a nice house each side of lot; $50 cash, $17 per month. OWNER, 5821 Moneta ave.

FOR SALE—A FINE APARTMENT HOUSE site, lot 100x125, good 12-room double house, rented for $45 per month. Phone OWNER, 26238. Mrs. Wilson, 1006 West 42nd.

FOR SALE—VERMONT SQUARE, SOUTHwest, corner 50th and Halldale, 50x129. Best and cheapest lot for sale, $1325. O. S. WILSON, 727 Story Bldg. F7927.

FOR SALE—REMARKABLE BUY AND location in city, 12th st., near Figueroa, 50x147, $14,000. R. McCOMAS, 610 Johnson Bldg., Fourth and Broadway. Phone F6669.

FOR SALE — BEST APARTMENT-HOUSE SITE IN LOS ANGELES, within walking distance of the center of the city. An apartment-house on this site will yield enormous returns. The lot alone will double in value within two years. Price $12,000. C. McMARTIN, 408 W. Sixth st. A2043. Main 2043.

FOR SALE—
The best lot bargain in the west side; a big east front residence lot, 2 blocks from car line; actually worth $700; for immediate sale, $525; $50 down and balance to suit, with 6 per cent. interest. Address W, box 312, TIMES OFFICE.

FOR SALE—
A big country home site, 100x160, improved and close to Venice short line, and only 25 minutes from Broadway; high elevation, perfect drainage, and fine soil; will make you a dandy chicken ranch, and a good profit on your investment. $850, on terms. Address W, box 305, TIMES OFFICE.

FOR SALE—
East front lot, 50x160, adjoining a $3500 home, and near good car line, for $500; improvements in and paid for; easy terms; if you are looking for a place to build or for a chance to pick up a piece of money, you want to see this lot. Address W, box 304, TIMES OFFICE.

FOR SALE—
Beautiful residence lot, one block from car line, in west side, two big bearing walnut trees on lot, magnificent view of the mountains and city; sandy loam soil, and all street improvements included in the price of $750. Terms. For further information Address W, box 302, TIMES OFFICE.

FOR SALE—WILSHIRE LOT BARGAINS:

50x135—6th st., east of Vermont	$3650
60x150—E. F. Hobart, south of 5th......	$3150
75x150—E. F. Ardmore, bet. 5th and 4th..	$4500

Autos to show these lots.
ARTHUR W. KINNEY CO.,
A5342. 505 Trust & Savs. Bldg. Main 3233.

FOR SALE—
Southeast corner 50th st. and Normandie, 48x136.
$1300.
WOOD & WHITEHEAD,
230-231 Union Oil Bldg.
7th and Spring.
Home A1286. Main 4681.

FOR SALE—
53rd Place, near Figueroa, lot 50x160, $1300. ⅓ cash.
WOOD & WHITEHEAD,
230-31 Union Oil Bldg.,
Home A1286. 7th and Spring. Main 4681.

FOR SALE—FINE LOCATION, LOT 50x150, North Cahuenga, third lot north Burrow ave., east front, $1600, $725 down, balance $15 per month. This is a bargain. 310 MERCHANTS TRUST BLDG. Main 3974.

FOR SALE— City Lots and Lands.

FOR SALE—

123 LOTS SOLD SUNDAY.

HOLLYWOOD PARK LOTS.

$25, $50, $75, $100, $200, $300.

Beautiful Bungalow Lots

Overlooking Hollywood.

Elevation 1100 Feet.

Pure mountain water piped under pressure.

Grasp this money-making opportunity. Think of buying close-in residence lots at such low opening prices.

These lots are right on the car line, in the very path of the city's most rapid development, adjoining aristocratic Hollywood.

Every lot possesses individuality. Every one is different. You can surely find something that will please you. Beautiful shade trees of every description, vistas, vines and glens.

These are absolutely the best lots at a low price ever placed on the market in Los Angeles. Never again will you have the chance to purchase such desirable lots at anything like the price.

FREE LOTS.

On March 24 and 31 we will give away, absolutely free, three lots on each of the above dates. There are no conditions connected with this free gift. All that you need to do to participate in the free gift is to be on the ground on either of the above dates at 3 p.m.

FREE LOTS IF YOU BUILD.

To each of the first five people building bungalows in Hollywood Park we will deed one lot free and clear.

FREE PAYMENTS ON LOTS.

If you can make twenty words out of the name "Hollywood Park," will give free of charge a certificate for $10, good to apply on any purchase you may make in Hollywood Park.

Take advantage of these low opening prices. Go out today and make your selection.

HOW TO GET THERE.

Take the Van Nuys-Lankershim electric car at Fourth and Hill station at 9:40, 12:10, 2:40, get off at Hollywood Park, one mile beyond Hollywood Hotel. Courteous salesmen will meet you there.

PATTON & LONGLEY COMPANY,
330 South Hill st.
A2218. Main 8278.

FOR SALE—

MABERY HEIGHTS.

Eliminates the Necessity of Living Way Out.

This new tract in the northwestern park section of the city now enables home-seekers to live within 10 minutes of the business and shopping centers. Ordinarily for such large and highly improved lots you will have to pay double the price asked. You can get an ideal site for your home in MABERY HEIGHTS for $500 up on satisfactory terms. This low price and the advantages offered are the reasons why MABERY HEIGHTS is the "Tract that's Different." Three car lines, 5c fare, 2-minute service, crushed rock street work. Mabery Heights faces Sunset Boulevard, an ideal automobile thoroughfare, and is surrounded by Echo, Elysian and Silver Lake Parks.

You only need to see MABERY HEIGHTS once to be satisfied. Let us take you out in our automobile, or take Hollywood, Laurel Canyon, Colegrove cars to Elza avenue.

EXCLUSIVE SALES AGENTS,
Room 421, Fourth Floor,
Wright & Callender Bldg.
Main 1676. F1614.

Agent at Tract Office, Wilshire 407.

H. N. MABERY, Owner,
802 Ferguson Bldg.
Main 1465. F8016.

FOR SALE—

SEVENTH STREET

NORTHWEST CORNER

ONLY ONE BLOCK

FROM WESTLAKE PARK.

62½x120.

$22,000.

THIS IS A REAL SNAP.

APARTMENTS ON THIS LOT

WILL BRING A BIG INCOME.

AS AN INVESTMENT IT WILL DOUBLE ITSELF.

GILES & KELLS,
MANAGERS HOUSE & LOT DEPT.,
WRIGHT-CALLENDER-ANDREWS CO.,
403 SOUTH HILL ST.
PHONES: 10745 AND MAIN 3040.

FOR SALE—

ARLINGTON SQUARE,
IN THE SOUTHWEST.
Lots As Low As $650.

JUST STOP AND THINK what these headlines mean. They mean a lot in this fastest-developing, choice residence part of town, at 29th st. Three 5c car lines. An improved tract in the center of bustling activity. Arlington Square has gas, electricity, pure water, wide streets; improvements in and paid for. Transportation facilities unsurpassed. A car every eight minutes on Santa Barbara ave. Santa Monica "air line" flyers. Full-sized lots here are selling at only $650 and up, on unusually easy terms, $25 down and $15 monthly. Go out and see this progressive neighborhood, note the substantial improvements, price the surrounding property, then you'll realize this is YOUR one best buy. Take "Hawthorne" car on Spring st., or "Georgia St." car on Hill or Third sts., to my tract office, corner Arlington and Santa Barbara ave. Salesman there. Or call at my downtown office.

EMIL FIRTH.
346 So. Broadway.
"You're Safe at Firth's."
Home 60167. Main 2542.

FOR SALE—

BIG LOTS, 100x186.
$500—$10 Down, $10 Monthly.

Rapid transit electric car service to Mission Court in 30 minutes. The lots are big and roomy, intended for ideal Southern California living, which means a wide spread bungalow with lawn and flowers, vegetables, chickens and all the rest. Good neighbors. MISSION COURT is laid out with wide streets and is surrounded by beautiful homes. Water is piped to every lot. The mountain view is magnificent. The tract lies beautifully, level. Come and see Mission Court while opening prices prevail. $10 down and $10 a month. You will be delighted with it, as so many others have been.

EMIL FIRTH.
346 So. Broadway.
"You're Safe at Firth's."
Home 60167. Main 2542.

FOR SALE—
I represent eastern owner of a beautiful corner lot in Van Ness Square, one block from Windsor Square:
Worth.............$3500
I will sell for $2750....NOW
Phone HERBERT CHESEBRO, Main 1202. A5041.

FOR SALE—BEAUTIFUL SITE FOR APARTments, hospital or school, on Crown Hill, between Third and Fourth sts. Five minutes' walk from Broadway. This property is a corner, 162x150, highly improved; best street work; good car service and high ground. It will pay you to look at this. Price $20,000. Address Owner, X, box 15, TIMES OFFICE.

FOR SALE— City Lots and Lands.

FOR SALE—

BIG 50-FOOT LOT

"Out West Adams Way."

$500—ONLY—$500

Small Cash Payment,

ONLY $10 PER MONTH.

NO Interest—NO Taxes
NO Interest—NO Taxes
For The First Two Years.

Here Is ABSOLUTELY THE BEST BUY On the New Extension of the "WEST ADAMS" Yellow Car Line. 50-FOOT EAST FRONT LOT — WITHOUT INTEREST — For the SAME MONEY As 40-foot Lots, On LOWER GROUND, WITH INTEREST.

VICTOR G. KLEINBERGER COMPANY'S
New
"WEST ADAMS
And
Washington Boulevard
TRACT."

The Finest Subdivision In the district—the HIGHEST GROUND—the ONLY ONE With LARGE LOTS—the ONLY ONE With ALLEYS—the ONLY ONE "WITHOUT Interest and Taxes" — Yet PRICES ARE NO HIGHER.

THINK OF IT—FOR PROFIT! Right In the Trend of the Fastest Growth of the Very Finest Residence Section of Los Angeles—and A BIG 50-FOOT LOT For ONLY $500—On These WONDERFUL TERMS. We Can Also Deliver

A BIG 60-FOOT LOT

FOR ONLY $600.

If "60" Is "Enough," We'll Sell You the BEST "Out West Adams Way," for

$555—ONLY—$555

$20 Cash—$10 Per Month.

NO Interest—NO Taxes.

The BEST STREET IMPROVEMENTS POSSIBLE, INCLUDED In All of These LOW PRICES, and WILL POSITIVELY BE INSTALLED IMMEDIATELY, JUST AS SOON AS THE WORK STARTS.

PRICES ADVANCE!

SECURE YOURS NOW And

"The Profit Is Yours."

DO IT TODAY.

TO GET THERE—
Take the "WEST ADAMS" Yellow Car, With Front Sign "THROUGH CAR"—Straight 5-Cent Fare—And RIDE TO END OF LINE—END OF NEW EXTENSION. Our Branch Office RIGHT THERE. MAKE NO MISTAKE—GO DIRECT To OUR OWN OFFICE.

VICTOR G. KLEINBERGER COMPANY,
Exclusive Selling Agents,
MAIN OFFICE:
332-333 H. W. Hellman Bldg.

FOR SALE—

HOMESEEKERS BUY

If you are looking for a home you naturally want select surroundings; you want a view. You do not want to get too far out, but you do want to get away from the business district. You want good neighbors in a district where there is a good class of people and tasty homes. The most discriminating people are pleased with the lots in Torthewald Tract.

NEAR OCCIDENTAL COLLEGE.

Big lots, 50x150, all improvements in, $700 and up; terms that are very easy.

Our automobiles are at your service and we want to show you these lots today. Call at office or telephone for appointment.

NATIONAL HOME & TOWN BUILDERS,
Main 1362. 350 So. Hill st. F2180.
Member of Realty Board and Chamber of Commerce.

FOR SALE—

Beautiful Gramercy Park. One block north of Adams, on Gramercy Place. High ground, magnificent homes on all sides. Best of street work, no unsightly vacant property near it. For a home or investment it is the best high-grade property in the city.

Look at everything, then let me show you Gramercy Park. Terms easy. 25 minutes on Adams car line from the shopping district.

G. H. MACGINNIS,
With BRALY-JANSS CO.,
320 Pacific Electric Bldg.
F5101. Sixth and Main. Main 1271.

FOR SALE—

MAKE $300.

I can sell you a lot at $550 that will increase $300 in value in a year's time. Level and high. Street work and all conveniences. Come in and see me and I'll take you to the property.

F. W. BLAKE,
320 Pacific Electric Bldg.
6th and Main. Third Floor.

FOR SALE—

LOT WITH ORANGE TREES.

Large lot on Manchester. One-half block from car. High and dry, sandy loam soil. Bearing orange trees. Cement walks and curbs and gas and water. Good bungalows on either side. Snap at $825. See me quick if you want it on easy payments.

W. E. JONES,
320 Pacific Electric Bldg.
Sixth and Main. Third Floor.

FOR SALE—
The third lot east of the alley, just east of Moneta ave., on the south side of 74th st.; 5 cent car fare; lot is 46x140 feet; restrictions $1200; for quick sale and the spot cash will take $550.

A dandy unrestricted lot on the southeast corner of 20th and Normandie ave., 52½ feet on 20th st., and 123 feet on Normandie, which has just been paved; a good location for store, flats or small apartments, and can be made fine investment proposition, and a money maker to the party buying. Price $2350, $550 cash.

REYNOLDS, HALLETT & GIFFEN,
Home F3076. 324 Story Bldg.

FOR SALE—

BARGAIN IN A LOT.

I have a lot which I can sell at $550—$25 cash and $10 per month, with all street work in, cement walks and curbs. 50x150 and level, east front.

If you are looking for a snap, either for a home or an investment, come in and see me and I'll take you to the property.

W. E. JONES,
320 Pacific Electric Bldg.,
Sixth and Main. Third Floor.

FOR SALE—

Large lots in Le Moyne Terraces on Mt. Washington Incline Railway, at less than half Mt. Washington prices; owner insists upon selling at these prices. The advantage is yours. Large lots, $750.

I have sole agency. Buy now.

I. H. PRESTON.
616 LAUGHLIN BLDG.

FOR SALE—

Buy lots in Le Moyne Terraces, facing Mt. Washington Incline Railway, at $750; values will double in one year; we have written contract with Mt. Washington Company to stop its cars at all street intersections and in middle of block, to receive and discharge passengers. See it today.

I. H. PRESTON.
616 LAUGHLIN BLDG.

FOR SALE—

WANT CASH!
WANT CASH!
WANT CASH!

Make an offer on the southeast corner Third and Chicago, Boyle Heights, near Hollenbeck Park. 60x148. Best available corner for business and apartment, and third lot from 63th on west side on Figueroa. Must be sold this week. WALTER, Center and Speedway, Venice, Cal.

FOR SALE—

GRAND-AVE. SNAP.

Fine 50-foot east-front lot on Grand ave., north of Vernon ave. Price $1700. Fine for either apartments or bungalow. This is the cheapest lot on Grand ave. Investigate it.

The G. H. A. GOODWIN COMPANY,
602-3 Central Bldg. Sixth and Main sts.
F2150, Main 8759.

FOR SALE—COME IN AND LIST YOUR VAcant lots with MISS MATTHEWS, Caruthers Building Co., 410 Delta Bldg., 426 S. Spring st.

FOR SALE—REAL SNAP.

$80 a foot, large and restricted corner, elegant location for apartments; A-1 car service, city and beach. RUNKLE, near Pico and Hobart. 71375, West 508.

FOR SALE— City Lots and Lands.

FOR SALE—
WALNUT LAWN.
A BARGAIN IN THIS
Beautiful Tract, 50x135,
$650.
See WOOD & WHITEHEAD,
230-231 Union Oil Bldg.
Home A1286. Main 4681.

FOR SALE—A SNAP; A CORNER, 140x150, ON fine business street; price $10,500; worth twice as much; $5000 will handle it. 320 I. W. HELLMAN BLDG.

FOR SALE—HILL LOT JUST OFF SUNset Boulevard, fine view of entire city. Just ten minutes from business center, Hollywood car. Snap $900; $200 cash, terms to suit. Address A, box 62, TIMES OFFICE.

FOR SALE — THE BEST APARTMENT-house site in the city, fronting on both Bunker Hill and Hope st. 60x160. Price $17,500. OSCAR B. SMITH, 313 O. T. Johnson Bldg.

FOR SALE — BEAUTIFUL APARTMENT-house site in the fashionable Westlake district, at a real bargain. CLIFFORD G. MOORE, with OSCAR B. SMITH, 313 O. T. Johnson Bldg.

FOR SALE—TWO 45 FT., EAST FRONT lots, near new 54th st. car barns, just off car line, at less than tract price. Come quick. Owner must sell, terms. See MR. WELCH, with T. L. O'BRIEN & CO. South 6276. 25236.

FOR SALE—$7000 CASH WILL HANDLE A fine lot on Hope st. for an apartment house lot, 64x157, with 20-foot alley. Address Z, box 182, TIMES OFFICE.

FOR SALE—BEAUTIFUL LOT ON UNION ave., north of Sixth st., only $1800. CLIFFORD G. MOORE, with OSCAR B. SMITH, 313 O. T. Johnson Bldg.

FOR SALE—ALMOST 1 ACRE IN BOYLE Heights, on a corner, fine rich soil, $750 if taken at once.
See BLANEY for Bargains.
430 W. Sixth st.
Phones, Main 2932. F4144.

FOR SALE — 210 FEET OR FRACTION, close in, frontage, Westlake district, unrestricted, walking distance, $90 per foot. This is $35 under the market. Bungalows, flats or apartments. W. W. COPP, 422 Copp Bldg. A1531. Broadway 752.

FOR SALE — CORNER, 50x170 FEET, WILshire district, elegant home site; overlooking Sunset Park, close in; cheapest lot in that district. T. WIESENDANGER, 406 W. Sixth st. A2043. Main 2043. Mr. Frye.

FOR SALE — BEAUTIFUL RESIDENCE lot, surrounded by the elite of the city. The owner is offering this large lot, 80x170, at an extremely low price, to effect a quick sale. Price $7500. C. M'MARTIN, 408 W. Sixth st. A2043. Main 2043.

FOR SALE — CLOSE-IN, NEAR SUNSET Boulevard, on Elysian Park avenue, a 100-foot parked street, bungalow lot, 42x120. Price $1100. Call at 1267 ELYSIAN PARK AVENUE.

FOR SALE — $500 APIECE FOR THESE fine building lots, street work all in, gas and water, between two car lines, 5-cent fare, East Hollywood.
PROCTOR & JETER.
50164. 1750 N. Vermont ave.

FOR SALE—ON WASHINGTON ST., WEST of Wall, 2 lots, 48½x150 each, wide paved street, to the ocean. Phone South 4408. Apply at 750 E. 18TH ST.

FOR SALE—LOOK! LOOK! LOOK! $1175. 50x140 lot. Really worth $1800. Close to Manual Arts, 41st and Figueroa. ALEXANDER, 710 Delta Bldg., 426 S. Spring.

FOR SALE—MONETA AVE., CORNER, 50x135, worth $3000, for a few days can deliver for $2100 cash. JAMES THOMPSON. 426 Mason Bldg.

FOR SALE—AT A SACRIFICE, A LOT ON Westlake ave., owner going East, must sell. Call and see OWNER, 1647 W. First st.

FOR SALE—ON W. 42ND, 1 TO 3 ACRES, or 11 lots, $3000 each acre, terms. OWNER, 816 W. 42nd st., or Boyle 2281.

FOR SALE—$900 FOR 4 BIG LOTS IF CASH quick; commission to agents. STACY, 401 Fay Bldg.

FOR SALE—A NICE CORNER LOT ON MOneta at a snap; easy terms. OWNER, 5821 Moneta ave.

FOR SALE—SNAP, RESIDENCE CORNER, Vermont Square. Address P, box 68, TIMES OFFICE.

FOR SALE— Acreage for Subdivision.

FOR SALE—

JUST THINK OF IT.

ABOUT 30 ACRES OF LAND RIGHT AT THE INTERSECTION OF ADAMS AND WASHINGTON STREETS (FRONTING WASHINGTON,) FOR ONLY $2650 PER ACRE. IT WILL SUBDIVIDE AND SELL RIGHT AWAY FOR $3500 PER ACRE.

IT SEEMS INCREDIBLE THAT THERE IS ANYTHING LEFT IN THIS LOCALITY AT $2650, BUT THIS IS STRAIGHT GOODS WITH NO JOKER.

OWNER IS NON-RESIDENT LADY—HAS NEVER SEEN THE LAND AND DON'T REALIZE ITS VALUE.

IT TAKES HALF CASH IN REAL MONEY TO BUY IT. NO SHOESTRING PAYMENT OR HOT AIR GOES. AS A SYNDICATE PROPOSITION THIS HAS THE REST OF THE BUNCH BEATEN TO A FRAZZLE.

H. G. HOLABIRD & COMPANY,
UNION OIL BLDG.,
SOLE AGENTS.
F4692. BDWAY. 1969.

FOR SALE—

5-ACRE CORNER
ON WASHINGTON BOULEVARD.

This is a snap at $10,000.
That's what others are asking for inside lots. Easy terms: Only $4000 cash. Take it now, for the price will be raised on the first day of every month.

H. G. HOLABIRD & COMPANY,
SOLE AGENTS,
UNION OIL BLDG.
F4692. Broadway 1969.

FOR SALE—

3500 ACRES.

FINEST SUBDIVISION IN CALIFORNIA.

Deep soil, cheap water, unexcelled location. Can be readily sold in small acreage or Villa sites. Can be purchased on one-fifth down and $50 per cent. profit realized. Resale guaranteed by bond. Can be syndicated. Bona fide buyers invited to investigate. Come to our office and meet the owner, who is here this week.

E. SPURLOCK & CO., 221 Central Bldg.

FOR SALE—$1250 PER ACRE.
27 acres, just 2½ miles from city limits. High ground, improved with walnut and fruit trees. Short distance from Venice car line. $5000 cash will handle. CHAS. C. BURNETT & CO., 263 I. W. Hellman Bldg., 124 W. Fourth st.

FOR SALE—
We make a specialty of subdivision acreage in and near the city of Los Angeles and have several very fine pieces between city and Venice. It will pay you to see us. See WM. B. WERNER, Mgr. Acreage Dept.,
PACIFIC HOME BUILDERS,
331 S. Hill St.
F4603. Main 4397.

FOR SALE— Industrial Property.

FOR SALE—
BUSINESS PROPERTY ON RESIDENTIAL BASIS.

Lot 50x145, with modern cottage renting for $35 on East Tenth, west of Central. Price $4000, $1500 handles it. QUICK! QUICK!
W. H. TAFT CO.,
304 Wright and Callender Bldg.
A4797. Broadway 2351.

FOR SALE — INDUSTRIAL LOT ON 7TH and Santa Fe, 40x140, $3750. Mortgage $1800. A snap.
EAGLE ROCK BLDG. CO.,
See Mr. Bird. 630 S. Spring st.

FOR SALE — OR EXCHANGE—CLOSE IN, industrial property, consisting of brick warehouse, with spur track, together with a 13-year Santa Fe Ry. lease. Net income now about $1800 per annum. Will consider either Los Angeles or country property. Phone Main 1836. 439 UNION OIL BLDG.

Classified Liners.

FOR SALE— Business Property.

FOR SALE—

FINEST HOTEL SITE IN THE CITY, 120x165. FRONTS ON TWO STREETS. HIGH GROUND, JUST WEST OF FIGUEROA. NOTICE THE SIZE AND THINK OF THE POSSIBILITIES OF SUCH A LOCATION—THE PRICE. $32,500. $32,500. IF YOU KNOW A SNAP WHEN YOU SEE IT, INVESTIGATE THIS AT ONCE.

See CHAS. O. BRADLEY, with CALIFORNIA REAL ESTATE & BLDG. CO., Successor to THE LAWRENCE B. BURCK CO., 142 South Spring street. Main 6661. Home 10665.

FOR SALE— HERE'S A BARGAIN.

120-foot frontage, near West Seventh and Valencia; fine apartment-house site, walking distance. Can sell at less than $165 per foot; worth $200 now, and will rapidly increase in value. Best apartment house section in city. Can make good terms. Can sell 60 feet frontage; good house now on lot, pays fair rental. See us at once for this property. HILDESHEIM & SCHILLER, Sole Agents, 508-9 Delta Bldg. F6426, Main 5025.

FOR SALE— HOME AND INVESTMENT. $5500. TERMS. NEAR BURLINGTON AND ORANGE.

Lot 50x135, improved with a good 6-room house. The owner is a non-residence and wants some quick money. KOSTER & PARKER, 234 H. W. Hellman Bldg. A3482 or M. 4460.

FOR SALE— Corner on East Fourth, where property will soon double in value. Can deliver 50 feet or 125 on 4th and $100 per foot less than prevailing prices between San Pedro and Central ave. MEYER & JOHNSON, 532 Security Bldg.

FOR SALE— CLOSE-IN APARTMENT SITE. $3500. $3500. NEAR 10TH AND UNION.

50-foot lot. If you are familiar with this close-in property, you know this is the biggest bargain in the city today. Do not phone but call and see Mr. Kipp, with KOSTER & PARKER, 234 H. W. Hellman Bldg.

FOR SALE— HERE'S A BARGAIN.

120-foot frontage, near West Seventh and Valencia; fine apartment-house site, walking distance. Can sell at less than $165 per foot; worth $200 now, and will rapidly increase in value. Best apartment house section in city. Can make good terms. Can sell 60 feet frontage; good house now on lot, pays fair rental. See us at once for this property. HILDESHEIM & SCHILLER, Sole Agents, 508-9 Delta Bldg. F6426, Main 5025.

FOR SALE—PICO CORNER. Southeast corner Pico and Berendo. 57½x150 to alley. Fine for stores or apartments. —Price $15,000— Look it up and make offer. See MR. SMITH (forenoons,) with MINES & FARISH, 353 South Hill street.

FOR SALE—NEAR "STATE NORMAL." ON WEST FIFTH—LARGE CORNER. 55x165—BARGAIN AT $35,000. LOOK AT IT AND MAKE OFFER. See MR. SMITH (forenoons,) with MINES & FARISH, 353 South Hill street.

FOR SALE—CITY BUSINESS PROPERTY, N.E. corner Main and Commercial sts., opposite U. S. Government building; 46x125 ft., consisting of a three-story and basement brick building, and adjoining one and two-story buildings, on Commercial st. Apply C. A. DUCOMMUN, 219 Central ave.

FOR SALE—BIG SNAP; LOT 50x135; fronting on Moneta ave., improved with a store building and three living-rooms in rear; good location for bakery; easy payments. E. BECKER. A4552. Bdwy. 1856. 319 Central Bldg.

TO LET—WILL BUILD TO SUIT TENANT. Best location in city for apartment house. Good opportunity. A. CORENSON, 825 Sunset Blvd. Take Stephenson avenue car. Phone Main 8120.

FOR EXCHANGE—$1100 EQUITY IN $3600 6-room California bungalow, large lot, good location, 1 block from car and school, for clear lot in good location. TEL. WEST 3015.

FOR SALE— GARAGE PROPOSITION IN CENTER OF PASADENA. An ideal location and ideal building. Entrances from two streets and one alley. Must be sold to close estate. Bargain at $35,000. See Mr. Carver, with SNOWBALL-SULLIVAN CO., 167-169 E. Colorado st. Pasadena, Cal.

FOR SALE— BUSINESS PROPERTY ON RESIDENTIAL BASIS.

Lot 50x145, with modern cottage renting for $25 on East Tenth, west of Central. Price $6000. $1000 handles it. QUICK! QUICK! W. H. TAFT CO., 504 Wright and Callender Bldg. A4797. Broadway 3351.

FOR SALE — BEST BUSINESS CORNER in Van Nuys, improved with new glazed brick buildings, containing eight stores and twelve rooms, all rented to good tenants; $3000 increases to $3500 per year. Will take as part payment 60-foot vacant apartment house corner in Westlake district. JOHN SHINNERS, 120 S. Grand ave.

FOR SALE — $4500. TO THE INVESTOR looking for a small buy in business property with good income, located in one of the fastest growing sections of our city, we offer for quick sale a real bargain. No trade. C. E. MOONEY, 222 Merchants Trust Bldg. Main 5780.

FOR SALE— WESTLAKE APARTMENT SITE. One of the best apartment sites in the Westlake section, east of Westlake and within a block of five car lines; south front lot, 50x180; price $6800; you can not duplicate this lot for the money in the city. ELISHA ELDRED & CO., 521-522 Central Bldg. F5023. Main 6759.

FOR SALE — OR EXCHANGE, 86-FOOT lots facing Shrine Auditorium, W. Jefferson st., will take automobile as part payment; splendid location for garage or business lot. SMITH & WILSON, 1505 Trolleyway, Venice. Main 509J.

FOR SALE— Fine business lot, great speculative value, at an important junction and transfer point, and in the center of a rapidly developing residence district, $15 per front foot. If you are interested address W, box 312, TIMES OFFICE.

FOR SALE—W. NINTH ST., BARGAIN; 52½x151 to a 20-ft. alley; four blocks west of Figueroa; price $15,000; will take Los Angeles or Ocean Park property to $8000, balance mortgage. HILDESHEIM & SCHILLER, 508 Delta Bldg. F6426. Main 5025.

FOR SALE—BELOW THE MARKET TO close an estate, 55 feet on Third between Flower and Figueroa. Ripe for improvements to yield splendid income. JAMES G. CORTELYOU, removed to 921 Title Insurance Bldg.

FOR SALE — BUSINESS CORNER ON S. Hoover, 80 feet frontage, worth $3500. Need money, will take $1800, 1/3 cash. J. MUNROE FLOWERS, 904 West 53rd. 26424.

FOR SALE—CORNER GRAND AVE., NEAR Washington, 50x150, good improvements, price $32,500. See OWNER, G. ELDRED, 624 West 18th. Phone F5167.

FOR SALE— Income Property.

FOR SALE—WE HAVE FOR SALE AN estate which consists of six parcels of gilt-edge city property. It is all improved and producing a good income, one piece, 75x110, is not far from the Southern Pacific depot, and is splendid proposition for flats or apartment house. The entire estate may be bought at private sale, subject to confirmation of court. We will be glad to show the property and receive bids. WOOD & WHITEHEAD, Union Oil Bldg., 7th and Spring. Home A1386. Main 4681.

FOR SALE — INCOME BUSINESS PROPERTY, partly improved, facing Westlake Park on Alvarado st., near W. Seventh st. Opportunity to secure fine piece, park frontage, where values will rapidly increase. Price $30,000 or will sell half interest and apply on new improvements, all the money for producing larger income. Time now ripe for doing so. Exceptional opportunity for small, safe investment. Address WHIPPLE, 147 S. Broadway. Main 1273. If out, leave name.

FOR SALE — GOOD INCOME PROPERTY, paying 11 per cent. Close in, West Side. Price $10,000. E. A. ERICKSON, A1283. 501-502 Stimson Bldg. Main 2767.

FOR SALE — LOCATED IN THE BEST part of the southwest part of the city. On car line and paved thoroughfare. Rapidly increasing district. Improved with modern brick building. Income at present 9 per cent. on investment, and enough vacant ground, ripe for improvement, to more than double the income. $16,000 cash will handle. Price $40,000. Mr. Investor, this is worth a thorough investigation. F. A. KING, with THE CHAS. A. MASH CO., 615 Citizens' National Bank Bldg.

FOR SALE—OR EXCHANGE—ALHAMBRA, clear, 14 rooms, lot 100x200, full bearing oranges, variety of fruits, berries, garden, poultry fences, etc., would consider income property, prefer Long Beach. Take Alhambra-San Gabriel car to Raymond avenue, first stop, ½ block south to 63. MRS. C. H. HOVEY, owner.

FOR SALE—WE HAVE FOR SALE CLOSE-in real estate that will pay 15 per cent. on $6500. NATIONAL CO-OPERATIVE REALTY CO., W. W. Smith, agent, 120½ S. Broadway.

FOR SALE — NEW BRICK APARTMENT house, "fireproof." Close in, on Figueroa st. Leased. Will sacrifice for quick sale. OWNER, 520 West First st.

FOR SALE—OR EXCHANGE—FINE, NEW income property. Close in, walking distance. $12,000, would take lot or cottage as part. JAMES THOMPSON, 426 Mason Bldg.

FOR SALE — INCOME PROPERTY; WILL pay 15 per cent. on investment. Call at 413 S. HILL. Phone F5566, or MAIN 4530.

FOR SALE— Real Estate, Miscellaneous.

FOR SALE — OR EXCHANGE, A FINE income business corner block in the heart of Palo Alto business section, price $30,000, and a newly furnished and painted 14-room house adjoining the University of the Pacific at San Jose, price $6500; both properties for sale or exchange separately, or together for good farm land, orchards or groves (unincumbered) anywhere in the State. Also a fine 5-year-old 10-acre walnut grove near Stanford University for sale at $550 per acre, $1800 cash, balance on time. Write owner for particulars today, W. A. WHITMER, box 128, Palo Alto, Cal.

FOR SALE— Suburban Property.

FOR SALE—

LANKERSHIM LAND.

$300 and up per acre.

2½, 5 and 10-acre tracts.

One-quarter cash, balance long time.

IRRIGATION AND DOMESTIC WATER DEED FREE WITH THE LAND.

The time will surely come, and not far distant, when this irrigated land will be anxiously sought at values so far beyond those quoted now that present prices will seem a joke.

Plant potatoes now and they will net you $200 per acre, and then the fall crop will net the same. This will pay for your land, build a house and a good bit besides.

J. Kleinham purchased 5 acres of us and planted potatoes August 14th, and harvested them December 15th. He received 150 sacks per acre, which he sold at $3, or $450 per acre for one crop.

CHICKENS—Do you know of anything that will work harder for you ever day in the year? Chickens alone will pay for your land.

Consider all that nature has done for this land, furnishing good deep loam soil and flowing mountain water, the improvements, paved roads, transportation and water pipes under pressure.

Think of having all this and owning land so near the city and close to everything really worth while.

LISTEN TO THIS.

This is the only tract of land in the San Fernando Valley with gravity water piped for irrigation and domestic use.

This water flows into our big reservoir by gravity and is piped over the land in six, eight and ten-inch mains.

See this "close-in" land before you think of putting a dollar into land anywhere else.

FREE EXCURSION every two hours. Come to our office and get free tickets. Courteous salesmen will be pleased to show you the property.

PATTON & LONGLEY COMPANY, 330 South Hill st. A3218. Main 6278.

FOR SALE—

RAMONA ACRES.

ADJOINING THE NEW "VALLEY COUNTRY CLUB."

Now is the time to invest. Los Angeles is growing faster than ever. Own one of these splendid acres; plant fruit trees, and a garden, and raise chickens. Make money on the side. Every city convenience; electricity, gas, water, cement walks and curbs, tree-lined parkways, and oiled streets. 20 minutes from First and Main sts.

$750 AN ACRE AND UP ON EASY TERMS.

TO GO — Take car marked "Covina Line" in Pacific Electric Building, or anywhere on Main street to First street. Get off at Garfield avenue. Salesman will meet you there with carriage to show the property. Or come to this office for free transportation. Our tract agent is on the property from 8:30 a.m. until arrival of the car leaving the city at 3:30 p.m.

JANSS INVESTMENT COMPANY, 631 South Hill street. Home 10345. Broadway 2468.

FOR SALE—

COME AND GET FREE ROUND TRIP TICKETS TO VENICE.

We want you to come out and see Venice next Sunday, both wife and husband. We want you to see Durley Park, the best and most select residence section in Venice today, where you can buy a lot at popular prices. Just think—we are offering you now

IN VENICE FULL SIZED QUARTER ACRE LOTS AT ONLY $250 AND UP, ON SPECIALLY EASY TERMS.

ALL PAYMENTS ARE MADE TO THE TITLE GUARANTEE AND TRUST COMPANY OF LOS ANGELES. Come and get your tickets and all details of information at our Los Angeles office.

GREATER LOS ANGELES REALTY COMPANY, 205-6 Union Oil Bldg., Seventh and Spring streets. Main 1867. F5226.

FOR SALE—

WE CAN PROVE

That an acre at Rendalia will produce enough in fruits, vegetables and chickens to pay for the living expenses of an ordinary family; it's an ideal tract; it's on the car line; just 30 minutes out; near schools; stores, etc.; artesian water for every tract, and these half

ACRES AT $350

and up are a certain opportunity for the man who is tired of paying rent and wants to save his salary; not many lots left at this price. Bring $25 and go out with us to see this tract. Additional payments, $10 per month. NATIONAL HOME AND TOWN BUILDERS, F3180. 350 S. Hill st. M. 1362. Member Realty Board and Chamber of Commerce.

FOR SALE — FULLY IMPROVED AND complete suburban home place, consisting of half acre, convenient to center of growing Glendale, substantial bungalow built and equipped under the personal supervision of expect German cabinet maker, built-in desk, buffet, window seat, etc., and all paneling equal to finest furniture work; has 6 rooms, basement, soil is rich and grounds all laid out with fruit trees, flowers, driveways, etc.; special reasons place this ideal property on the market at way below its actual value; if you want a typical Southern California home, ready for immediate occupancy, with flora and trees representing careful attention and work and location convenient for quick driving or autoing to Los Angeles, see us at once. Worth $5000; price $3800, cash or half cash. MACINTYRE BUILDING COMPANY, 318 Pacific Electric Bldg.

FOR SALE— TAKE NOTICE! YOUR LAST CHANCE To get THE CHEAPEST LAND And THE BEST SOIL NEAR LOS ANGELES. 5, 10, 20, 40-ACRE TRACTS. ONLY $125 PER ACRE UNTIL MARCH 31. 10 PER CENT. DISCOUNT FOR CASH. Only 22 miles from Los Angeles city limits, on main line of S. P. R.R. Ideal for poultry, alfalfa, apples, walnuts, etc. AT NEWHALL, EXCURSION, SUNDAY, MARCH 24. ONLY 90c ROUND TRIP. LOS ANGELES HOME CO., 624 Exchange Bldg., Third and Hill. A3621.

FOR SALE—MOUNTAIN HOME SITE. IN LAUREL PARK, at head of Laurel Canyon. A beautiful building site (equals 3 lots) for your "mountain home." Only 3 blocks from the new $150,000 Bungalow Hotel, as shown in last Sunday's papers. Elevation 1100 feet; pure mountain spring water; fronts on grand auto boulevard. At $800 it's "the best" and "the cheapest" building site in beautiful Laurel Canyon. See MR. SMITH (forenoons,) with MINES & FARISH, 353 S. Hill st.

FOR SALE—OR EXCHANGE— $30,000.00. My 16 acres in Ontario, consisting of 1-3 Valencias and balance navels. Trees about 12 to 14 years old. 16 shares of water stock goes with property. Will take $7250 cash, and notes of $14,750 at 7 per cent., and buyer assume mortgage of $8000 at 6 per cent. Will exchange this ranch for apartment house, between Ocean Park and Venice. See my agents. E. B. VAN HORNE AND CO., 508-509-510 Grant Bldg. $30,000.00.

FOR SALE—I HAVE 8 ACRES AT "WESTgate," not far from the famous "Beverly Hills," which I will sell at a sacrifice price for all cash. These acres are high and level—having just a gentle slope to the ocean. They are in a direct line of rapidly advancing values and command a superb view of the city, mountains and sea. This place could be made into one of the most beautiful homes on the Pacific Coast, or would subdivide in the near future and sell readily. See MR. WOODRUFF, owner, 213 Grant Bldg., corner 4th and Broadway.

FOR SALE—A FINE SUBURBAN HOME FOR little money; 1¼ acres, close to car line, in the beautiful San Gabriel Valley, only few minutes from Los Angeles. New bungalow, free water, fine soil, for the price of a city lot. Will sell on easy payments. W. H. ELWELL CO., 407-8 Douglas Bldg., corner Third and Spring.

FOR SALE— A big country home site, 100x160, improved and close to Venice short line, and only 25 minutes from Broadway; high elevation, perfect drainage, and fine soil; will make you a dandy chicken ranch, and a good profit on your investment, $850, on terms. Address W, box 305, TIMES OFFICE.

FOR SALE—5-ROOM HOUSE, LOT 75x135; all fenced, has well and plenty water, chicken corrals and bearing fruit; 20 minutes from Sixth and Main sts., price for a few days, $1200, $500 cash, balance terms. 529 CITIZENS NATIONAL BANK BLDG.

FOR SALE—$1600, 1 ACRE, 5-ROOM HOUSE, water and fruit, $350 cash, baance $15 per month. $3500—7 acres, improved, good water and fruit, $500 cash, terms. $800—½ acre, 3-room house, fenced, chickenry, fruit; 1 block car. R. G. KEENE, 502 Bryson Bldg.

FOR SALE — IF YOU WANT TO BUY some property at half what is asked for adjoining, where it is sure to advance, investigate this. $2000 cash, balance 5 years. Deal with owners and save commission. Owner's address A, box 371, TIMES OFFICE.

FOR SALE — 2 LOTS, 3-ROOM HOUSE, $460; 5c fare; Long Beach car to Springdale Station, 3 blocks north, east side tracks. C. J. ANDERSON.

FOR SALE — COUNTRY HOME NEAR Santa Barbara, six rooms, large lot, fruit and ornamental trees, small barn, good roads. A fine community and just right for retired party. $3000, half cash. OWNER, box 64, Wilmington, Cal.

FOR SALE—ACRE, RAMONA ACRES, ORiginal plat, near car, good neighborhood. $1200, $300 time, balance cash. Owner, 669 7th st., SAN PEDRO, CAL.

FOR SALE — HOUSE, BARN, 2 ACRES, fine garden soil, cheap irrigation. Property fenced with chicken wire. No exchanges. Price $1200; $1000 to handle. Address X, box 287, TIMES BRANCH OFFICE.

FOR SALE—BARGAIN IN A LOT ON WILton place, near Wilshire blvd., bungalow restrictions; price only $1550. CHAS. D. WAGNER, owner, Home Phone 24198.

FOR SALE — MOUNTAIN LAND, GLENdale, $100 acre, near car; 227 W. SEVENTH, room 19.

Inglewood.

FOR SALE—$1250 ACRE, SIX 44-FT. LOTS, 14-room house, well, $820 cash, balance terms. A. G. ENGELKAMP, Redondo and Freeman.

Pasadena.

FOR SALE— AN IDEAL HOME. COLONIAL DESIGN. NEAR ALTADENA COUNTRY CLUB. LARGE LOT, SOUTH EXPOSURE.

Formal garden, tea house, cement drives, EIGHT MASTER ROOMS.

Two baths, two sleeping porches, cement porch, balcony, cement cellar. Servants' room with trunk storage on third floor. Four bedrooms. Cabinet kitchen. Mahogany finish on all doors and baseboards with white enamel trim. Hardwood floors. Douglas pumbing fixtures, hardware and electric fixtures of the highest order.

Furnace. Gas piped to all rooms.

Designed and construction supervised by prominent architect.

Price—$9500.00.

HAROLD D. DALE, 705 Auditorium Bldg.

Monrovia.

FOR SALE—IF INTERESTED IN MONROvia, the most beautiful residential spot adjacent to Los Angeles, do not waste time looking up properties that may be misrepresented, but let us show you bungalows, building lots, acreage, etc., that are the best values on the market. As the most active agency in Monrovvia it is natural that we should have listed with us those properties whose owners are most anxious to dispose of. Call or write for copy of "The Cosycraft," our own little publication that explains the scope and character of our work. Information regarding Monrovia cheerfully given. MacINTYRE COMPANY, Los Angeles office, 318 Pacific Electric Bldg. Branch office, Myrtle ave., Monrovia.

FOR SALE—ARTISTIC MODERN 6-ROOM bungalow, breakfast alcove wieh built-in table and seats; den with disappearing bed; living-room with bookcases and mantel of pressed brick and finest panels of slash-grain Oregon pine; sleeping porch with screens, closet and awnings; bedrooms, kitchen, bath in white enamel; lot 55x145, with sewer, gas, electricity, telephone; one block from car line, in new tract, where everything is substantial, modern and high-class, price $3500; terms to suit. The MACINTYRE COMPANY, 318 Pacific Electric Bldg., Sixth and Main.

South Pasadena and Oneonta Park.

FOR SALE— ONEONTA PARK SACRIFICE.

Beautiful home on Huntington Drive, close to Oneonta Park Station. Lot 100x200, high improved grounds. 10 rooms, perfectly modern in every respect, 2-story garage. One of the most beautiful homes in the exclusive district. Actual cash cost of property $11,500. THIS IS YOURS FOR $8500. See us today for further particulars of this great bargain. A. B. REYNOLDS & CO., 316 Story Bldg. Main 3910.

FOR SALE—SOUTH PASADENA LOT ON Milan ave. near Oak, 2 blocks from car line; size 60x150; all covered with orange trees; a bargain. Phone OWNER, A2167 or Main 286.

Eagle Rock.

FOR SALE — MODERN HOME OF SIX rooms, with two large lots, 55x167 each, garage, 40 orange trees, a very pretty home and a bargain at $4750. This must be sold at once.

Also 7-room bungalow, with all up-to-date features, lot 59x175; $3650, terms.

A fine lot on Castle st., 50x130, $700.

For choice property in this beautiful valley see Mr. Bird, 630 South Spring st. EAGLE ROCK BUILDING CO.

Alhambra.

FOR SALE—FINE 10-ROOM HOUSE; LOT 100x150, with cement walks and curb; all kinds fruits, flowers and berries; fine view of mountains; in center of best district; 1 block from car line; no better buy in city of fine homes. House alone cost more than the price, $4500.

5 acres full bearing orange grove in heart of city; fine house and barn, water. This is a beautiful place, $20,000. WINSELL, 453 I. W. Hellman Bldg. 411 S. Main st.

Sierra Madre.

Lankershim.

FOR SALE — 5-ACRE RANCH, NEW MODern house, pumping plant, barn, 2½ acres table grapes, 1 acre apricots, 1 acre peaches, rest alfalfa; 2 blocks from car line. Owner, F. SPRING, E. Central ave., Lankershim.

Huntington Park.

FOR SALE—$1950— HOMESEEKERS SPECIAL. Modern 4-room bungalow, furnished. $300 mortgage must be paid cash, balance in monthly payments. HUNTER, 607 Fay Bldg. M. 9378. A3172.

Glendale.

FOR SALE—$800 BELOW ACTUAL VALUE; 1½-story bungalow, 7 rooms, modern in every particular; beautiful view, facing mountain; lot 200 feet deep; finely improved. Lawn, flowers, lath fern house; garage. This week for $3250; worth $3750. J. R. LOCKWOOD, 337 Douglas Bldg. Main 210, A4120.

HOLLYWOOD—

FOR SALE— BEAUTIFUL HOLLYWOOD HOME, NO. 145 MORGAN PLACE. Come and see this fine home, finished in mahogany, curly birch, quarter-sawed oak, rubbed to a piano finish, with every modern improvement known to the art of building. Artistic decorations; elegant baths; large, fine garage; most attractive grounds; all kinds of flowers and shrubbery. Lot 150x200; open for inspection every day from 2 to 4. A bargain.

FOR SALE — COSY LITTLE VINE-COVered cottage, on Locust st., short distance south of Sunset blvd., east front lot, 50x130; this place has on it large assortment of roses, and tropical shrubbery, including many choice palms, about ten fruit trees; the price is reduced to $2250, as owner is going north, will take $350 cash down, balance easy payments. See me this week. C. N. CLINCH, Corner Hollywood blvd. and Cahuenga ave. Phone 57355.

FOR SALE — $8000; THE MOST BEAUTIful 8-room house in Hollywood, located close to Hollywood Blvd., in the midst of orange and lemon trees. Built around a terraced patio with French doors opening on same. Finished throughout in most artistic manner; living room has Italian renaissance ceiling; dining room vaulted ceiling; four rooms have leaded glass; two magnificent fireplaces; hardwood floors throughout; furnace; lot 50x141½ or 100-foot front. 118 S. CROWN AVE. A5790.

FOR SALE—SNAP; HOLLYWOOD, Extra choice building lot, 50x190, north front, affording unobstructed view of the mountains. Located on Santa Monica Boulevard, near Western ave. SNAP AT $1150. See MR. SMITH (forenoons,) with MINES & FARISH, 353 S. Hill st.

FOR SALE — HOLLYWOOD PROPERTY only. We live there and know values. Call for free maps and folders. C. H. LIPPINCOTT & CO., 611 Fay Bldg., Los Angeles. F6766, Broadway 432. Hollywood Branch Office, opposite De Longpre's (east.)

DR. SCHLOESSER, OWNER, SELLS HOLlywood building sites and homes, at 108 HOLLYWOOD BLVD. Home 57379.

FOR SALE— Beach Property.

FOR SALE—CAN SELL YOU FINEST LOT, 180x230, on beautiful Palisades, Santa Monica, at $3000 under market, if taken this week. My client needs the money and will sacrifice. F. W. ARMSTRONG, 306 I. W. Hellman Bldg.

Hermosa.

FOR SALE—WE MAKE A SPECIALTY OF Hermosa Beach residence and business property and acreage in that vicinity. RICE & HISS, 407 Security Bldg. F6332.

FOR SALE—SEE ME FOR BARGAINS AT Hermosa and Manhattan beaches; have good ones, all prices. JAMES G. CORTELYOU, Removed to 921 Title Insurance Bldg.

Wilmington.

FOR SALE— BIG BARGAIN. 2½ acres, with water frontage and railroad facilities; the only water frontage at Wilmington that can be bought; price $15,000; would be a bargain at $25,000. J. W. WEIGHTMAN & CO., Exclusive agents, uptown office, 122 S. Broadway. A2210. Wilmington a specialty.

Santa Monica.

FOR SALE—AT SANTA MONICA, A MOST attractive corner, 100 feet on Fourth by 280; 100 feet on Fifth; this property is to be sold at a sacrifice; can be bought as a whole or separately. Apply at the WESTONIA, Apartment 211.

FOR SALE—SANTA MONICA BARGAIN, 5 rooms, lot 50x150; well improved; always rented and a money-maker. See MISS FLANNER, 227 Douglas Bldg.

Venice.

FOR SALE—35x100 FEET, 5-ROOM COTTAGE, within 100 feet of Speedway, for $5250; a bargain. Look up this snap. We also have two or three lots on ocean front from $2500 to $3000; 30 feet between Ocean Park and Venice, improved with house; a bargain. SMITH & WILSON, 1505 Trolleyway, Venice. 509J.

FOR SALE—EAST VENICE. $2750 will buy you one of those new modern 7 room bungalows, at East Venice. Each house has a private safe to keep your valuables. On Venice Short Line car, Walgrove station. At home Sundays. T. A. BELL, residence Walgrove, office 436-7 Bradbury Bldg.

FOR SALE—EAST VENICE, $500 EACH, your choice of 25 nice level lots, surrounded by beautiful homes, graded streets, sidewalks, curbing. T. A. BELL, residence Walgrove, office 436-7 Bradbury Bldg.

Ocean Park.

FOR SALE—CORNER HOLLISTER AVE. and Ocean Front, Ocean Park, 110x108, directly in front of the Pier; fine for hotel, stores or apartments; cheapest corner between Venice and Santa-Monica. L. H. MITCHELL & SON, owners, 902 Title Insurance Bldg. Main 5253. A1986.

FOR SALE — THE BEST BUY IN OCEAN Park. 16 Rose ave. Two 4-room flats and 4-room cottage. See owner, C. H. FOWLER, 741 S. Broadway, Los Angeles, Cal.

Bay City.

FOR SALE— BAY CITY. Finest residential beach property; perfect climate, safe sandy beach; no undertow; bay boating and bathing; splendid soil; lots discounted to persons building. BAYSIDE LAND COMPANY, 202 Union Trust Bldg., or Bay City.

FOR SALE— Country Property.

FOR SALE — OPPORTUNITIES FOR ORchardists, truck gardeners, intensive farmers, around new town of OWENSMOUTH. Van Nuys-Lankershim lands. Call at 704 TITLE INSURANCE BLDG., Fifth and Spring. ROSS E. WHITLEY.

FOR SALE—10 ACRES IN ORANGE COUNTY, near electric line; if taken at once can be had for $2250, terms; there's $1000 quick profits for the buyer. W. A. STAMATS, 236 W. 41st st. South 4474.

FOR SALE—$24 ACRE, 830-ACRE RANCH, nearly all good farming land, plenty rainfall. STACY, 401 Fay Bldg.

FOR SALE—OR EXCHANGE— 40-acre ranch; price $20,000; clear; 1½ miles north of Artesia; 5-room cottage; farm buildings; fine wells and pumping plant; planted to barley; all rich soil, grow anything; will pay some cash or assume on business or apartment lot, S.W. Address OWNER, box 18, No. 1, Norwalk.

FOR SALE—IMPROVED RANCH, CHERRIES, peaches, grapes, berries, garden, good buildings, fences, timber, springs, 160 acres, $3500. STACY, 401 Fay Bldg.

FOR SALE—

HUNDREDS ARE BUYING

THE RUSH IS ON TO

VAN NUYS-LANKERSHIM LANDS.

This rich valley land is a golden magnet, drawing thousands of business men, homeseekers and investors from the crowded, smoky city to reap independence and fortue from the soil. Only 4½ miles from Los Angeles, the fastest growing city in the United States. Here is the last opportunity to buy such close-in improved land at acreage prices. Magnificent development work has been done. Electric cars are now running to the heart of the city. Miles of the double roadway $500,000 boulevard are open to traffic, scores of handsome homes are under construction. Do you realize the wonderful opportunity this land affords to own a country home right at the gates of this great city?

NOW IS THE TIME TO BUY.

Before the big improvements are completed—before prices double and triple. Fortune awaits you here. Big crops of peaches, apricots, walnuts, melons and vegetables of all kinds are grown ABSOLUTELY WITHOUT IRRIGATION. A five or ten-acre home means health, happiness and independence. Get in now—buy 2½, 5 or 10 acres. A country estate, a small ranch or for investment. Now's the time, while these acreage prices prevail. The land is right, the price is right, the terms attractive.

Our machines make several trips daily.

JANSS INVESTMENT COMPANY, Selling Agents. L. A. Suburban Homes Co., Principals, 611-613 S. Hill st. Home 10345. Broadway 2468.

FOR SALE—

THE RICHEST LAND IN THE WORLD.

Ideal orange, lemon, alfalfa, walnut or potato land. This land has yielded 3 tons of alfalfa to the cutting per acre. Adjoining the West Riverside Estate's property at Pedley Station on the Salt Lake R.R. 49 miles from Los Angeles, 6 miles west of Riverside. Trains every 3 hours. Subdivided in five and ten acre tracts or more. We have 180 acres in this tract. Abundance of water, electric pumping plant—80c per hour for 65 inches of water—$200, $250 and $300 per acre—easy terms. Best facilities for shipping, one block from depot. See REYNOLDS.

GOLDEN STATE REALTY COMPANY, 10633. 215 Union Oil Bldg. Main 5581.

FOR SALE— RANCHO LA PUENTE, 5-ACRE TRACTS. $350 AND UP PER ACRE. WITH WATER. A PART OF "LUCKY" BALDWIN'S LAND.

It is worth your while to thoroughly investigate the many advantages which our land presents. We know the soil is absolutely the best in the country. We know there is no hard-pan under the surface. We know the water supply is abundant and ample for all time.

Permit us to demonstrate these facts to you.

Grow oranges, lemons or walnuts. Raise alfalfa, potatoes and all vegetables. Chickens thrive wonderfully well in this valley owing to the dryness of the climate.

The only acreage near the big city which will have gas and electricity, and the proposed new electric car line will pass the Rancho.

Both the Salt Lake and Southern Pacific now serving the land.

Thirty minutes' ride—5-cent fare by book.

Terms are easy. Write for booklet.

Our machines go every two hours.

Sterling W. Banks, Manager Land Dept., PURCELL, GRAY & GALE, Inc., 434 H. W. Hellman Bldg. Sunset-Broadway 2011. Home-F4464.

FOR SALE—

10-ACRE TRACTS AT CORONA, ALL IN ALFALFA.

Excellent soil. Plenty of water. Best investment you can make. Alfalfa ranches will be great income producers this year. Let me show you.

Only $300 per acre and up; easy terms.

JACOB STERN, 404 Pacific Electric Building.

FOR SALE—

THE VERY BEST OF IRRIGATED ALFALFA, GENERAL FARMING AND FRUIT LANDS IN CALIFORNIA, LOCATED IN THE GREAT KINGS RIVER DAIRY DISTRICT, FRESNO AND KINGS COUNTIES. TRACTS OF 10 ACRES OR MORE—$110 PER ACRE. WATER ONLY 62½ CTS. PER ACRE. 7 CREAMERIES. 2 NEW RAILROADS. ONE OF THE MOST PROSPEROUS AND PROGRESSIVE SECTIONS IN THE STATE. FOR FULL INFORMATION AND COMPLETE DEMONSTRATION VISIT OUR EXHIBIT AND THE PRIZE COW AT THE LAND SHOW—OR APPLY AT OUR OFFICE. L. J. C. SPRUANCE CO., 1002-4 TITLE INSURANCE BLDG.

FOR SALE—SEMI-COUNTRY PLACE, CONsisting of 6-room bungalow, substantially built and finished by expert German cabinet maker, the original owner; desk, buffet, seats, paneling, etc., are as good as the best furniture work; has solar heater, basement, fireplace, modern plumbing; half acre of richest soil, with fruit trees, lawn, flowers, driveway, all in perfect condition, ready for immediate occupancy, located near rapidly growing Glendale, within quick auto and driving distance of Los Angeles; offered at exceptionally low price for reasons privately explained; well worth $5000, price $3800, cash or half cash. See photograph and get particulars at MACINTYRE BUILDING COMPANY, 318 Pacific Electric Bldg.

FOR SALE— —$15,000— I have 15 acres of finest property in Lankershim, set solid to peaches, apricots and plums, in full bearing, and income from same will net about 20 per cent. on price asked. Electric line passes door, and also good roads, and it only takes 35 minutes to reach the city. House, barns and outbuildings worth about $2500. Will take $5000 cash, and two notes for $6800, at 7 per cent., and buyer assume mortgage of $3200. This property can be subdivided and will readily sell at from $1500 to $2000 per acre. See my agent. E. B. VAN HORNE AND CO., 508-509-510 Grant Bldg. —$15,000—

FOR SALE — AT NEWHALL, 30 MILES from Los Angeles, on S. P. R.R., I have 25 single acre pieces of land, 16 5-acre pieces, 4 8-acre pieces and 3 10-acre pieces of smooth, level sandy loam soil, adapted to the raising of all kinds of deciduous fruits and vegetables; with artesian water for irrigating purposes, at 40c per 1000 cubic feet; all located within from ½ to 1 mile to the station, school, church and stores; price $100 to $200 per acre; terms or cash; also some large tracts. See H. C. NEEDHAM, at Newhall, or M. W. ATWOOD, 638-9 I. W. Hellman Bldg. F1363.

FOR SALE— I KNOW OF NO BETTER! DO YOU? Than this proposition. Ten acres or more of best land. Will grow oranges or alfalfa as easy as grain or deciduous fruits — and only $150 per acre; ¼ cash, balance 4 years. Only 37 miles east of Los Angeles and 3 miles from railroads, packing-houses, canaries and city of 6500. If you equal this and looking for a ranch, you buy quick. Apply 430 SOUTH CLARENCE. Boyle 2890.

FOR SALE—LOT 60x280 FEET, 3-ROOM COTtage and outbuildings, cash or terms. T. C. EDWARDS, box 643, Station C.

FOR SALE— —$34,000— The finest walnut grove in Lankershim and within two blocks of the new car line to Van Nuys; 40 acres set solid to soft-shell English walnuts, about 20 years old and full bearing. Crop of over 30 tons taken from place this year and paid over 20 per cent. on price asked. This is only $850 per acre and can readily be subdivided into 5-acre tracts at from $1000 to $1500 per acre. The property has two deep wells with water enough to irrigate 200 acres within 12 feet of surface. Will take $16,000 cash, three secured notes of $6000 each, at 7 per cent., and buyer assume present mortgage of $2300. I must sell this property as I need the money. For further information see my agents, E. B. VAN HORNE & CO., 508-509-510 Grant Bldg. —$34,000—

—$34,000.00— FOR SALE— The finest walnut grove in Lankershim, and within two blocks of the new car line to Van Nuys; 40 acres set solid to soft-shell English walnuts, about 20 years old and full bearing; crop of over 30 tons taken from place this year and paid over 20 per cent. on price asked. This is only $850 per acre and can readily be subdivided into 5-acre tracts at from $1000 to $1500 per acre. The property has two deep wells with water enough to irrigate 30 acres within 12 feet of surface. I must sell this property, as I need the money. For further information see my agents, E. B. VAN HORNE & CO., 508-509-510 Grant Bldg. —$34,000.00— —$15,000.00—

FOR SALE— A BIG SNAP. 160 ACRES. 5 miles northeast of Palmdale, in the Antelope Valley; has been cleared of sagebrush; price $15; also 320 acres, 5 miles northeast of Palmdale; price $13; and 640 acres, 5 miles northeast of Palmdale; price $12; rich deep soil. You will have to hurry to get these terms; one-half cash. See Reynolds. GOLDEN STATE REALTY COMPANY, 215 Union Oil Bldg. Main 5581. 10633.

FOR SALE—OR EXCHANGE — 160 ACRES of land in the Antelope Valley, 7 miles west of Lancaster, near the Marygold Ranch. All cleared, each acre has in crops. Right in flowing well district. Will exchange for bungalow in Los Angeles to $5000. This is all fine land, no alkali. Price $30 an acre. See REYNOLDS. GOLDEN STATE REALTY COMPANY, 215 Union Oil Bldg. 10633. Main 5581.

FOR SALE— READ THIS! It will save you money. $22,500—Terms. A High Class Alfalfa Ranch. 160 acres of the finest stand of alfalfa in Southern California, abundance of cheap water; a strictly modern $4000 bungalow, barns, employee's house, several miles of hog-tight fences, on main county road and close to prominent town. The yearly livestock shipment from this ranch consist of 550 head of fattened hogs, 75 head of registered cattle, and over 800 turkeys. Figure this yourself! No safer money maker was ever offered. Photographs at office. F3727. OWNER, 514 Security Bldg., Main 5385.

FOR SALE— SO. CALIFORNIA—ALFALFA IS KING. BROAD ACRES RANCH. Alfalfa ranch a few miles from Riverside, between 2 railroads, 40 miles from Los Angeles; 160 acres, plenty of water; fully equipped 7-room California house, mules, horses, 450 hogs. This proposition is a money-maker, which will stand rigid investigation. Will refer to leading Southern California banks. A splendid chance for intending settler in Southern California. For price and terms address WOOD & WHITEHEAD, 230-231 Union Oil Bldg., Main 4681, Home A1386. Los Angeles, Cal.

FOR SALE— I have 15 acres of finest property in Lankershim, set solid to peaches, apricots and plums, in full bearing, and income from same will net about 20 per cent. on price asked. Electric line passes door, and also good roads, and it only takes 35 minutes to reach the city. House, barns and outbuildings worth about $2500. This property can be subdivided and will readily sell at from $1500 to $2000 per acre. See my agents. E. B. VAN HORNE & CO., 508-509-510 Grant Bldg. —$15,000.00—

FOR SALE—100,000 ACRES LAND IN SOLID body, located in El Paso county, Texas. Surveyed into section by the State of Texas—80 per cent. agricultural land and has irrigation facilities and prospect of great oil field. This is partition sale of heirs. Price, if sold at once, $6 per acre. Property free from debt. Might consider exchange for good business block in Los Angeles for same amount. C. W. HOUSTON & CO., 227 Grosse Bldg. Phones Main 1918; F1070.

FOR SALE—WE HAVE LISTED THE size and kind of ranch or farm you are looking for. Tell us what you desire and allow us to save that time and expense for you. Both improved and unimproved. DRIGGS & STEALEY CO. 601-2 Citizens Nat. Bank Bldg. A4292. Main 1492.

FOR SALE — ON EASY TERMS, HIGHLY improved 10-acre ranch, 3½ miles east of Tulare, all in full bearing; 7 acres to peaches, 7 and 8 years old. Remainder in Thompson's seedless grapes and berries. 5-room modern house, hot and cold water, outbuildings, everything modern. For particulars address S. S. McKNIGHT, R. F. D. 1, box 46, Tulare, Cal.

FOR SALE—WE HAVE ONE 10 AND ONE 22-acre piece of land near Placentia, Fullerton district. Rich as any land in the State. Will grow anything, but must be cleared and leveled, which may cost $25 or $30 per acre. Can deliver this for $300 per acre, one-third cash; $550 is asked for that adjoining. People, here is a bargain; buy it. C. L. SIMMONS CO., 308 Trust & Savings Bldg., Sixth and Spring.

FOR SALE—BEST ALFALFA LANDS ON MOjave River, close to Barstow, home market; five crops yearly; $25 per acre. Perfect title. Also homestead relinquishments, cheap. Address T. G. NICKLIN, "Printer," Barstow, Cal.

FOR SALE—5-ACRE ALFALFA AND DAIRY ranch, good house, large barn, other outbuildings, chicken corrals, brooder-houses, abundance of water, 7 Jersey cows, 1 horse, 2 wagons, surrey, farming implements, furniture, 200 fruit trees, all for $5000, $3000 cash, balance 3 years, at 6 per cent. For further particulars, see MARLOW, 709 S. Hill.

FOR SALE—CHEAP LANDS. SOUTHERN CALIFORNIA. ONLY $25 ACRE. 900 ACRES. Only 26 miles from San Diego. Near the boulevard, and new electric line. 700 acres, citrus land, 200 acres creek bottom; water in 20 ft.; a chance to make big money. (Exclusive sale.) Address A, box 85, TIMES OFFICE.

FOR SALE — FINE LITTLE 1-ACRE IMproved ranch, cost present owner $2500; will sacrifice for $1900, if sold within 10 days; is on beach electric line. F1941. J. M. FERGUSON REALTY CO., Broadway 2274. 227 Story Bldg.

FOR SALE—60-ACRE ALFALFA AND BEET ranch, 50 minutes from Los Angeles, thoroughly developed and improved, rented for 1912; stock, implements, wagons, etc., included; price $21,000, including my share present crop, or $19,000 and I retain owner's share; am leaving California; terms, at 6 per cent. MR. SHELBY, Westrada Apartments.

FOR SALE — 1040 ACRES FOR SUBDIvision; rich San Joaquin loam; R. R. station on the land; main irrigation ditch to pass through the property. Every acre can be irrigated. Price only $45 per acre. Terms. FARRINGTON & HUBBARD, Exclusive Agents, 307 E. Weber ave., Stockton, Cal.

FOR SALE—320 ACRES, EDISON ORANGE land, beside electric power line; price $30 per acre. Alfalfa ranch lands, with or without water. R. L. EDWARDS, 1067½ Chester ave., Bakersfield, Cal.

A SNAP, 2000 ACRES OF CHOICE OLIVE and orange land in the famous Butte county citrus belt, if not sold by April, is to be taken off the market. Price $30 per acre, one-half down, balance one and two years at 6 per cent. Write OROVILLE REALTY COMPANY, Oroville, California.

FOR SALE—

LA PUENTE VALLEY CLOSE-IN ACREAGE.

FROSTLESS CITRUS AND WALNUT LAND.

5 AND 10-ACRE TRACTS. EASY TERMS.

ONLY THIRTY MINUTES FROM [illegible] CENTER OF LOS ANGELES [illegible] HIGH-CLASS CITRUS AND WA[illegible] LAND IN PICTURESQUE LA P[illegible] VALLEY.

Convenient to station, schools, [illegible] etc.; excellent train service, cheap [illegible] tation rates.

The prices at which we are [illegible] land are positively $100 to $150 [illegible] under the market; you cannot [illegible] land at any price. Wideawake [illegible] citrus and walnut growers are [illegible] Hundreds of acres in this district [illegible] planted to oranges, lemons and [illegible]

The quality of soil, the water and [illegible] conditions are ideal. There is not a [illegible] delightful location for a country [illegible] Southern California.

It is a safe and highly profitable investment. Values are advancing [illegible] prices will soon be beyond your [illegible]

It is the opportunity you have been looking for; if you contemplate [illegible] acreage, you owe it to yourself to investigate what we have to offer.

Phone or call at our office [illegible] maps and folder descriptive of La Puente Valley lands.

MASON & MOON COMPANY, F2234. 910-911 Central Bldg. [illegible]

FOR SALE—

MR. WORKINGMAN, BE INDEPENDENT. STOP PAYING RENT!

I have several acres of garden land 35 minutes from Los Angeles, on the [illegible] Electric, which I will sell for [illegible] down and $10 per month—like rent; [illegible] of sandy loam soil—excellently adapted [illegible] poultry, fruits and vegetables. Abundant artesian water is piped to each acre [illegible] tically free. These acres are in the [illegible] of a thriving, growing community, [illegible] store, school, church and shipping [illegible] eral other stores projected;) gas plant to be installed, and will soon be delivering [illegible] the property holders. Call at once and arrange to visit the property at my [illegible] MR. WOODRUFF, owner, 213 Grant [illegible] corner Fourth and Broadway.

FOR SALE—

10 ACRES IMPROVED NEAR LOS ANGELES.

10-acre ranch near electric line, [illegible] ries you to 6th and Main sts. in [illegible] utes. Improved with bungalow, [illegible] well, windmill and pumping plant, [illegible] piped. Team of good horses, [illegible] harness, cow, calf, chickens, turkeys, [illegible] ing implements, tools and other [illegible] property. The land is level and [illegible] $7500 takes everything. Easy terms. [illegible] more land if you desire. EMIL [illegible] Owner, 346 South Broadway. Main [illegible] 60167.

FOR SALE— WOULD 40, 60 OR 80 ACRES of [illegible] soil, close to Los Angeles, with [illegible] right, interest you, at the right price, [illegible] Farmer or Mr. Investor? Here it is [illegible] ing town with schools, stores and [illegible] close by. Alfalfa or fruit trees do [illegible] larly well here, although most [illegible] thrives. A crop of potatoes ought to [illegible] the land this season. $100 an acre [illegible] Small payment and 4 years to pay the balance. Abundant water supply; [illegible] climatic conditions and superb location, [illegible] 2½ hours' ride from Los Angeles, [illegible] a proposition that merits immediate and careful investigation. See for yourself! [illegible] FIRTH, 346 South Broadway. [illegible] Home 60167.

FOR SALE — NICE LITTLE RANCH [illegible] TULARE FOR SALE CHEAP AT [illegible] SALE. 23 ACRES NEAR LEMON [illegible] IN ALMA COLONY; CHOICE LAND [illegible] CLUDING CALIFORNIA HOUSE, [illegible] NEW PUMPING PLANT OVER 200 [illegible] 900 FEET 4-INCH PIPE LAID IN [illegible] AND CONNECTED. WEST [illegible] RANCH LIES, LIME KILN CREEK [illegible] RIGHT TO TAKE WATER [illegible] FOR IRRIGATING PURPOSES. [illegible] OF ORANGE AND LEMON LAND [illegible] MATURES BEFORE FROST. [illegible] ABSOLUTE SAFETY FROM [illegible] SPOT CASH TAKES THE RANCH. J. H. PURDY, NO. 514 LAUGHLIN [illegible] PHONES A1368. [illegible]

FOR SALE — BREAKING ALL [illegible] IN SOUTHERN CALIFORNIA [illegible] FOR SUBDIVISION. [illegible] soil, consisting of 800 acres, [illegible] or hummocks; patented land, [illegible] title with every section; this [illegible] the only large tract of land [illegible] of Los Angeles that can be [illegible] than $25 per acre. We can [illegible] than $15; potatoes, alfalfa [illegible] fruit, fine red apple land; [illegible] inspection with abundance of [illegible] able, and can be handled for [illegible] 4 years; located within two [illegible] road, main line; altitude [illegible] know land conditions and [illegible] snap when you see it, don't [illegible] immediately. BARRETT & HOOPENGARNER, Room 422, Title Insurance Bldg.

FOR SALE— THE DEMAND FOR GOOD P[illegible] ceeds the supply; price [illegible] sack; potatoes bring the maximum [illegible] a minimum of growing expense. [illegible] of the finest potato land in [illegible] fornia, which will pay for itself [illegible] first year's earnings; very little [illegible] sary to produce the first crop. [illegible] Price $250 per acre, on easy [illegible] Address OWNER, A, box 234, Times Office.

FOR SALE—I HAVE 10 ACRES OF [illegible] loam soil in heavy standing of [illegible] under the best water right in [illegible] the water you can use at very [illegible] cated on main line of Southern Pacific [illegible] from city; $500 cash, $200 in [illegible] $550 a year until paid, making a [illegible] All first-class land, and by [illegible] ley under now and then planting [illegible] will make the price of the land [illegible] guarantee to you two crops a [illegible] ton. You can grow two crops of [illegible] land. Now, you fellows that want [illegible] thing, come in. Bring this ad. with you [illegible] talk it over. MR. BOYER, THE JAMES R. H. WAGNER CO., Second floor, Realty Board Bldg., 631 S. Spring st.

FOR SALE— GLENDALE-BURBANK. GLENDALE-BURBANK. A fine home place, consisting of [illegible] 5½ acres, located within three blocks [illegible] Glendale-Burbank electric line and [illegible] from main county boulevard. [illegible] apricot, fig, walnut trees and [illegible] enough eucalyptus trees to furnish [illegible] with wood for a lifetime. [illegible] Fairly good house, good barn [illegible] The ground alone is easily worth [illegible] acre. Good reason for selling. [illegible] terms. THE G. H. A. GOODWIN COMPANY, 202-3 Central Bldg., Sixth and [illegible] F3250.

FOR SALE— [illegible] I have the choicest piece of acreage property to be had, and located within a [illegible] of the fine Brentwood Park Place [illegible] in half a block of the double [illegible] Palisades. It has a [illegible] feet on each street, [illegible] being about 5½ acres in all. [illegible] property at once. See [illegible] HORNE AND CO., [illegible]

FOR SALE — RANCH OF [illegible] acres in cultivation, family [illegible] last spring; 2-story house [illegible] and toilets, hot and cold [illegible] house, bungalow of [illegible] help, plenty of water [illegible] plant, 1 well, water [illegible] 10 miles from Riverside [illegible] horses and hay. Price [illegible] particulars address R. J. WATSON [illegible] 25th st., Los Angeles.

FOR SALE— [illegible] At sacrifice; owner [illegible] bungalow, modern in every [illegible] wood floors, beam ceiling, [illegible] settees, desk, fine location, [illegible] lines; lot 50x150; [illegible] STEIN, 503 Chamber of Commerce [illegible] Angeles.

FOR SALE—AT A BARGAIN [illegible] full bearing [illegible] Boulevard, near [illegible] of free water for irrigation [illegible] easy terms. [illegible] With J. [illegible] No. 223 Mercantile Place [illegible]

Classified Liners.

FOR SALE— Country Property.

FOR SALE—7 ACRES AT NEWHALL, ONE-half smooth, one-half rolling; new 3-room house, with all coarse furniture, linoleum on floor, chicken corral, 19 chickens, 2-year-old [illegible] land well fenced, irrigating artesian [illegible] half mile to school, church, stores [illegible] station; only $1100. M. W. ATWOOD, [illegible] I. W. Hellman. F1363.

FOR SALE—5 AND 10-ACRE TRACTS, EAST of Los Angeles, on San Bernardino Road; plenty water, fine for home places or chicken ranch; A1 alfalfa land, for $500 per acre. See this before buying. M. U. BUTTERBAUGH CO., 520 Trust and Savings Bldg.

FOR SALE — A 1000-ACRE TRACT OF water-bearing land in the frostless foothill protected district, Tulare county, near Porterville, suitable for citrus fruits or general farming. Will consider exchange. MR. [illegible] 506 S. Spring st.

FOR SALE—$25,000. [illegible] acres, at Glendale, near car line, magnificent country villa site; absolutely frostless; [illegible] for oranges or lemons; water for irrigation and domestic use. See us at once. CAIN-CUSHING REALTY CO., [illegible] Merchants' Trust Bldg. Main 3674.

FOR SALE—IN SALT RIVER VALLEY, 3 miles from center of Phoenix; 11-acre fruit ranch, finest sandy loam, under Roosevelt reservoir; 4½ acres in 3-year-old deciduous [illegible] 1½ acres asparagus; 3-room house, [illegible] tank, gas engine, barn. Price $5700; or [illegible] exchange for Los Angeles real estate. [illegible] BOX 254, Phoenix, Ariz.

FOR SALE — BARGAIN, $2000; IMPROVED ranch, 157 acres, best soil and pasture, good [illegible] prospect. STACY, 401 Fay Bldg.

FOR SALE—400-ACRE FIRST-CLASS ORange land, frostless belt; 60 acres, 3-year-old [illegible] 10 acres lemons, abundance water; [illegible] county; $125 per acre; a snap. W. D. PINKSTON, Rosslyn Hotel.

FOR SALE—1300-ACRE STOCK RANCH, 600 [illegible] farming land, balance hill pasturage, covered with oak trees, furnishing abundance [illegible] feed, large stream water; on fine auto [illegible] Good terms. W. D. PINKSTON, Rosslyn Hotel.

FOR SALE—AT GARDENA. [illegible] One acre, house, fruit trees, choice [illegible] on oiled street. Two acres, close-in; an absolute bargain, [illegible] ready to cut into lots; one acre; new [illegible] close to school and car; good [illegible] Allen H. PAULL, Gardena.

FOR SALE — GOOD APPLE LAND NEAR Victorville. Address MINNIE E. GIBSON, Victorville, Cal.

FOR SALE—480 ACRES OF BEAUTIFUL level land, good soil; only $10 per acre. CLIFFORD G. MOORE, with OSCAR B. SMITH, 312 O. T. Johnson Bldg.

FOR SALE — 15 ACRES, GARDENA, $850 per acre; other land adjoining selling $1000 [illegible] $1200; near car line. Address X, box 286, TIMES BRANCH OFFICE.

FOR SALE—40 ACRES; BEST BARGAIN IN the county; buy of owner and save commission. Take P. E. car to Artesia. Ask at LIVERY STABLE.

FOR SALE—80 ACRES OF LEVEL LAND, 1 mile from Thermal, on S. P. Railroad, in [illegible] of flowing artesian belt, very cheap; [illegible] cash; rest terms. For information, TEL. [illegible] 787. Room 427.

FOR SALE—80 ACRES GOOD LAND, FLOWING well district, only $15 per acre if quick [illegible] to plow; Antelope Valley. Call 810 [illegible] FIRST ST.

FOR SALE—RICHEST GARDEN SOIL, 5, 10 [illegible] 3 acres, only 4 blocks from Courthouse, [illegible] school, etc., 47 miles from S. F.; [illegible] 1 to 8 years to pay. LOCKE PADDON [illegible] 8 Montgomery st., San Francisco.

FOR SALE—RIVERBANK, RIVERBANK, [illegible] irrigated small farms, fine for deciduous [illegible] and alfalfa. Write STERLING SECURITIES COMPANY, 214 Savings and Loan [illegible] Stockton, Cal.

FOR SALE — 160 ACRES, ALFALFA AND [illegible] land, $50 acre; worth $100; plenty water; [illegible] OWNER, 820 W. FIRST ST.

FOR SALE—BEAUTIFUL WOODED MOUNTAIN ranch, $2000; worth more. Call and see [illegible] STACY, 401 Fay Bldg.

Santa Cruz.

FOR SALE — RANCHES, HOMES, ACREAGE. Free list. WILSON BROS., Santa Cruz, Cal.

Pomona.

FOR EXCHANGE— [illegible] acre in the city of Pomona, with fine [illegible] house, barn and chicken corrals, [illegible] olives, peaches and some vacant [illegible] Price $5000; mortgage $2500. Trade for [illegible] Angeles to equity or more.

FOR SALE—OR EXCHANGE— [illegible] modern houses in Pomona, each of [illegible] Price $2250 for one, $2500 for the [illegible] down will handle either one, or [illegible] both into property of equal value [illegible] Angeles or Ocean Park.

FOR SALE—A BARGAIN. [illegible] acres, inside the city limits of [illegible] with seven-room new California [illegible] windmill and tank, irrigation water [illegible] pipe lines for same, splendid for truck, [illegible] or fruit. Can be bought for less than [illegible] worth as owner is strictly up against [illegible] must get out or lose what he has to [illegible] Price $3500; $1400 will handle it. JONES & PATTERSON, 104 South Thomas street, [illegible] Cal. Phone 3112.

GOVERNMENT LANDS—

[illegible] YOU GOING? Carey Act Land from Uncle Sam. [illegible] today, Wednesday, 8 p.m. and Saturday, 10:30 a.m. [illegible] and go with us and talk to farmers [illegible] are making $3000 to $5000 a year raising [illegible] seed from 40 acres. We sold over [illegible] to Los Angeles buyers in the last [illegible] weeks, 1000 acres being planted to apples, [illegible] water cheaper than paying [illegible] 2 years to pay for it. IT'S A POOR MAN'S CHANCE! [illegible] delay, but see us at once. Phone [illegible] excursion tickets, which save you $25. [illegible] REALTY CO., [illegible] Bldg. Phone F[illegible] 430 S. Broadway.

FOR SALE—RELINQUISHMENT CLOSE TO [illegible] 40 acres cleared. One of those [illegible] chances to pick up a piece of choice [illegible] land with small house and outbuildings [illegible] $300. EAGLE ROCK BLDG. CO., [illegible] Bird. 630 S. Spring st.

FOR SALE — RELINQUISHMENTS AND [illegible] locations in the most promising valley of Arizona. Abundance of water at a shallow depth. Close to towns and [illegible] Ideal climate. A. HUMPHREYS, [illegible] Broadway.

FOR SALE—A RELINQUISHMENT OF 160 [illegible] adjoining improved land, can be bought [illegible] bargain. Call APARTMENT 211, the [illegible]

FOR SALE — 160-ACRE RELINQUISHMENT, [illegible] 319 S. HILL ST.

COACHELLA VALLEY—

FOR SALE— [illegible] acres of grape and orange land in Coachella Valley. This land is frostless and is [illegible] very best for winter vegetables. These [illegible] raised to an immense profit while the [illegible] trees are growing. The water conditions are the very best. In 200 yards of [illegible] is a flowing well. The half section [illegible] is being improved by five families [illegible] are living there. There is not better [illegible] in the States than this half section for [illegible] and grapes. In two miles of this [illegible] is a 70-acre bearing orange grove [illegible] entirely by a flowing well. This well [illegible] miner's inches of water. Let us [illegible] with you and give you the figures of [illegible] orange and grape men around this piece. [illegible] land as a whole can be had at $30 an [illegible]

R. T. WEBB, with J. S. WEBB & CO., 326 Wright & Callender Bldg., Los Angeles.

FOR SALE — OR EXCHANGE—FOR CITY [illegible] assignment of two quarter sections, [illegible] first date, orange, cotton or alfalfa [illegible] two miles from railroad shipping station. Good town and schools; water developed on one, partially on other, only final [illegible] Twenty dollars per acre. [illegible] reasonable amount. Act quickly. [illegible] W. SMITH, Box 315, Main Postoffice, city.

FOR SALE— [illegible] of alfalfa and date land in the Coachella Valley. It is in a community of [illegible] families and land is being improved [illegible] all sides of it. The water conditions are [illegible] very best and the soil the very best. [illegible] at $75 an acre cannot be duplicated [illegible] taking merit into consideration. [illegible] R. T. WEBB, with J. S. WEBB & CO., 326 Wright & Callender Bldg., Los Angeles.

FOR EXCHANGE — 30 ACRES AT COA[illegible] clear. Want cottage. WADHAMS, [illegible] Broadway.

Classified Liners.

FOR SALE— Country Property.

[illegible]—[illegible] ACRES AT NEWHALL, ONE-[illegible], one-half rolling; new 2-room [illegible] with all coarse furniture, linoleum on [illegible] corral, 19 chickens, 3-year-old [illegible] well fenced, irrigating artesian [illegible] to school, church, stores [illegible] only $[illegible]. M. W. ATWOOD, [illegible] W. Hellman. F[illegible].

[illegible]—[illegible] AND 10-ACRE TRACTS, EAST [illegible] Angeles, on San Bernardino Road; [illegible] water, fine for home places or [illegible]; all alfalfa land, for $500 per [illegible] before buying. [illegible] BUTTERBAUGH CO., [illegible] Trust and Savings Bldg.

[illegible] — A [illegible]-ACRE TRACT OF [illegible] land in the frostless foothill [illegible], Tulare county, near Por-[illegible] suitable for citrus fruits or general [illegible] will consider exchange. MR. [illegible] S. Spring st.

[illegible] Glendale, near car line, magni-[illegible] villa site; absolutely frostless; [illegible] oranges or lemons; water for irri-[illegible] and domestic use. See us at once [illegible]. CAIN-CUSHING REALTY CO., [illegible] Trust Bldg. Main 2674.

[illegible]—IN SALT RIVER VALLEY, 6 [illegible] center of Phoenix; 11-acre fruit [illegible] sandy loam, under Roosevelt [illegible] in 2-year-old deciduous [illegible] asparagus; 3-room house, [illegible] gas engine, barn. Price $5700; or [illegible] for Los Angeles real estate. [illegible], Phoenix, Ariz.

[illegible] — BARGAIN, $[illegible]; IMPROVED [illegible], best soil and pasture, good [illegible]. STACY, 401 Fay Bldg.

[illegible]-ACRE FIRST-CLASS OR-[illegible] frostless belt; 65 acres, 2-year-old [illegible] lemons, abundance water; [illegible] per acre; a snap. W. D. [illegible] Hotel.

[illegible]-ACRE STOCK RANCH, 480 [illegible] balance hill pasturage, cov-[illegible] oak trees, furnishing abundance [illegible] stream water; on fine auto [illegible] terms. W. D. PINKSTON, Ros-[illegible].

[illegible]—AT GARDENA. [illegible] house, fruit trees, choice [illegible] street. [illegible] close-in; an absolute bargain. [illegible] to cut into lots; one acre; new [illegible] close to school and car; good [illegible] H. PAULL, Gardena.

[illegible] — GOOD APPLE LAND NEAR [illegible] Address MINNIE E. GIBSON, [illegible], Cal.

[illegible]—[illegible] ACRES OF BEAUTIFUL [illegible], good soil; only $[illegible] per acre. [illegible] G. MOORE, with OSCAR B. [illegible] O. T. Johnson Bldg.

[illegible] — 5 ACRES, GARDENA, $[illegible] [illegible] other land adjoining selling $1000 [illegible] car line. Address X, box 290, [illegible] BRANCH OFFICE.

[illegible] ACRES; BEST BARGAIN IN [illegible] of owner and save commis-[illegible] P. E. car to Artesia. Ask at [illegible] STABLE.

[illegible] ACRES OF LEVEL LAND, 1 [illegible] Tarzana, on S. P. Railroad, in [illegible] artesian belt, very cheap; [illegible] terms. For information, TEL. [illegible] Room 427.

[illegible] ACRES GOOD LAND, FLO-[illegible], only $25 per acre if quick. [illegible] Antelope Valley. Call 930 [illegible].

[illegible] RICHEST GARDEN SOIL, 5, 10 [illegible], only 4 blocks from Courthouse, [illegible], 6 miles from S. F.; $[illegible] [illegible] years to pay. LOCKE PADDON [illegible] st., San Francisco.

[illegible]—RIVERBANK, RIVERBANK, [illegible] small farms, fine for deciduous [illegible] alfalfa. Write STERLING SE-[illegible] COMPANY, 214 Savings and Loan [illegible], Cal.

[illegible] — [illegible] ACRES, ALFALFA AND [illegible] acre; worth $[illegible]; plenty water; [illegible] OWNER, 830 W. FIRST ST.

[illegible]—BEAUTIFUL WOODED MOUN-[illegible]; worth more. Call and see [illegible] STACY, 401 Fay Bldg.

Santa Cruz.

[illegible] — RANCHES, HOMES, ACRE-[illegible]. WILSON BROS., Santa [illegible].

Pomona.

[illegible]EXCHANGE— [illegible] in the city of Pomona, with fine [illegible], barn and chicken corrals, [illegible], peaches and some vacant [illegible] $[illegible]; mortgage $[illegible]. Trade for [illegible] to equity or more.

[illegible] SALE—OR EXCHANGE— [illegible] houses in Pomona, each of [illegible]. Price $[illegible] for one, $[illegible] for the [illegible] will handle either one, or [illegible] into property of equal value [illegible] or Ocean Park.

[illegible] SALE—A BARGAIN. [illegible], inside the city limits of [illegible] seven-room new California [illegible] and tank; irrigation water [illegible] splendid for truck, [illegible]. Can be bought for less than [illegible] owner is strictly up against [illegible] get out or lose what he has to [illegible]; $[illegible] will handle it. [illegible] & PATTERSON, [illegible] South Thomas street, [illegible], Cal. Phone 2112.

[illegible]MENT LANDS—

[illegible] GOING? [illegible] land from Uncle Sam. [illegible] Wednesday, 8 p.m. and [illegible] Saturday, 10:30 a.m. [illegible] go with us and talk to farmers [illegible] $[illegible] to $[illegible] a year rais-[illegible] from 40 acres. We sold over [illegible] Los Angeles buyers in the last [illegible] acres being planted to ap-[illegible], water cheaper than paying [illegible] years to pay for it. [illegible] POOR MAN'S CHANCE! [illegible], see us at once. Phone [illegible] tickets, which save you $22. [illegible] REALTY CO., Phone F1[illegible]. [illegible] Bldg. 430 S. Broadway.

[illegible]—RELINQUISHMENT CLOSE TO [illegible], [illegible] acres cleared. One of those [illegible] to pick up a piece of choice [illegible] with small house and outbuild-[illegible]. [illegible] ROCK BLDG. CO., [illegible] S. Spring st.

[illegible] — RELINQUISHMENTS AND [illegible] locations in the most prom-[illegible] of Arizona. Abundance of wa-[illegible] depth. Close to towns and [illegible] climate. A. HUMPHREYS, [illegible].

[illegible]—A RELINQUISHMENT OF 160 [illegible] improved land, can be bought [illegible]. [illegible] APARTMENT 311, the [illegible].

[illegible]-ACRE RELINQUISHMENT, [illegible] S. HILL ST.

[illegible] VALLEY—

[illegible] of grape and orange land in Coa-[illegible]. This land is frostless and is [illegible] for winter vegetables. These [illegible] an immense profit while the [illegible] growing. The water con-[illegible] the very best. In 300 yards of [illegible] flowing well. The half section [illegible] being improved by five families [illegible]. There is not better [illegible] than this half section for [illegible] grapes. In two miles of this [illegible] bearing orange grove [illegible] by a flowing well. This well [illegible] of water. Let us [illegible] and give you the figures of [illegible] grape men around this piece. [illegible] as a whole can be had at $30 an [illegible].

R. T. WEBB, with
[illegible] WEBB & CO.,
[illegible] Wright & Callender Bldg.
Los Angeles.

[illegible] — OR EXCHANGE—FOR CITY [illegible] of two quarter sec-[illegible], orange, cotton or alfalfa [illegible] from railroad shipping sta-[illegible] and schools; water de-[illegible] on other, only final [illegible]. Twenty dollars per acre. [illegible] amount. Act quick-[illegible], box [illegible], Main Postoffice, city.

[illegible] and date land in the [illegible]. It is in a community of [illegible] land is being improved [illegible]. The water conditions are [illegible] and the soil the very best. [illegible] cannot be dupli-[illegible] into consideration. [illegible], with [illegible] WEBB & CO., [illegible] Wright & Callender Bldg., Los Angeles.

[illegible] — [illegible] ACRES AT COA-[illegible] cottage. WADHAMS, [illegible].

YUCAIPA VALLEY—

FOR SALE—

HOMESEEKERS
AND
INVESTORS

TAKE NOTICE!

WE WANT TO CALL YOUR ATTENTION TO OUR YUCAIPA VALLEY RED APPLE LANDS. THERE ARE PLANTED IN OUR VALLEY AT PRESENT ABOUT 2500 ACRES TO APPLES, CHERRIES, PEARS, PEACHES, ETC.; BY SOME OF THE MOST EXPERT HORTICULTURIST, APPLE GROWERS, GOOD SOUND FARMERS AND BUSINESS MEN. MORE THAN EIGHTY-FIVE FAMILIES ALREADY LIVING IN NICE HOMES, WHERE TWO YEARS AGO WAS ONLY A GRAIN FIELD. THESE MEN ARE MAKING MONEY GROWING POTATOES, ONIONS, BEANS, CANTALOUPES, MELONS, TOMATOES, ETC., BETWEEN THE ROWS OF THEIR TREES WHILE THEIR ORCHARD IS GROWING INTO BEARING.

HERE IS A DEEP DECOMPOSED GRANITE SOIL, WONDERFULLY PRODUCTIVE. ALL IT NEEDS IS TILLING. AMPLE WATER FOR IRRIGATING IS PIPED TO THE LAND. THEREFORE, THERE IS NO EXCUSE FOR CROP FAILURES IN YUCAIPA. ANY GOOD FARMER KNOWS THAT YOU CANNOT RAISE LARGE CROPS IN SOUTHERN CALIFORNIA WITHOUT AMPLE WATER FOR IRRIGATING, REGARDLESS OF HOW HARD YOU WORK. WE HAVE ONE OF THE VERY BEST IRRIGATION SYSTEMS IN THE STATE. WE HAVE JUST COMPLETED A RESERVOIR HOLDING ONE HUNDRED AND FIVE MILLION GALLONS OF WATER. THIS WATER IS PIPED UNDER PRESSURE TO EACH TRACT OF LAND. WE OFFER YOU YOUR CHOICE OF ANY SIZED TRACT AT $275 AN ACRE, ON VERY EASY TERMS. ONE SHARE OF WATER STOCK IN YUCAIPA WATER COMPANY, NO. 1, GOES WITH EACH ACRE PURCHASED. THIS LAND IF PLANTED TO APPLES, CHERRIES OR PEARS, WILL EARN YOU THE FOURTH YEAR, OVER $100 AN ACRE. BY THE TENTH YEAR IT WILL PRODUCE UP TO $1500 PER ACRE PER YEAR. BUY NOW AS THE PRICE IS SURE TO ADVANCE.

WE ALSO OFFER SOME CHOICE RESIDENCE LOTS, 50x[illegible] FEET, IN YUCAIPA CITY, AT FROM $150 TO $250 EACH. AS THIS LITTLE VILLAGE IS THE CENTER OF WHAT WILL BE [illegible] ACRES OF BEARING ORCHARDS IN A FEW YEARS, YOU CAN READILY SEE THAT THESE LOTS WILL ADVANCE IN PRICE ENORMOUSLY.

FREE EXCURSIONS TO BUYERS.

FOR FURTHER INFORMATION, CALL ON OR WRITE.

REDLANDS AND YUCAIPA
LAND COMPANY,
[illegible] ORANGE STREET,
REDLANDS, CALIFORNIA.
—OR—
CLAUSSEN BROTHERS,
SELLING AGENTS,
330 WEST SIXTH STREET,
LOS ANGELES.
PHONES: F3625, MAIN 113.

NOTE: NO CONNECTION WITH ANY OTHER CONCERN SELLING LAND IN THE YUCAIPA VALLEY.

SAN JOAQUIN VALLEY—

FOR EXCHANGE—100 acres orange land in heart of fast developing section, San Joaquin Valley; want residence worth $10,000, clear, for clear. 816 TRUST & SAVINGS BLDG. F5432, Main 1472.

FOR SALE—640 ACRES IN CULTIVATION, under ditch. Summit Lake country, Fresno county; $40 per acre, easy terms. Address PETER M. NELSON, Hanford, Cal.

IMPERIAL VALLEY—

FOR SALE—80, 160 OR 301.5 ACRES OF best land in Imperial Valley, located on Imperial ave., two miles north of Imperial; served by two main canals, has three separate delivery gates; fully water stocked; land has all been in crops for six years; will pay $40 per acre this year; price $100 per acre for quick sale to close an estate. JAMES G. CORTELYOU, Removed to 921 Title Insurance Bldg.

OIL PROPERTY—

FOR SALE—40 H.P. BOILER, 22 H.P. ENgine, drilling rig, tools, casing, etc., in Kern River field. Taken in for debt. Said to be worth $4000. Will sell for $1500 cash. JAMES G. CORTELYOU, removed to 921 Title Insurance Bldg.

FOR SALE—EXCHANGE OR LEASE—BOTH producing and undeveloped oil lands in Kern River field, also undeveloped oil lands close to good wells in Santa Paula field. JAMES G. CORTELYOU, removed to 921 Title Insurance Bldg.

FOR SALE— Timber Lands.

FOR SALE—
TIMBER AND FRUIT LANDS.
800 acres of timber, mostly fir, 15 per cent, cedar, 1½ miles from Coquille River, Oregon, Coos Bay District, and same from tidewater, 16,000,000 feet, on new survey from Eugene to Marshfield; 7,000,000 tons coal estimated on land. Price only $56,000 for land, timber and ⅝ mineral rights. $50,000 for timber alone. Also
2450 acres, about two miles from Roseburg, Or.; first-class grain and farm land. Has about 800 to 1000 acres of land easily cultivated, 100 acres now plowed, two sets buildings; ranch is fenced and has fine springs and several thousand cords good oak timber; black and red soil. Price only $25 an acre, with $15,000 cash, balance 6 per cent. Fine for fruit. Write W. D. HODGSON, Ashland, Oregon.

FOR SALE— Lemon and Orange Groves.

FOR SALE—MUST BE SOLD IMMEDIATELY, 10-ACRE ORANGE GROVE. A RECENT STROKE OF PARALYSIS HAS LEFT THE OWNER IN A CONDITION PHYSICALLY WHERE HE IS NOW NO LONGER ABLE TO PROPERLY CARE FOR THE PROPERTY. PLACED IN MY HANDS FOR IMMEDIATE SALE AT THE LOW SACRIFICE PRICE OF $18,000; ONE-HALF DOWN; SATISFACTORY TERMS ON BALANCE. 8 ACRES IN FULL BEARING ORANGES IN GOOD CONDITION; 2 ACRES UNIMPROVED. SOME OF THE FRUIT PICKED; ABOUT 2000 BOXES REMAINING ON TREES. 6-ROOM CALIFORNIA HOUSE. LARGE BARN, TEAM, WAGON, HARNESS, EQUIPMENT INCLUDED. PRIVATE PUMPING PLANT ON PREMISES, PUMPING 30 INCHES OR MORE; ALSO CANYON WATER RIGHTS DEEDED. IF YOU WANT TO BUY A GOOD ORANGE GROVE AT A LOW PRICE, BETTER LOOK THIS GROVE OVER AT ONCE. LARGE LIST OF ORANGE AND LEMON GROVES AND POMONA VALLEY REAL ESTATE AT RIGHT PRICES. J. A. FITCH, EXCLUSIVE AGENT, 155 SOUTH GAREY AVE., POMONA.

FOR SALE—15¾-ACRE VALENCIA ORANGE grove, near Placentia, 1, 3 and 4-year-old. Good cottage, plenty water, $875 per acre. We have sold groves in this frostless district for years and can truthfully say this is the best buy we know of down there. Let us show you. C. L. SIMMONS CO., 268 Trust and Savings Bldg., Sixth and Spring.

FOR SALE— Lemon and Orange Groves.

FOR SALE—
RARE BARGAIN IN AN ORANGE GROVE.
10 acres, 8 acres Navels, about 15 years old; about 700 boxes picked, about 3000 boxes remaining on trees; 2 acres unimproved, part of which is good orange land; independent pumping plant on premises, also canyon water rights; house, barn, team, wagon and equipment included; Claremont district; grove in good condition; property just listed, and would not now be on the market but owner has recently had a paralytic stroke, which has left him in a condition where he cannot now properly care for the property. Wants to sell at once, and the low price of $18,000, ½ down, should readily sell this grove, as it is worth more money. Neighboring groves are selling at considerably higher figures.

Have a special bargain in a 20-acre orange grove, part Navels, part Valencias, about 20 years old, best condition, part of Navels and Valencias, crop still on trees; best orange-growing district; no frost; owner recently died; must be sold at once; only $2000 per acre; good buy; no trade; part down, satisfactory terms on balance.

$5000, $2500 down, nearly 4 acres oranges and lemons, part of orange crop still on trees; no frost; San Dimas district. The orange trees in full bearing, lemon trees are young trees; house, barn, poultry yards, first time on the market and for a special purpose for a short time only.

See Sunday's, March 17th, Examiner for a large list of special bargains in frost-tested orange and lemon groves in best citrus-growing localities at as low prices as can be found in Southern California, for first-class orange groves.

J. A. FITCH, Pomona, Cal. 19 years among the orange groves, selling orange groves and Pomona Valley Realty.

FOR SALE—

—$20,000—

The finest Orange Grove in Covina, consisting of ten acres; 1-3 Valencias and 2-3 Navels, trees ten years old. Water stock, fine house and barn on premises. Property just been fertilized and pruned. This property well worth $30,000, but need the money, so will sacrifice it. Will take $8000 cash, balance in secured notes, at 7 per cent.
E. B. VAN HORNE AND CO.,
508-509-510 Grant Bldg.

—$20,000—

FOR SALE—FROSTLESS ORANGE GROVES. I have the very best groves for sale in the foothill district. The location, soil, water and prices are right.
LESLIE C. BRINTNALL,
A1009. 736 H. W. Hellman Bldg.

FOR SALE—40-ACRE WALNUT GROVE, full bearing, cheap water; great bargain; 25,000. STACY, 401 Fay Bldg.

FOR SALE— Poultry Ranches.

FOR SALE—
BIG BARGAIN
CHICKEN RANCH
RIGHT IN CITY.
300 blooded chickens, 150 blooded ducks, 100 chicks, 1 500-egg incubator, 2 hot water brooders, 3 out-door brooders, corrals, house, etc.
2 years' lease—2½ acres.
9-room, 2-story house.
¼-acre in alfalfa.
LOOK!
Price $700, cash.
A SNAP.
ACT NOW.
SEE
E. S. ROBINSON,
WITH SWANK & LETTON,
F7834. 339 S. Hill St. Main 3524.

FOR SALE — ONE ACRE UNIMPROVED poultry ranch, on the yellow car line and also fast interurban Redondo line; $850, $50 down and $15 monthly. Close to school, church, postoffice, etc. Phone B. L. CLOGSTON, 901 Story Bldg. Home 60055; Broadway 34.

FOR SALE — CHICKEN RANCH UP TO DATE, 1000 CHICKENS, SEVERAL INCUBATORS, ETC.; SELL HALF INTEREST, $500 CASH, FIRST-CLASS INVESTMENT, LOCATED IN CITY. ADDRESS A, BOX 91, TIMES OFFICE.

FOR SALE—5-ACRE POULTRY AND ALfalfa ranch, near Artesia, 6-inch flowing well, windmill and tank, fenced and fully equipped for poultry, small house and furniture, $4000, part cash and clear lot. J. DICKIE, 200 Bryson Bldg.

FOR SALE—OR TO LET—5-ACRE POULTRY and alfalfa ranch, poultry for sale, 700 chickens, different breeds; 16 turkeys, 40 ducks, 5 incubators of eggs off in few days, forced to sell on account of poor health, close to city. See MARLOW, 709 S. Hill.

FOR SALE—CHICKEN RANCH, 1½ ACRES, two 4-room houses, two feed houses, 12x16; two sets chicken houses and runs; 50 family fruit trees, grapes, blackberries and Loganberries. Six shares water stock. Close to Los Angeles Redondo car line, $2500. Terms. Address C, BOX 378, R.F.D. No. 2, Gardena.

HOTELS, LODGING-HOUSES— For Sale, Lease, Exchange, Wanted.

FOR SALE—LEASE OF 10 YEARS ON NEW apartment house in good location, 42 rooms at $5 per room, will be finished in 2 weeks.
Lease 85 rooms in Westlake district, everything of the finest, none better at $8 per room; corner location, 10 year lease.
Have a Hill-street ground lease cheap; see us for ground leases, stores, apartment houses, hotels and lofts. THOMPSON & HARWOOD,
SOUTHWESTERN DEVELOPMENT CO.,
620 S. Hill street.
Main 3212. F5823.

FOR SALE — WE HAVE IT NOW; WHAT they are all looking for; rooming house of 50 rooms, fine location, west side; attractive ground floor lobby; beautiful entrance. This house needs no salesman to sell it; to see it is to want it. Beautifully furnished throughout with brass and iron beds, fine carpets, etc., steam heat, hot water, private and public baths; rooms all full and has waiting list; $3000 will handle, small balance, easy terms. DAVIS & RYDER, 418 Grant Bldg., 4th and Broadway.

FOR SALE — FURNITURE AND LEASE of one of the best apartment houses in Los Angeles, excellent close-in location and a splendid money maker year around; has all modern conveniences such as steam heat, hot and cold running water, private baths, ground floor office, lobby, amusement room, etc.; good lease, low rent, owner will sell his interest for $6000, and take part cash, part trade. See DAVIS & RYDER, Hotel Brokers, 418 Grant Bldg., 4th and Broadway.

FOR SALE—$2500 TAKES MY 50-ROOM apt., close in, good lease, reasonable rent, newly furnished; very fine location, clears $200 a month; I am called east and must sell at once, or you could not touch this place for $4000; must be seen to be appreciated. Call F2129.

FOR SALE—
ROOMING HOUSES,
APARTMENT HOUSES,
FLATS AND HOTELS.
Big assortment. Several extra good bargains. Large and small houses, to suit you. See our business rental department.
LOS ANGELES INVESTMENT CO.,
333-335-337 South Hill st.
60127. Main 2248.

FOR SALE—34-ROOM APARTMENT HOUSE in Los Angeles; good location for steady tenants; gross income $136 per month; price, including furniture, $11,000; ½ cash. Address J. H. STRAIT, Redlands, Cal.

FOR SALE — ATTRACTIVE ROOMING house of 27 rooms, located few blocks west of Broadway, rent $125; good lease, price $2200, terms. J. H. DURLEY, 205 Union Oil Bldg. F3225; Main 1867.

FOR SALE — $2500 HANDLES FURNITURE and lease of elegant 66-room apartment house, 5-year lease, at $4 per room. J. H. DURLEY, 205 Union Oil Bldg. F3225; Main 1867.

FOR SALE—44-ROOM APARTMENT HOUSE central location. Must be sold; great bargain if taken this week, $1100 cash will handle. Rent $125. Good lease; parties leaving city. DAVIS & RYDER, 418 Grant Bldg., 4th and Broadway.

FOR SALE — WE HAVE SOME BUNGAlows and rooming houses at $100 to $250 down; close in. GLOBE INV. CO., 216 Fay Bldg.

FOR SALE — 97 ROOMS, NEAR 5TH AND Main, brick building, apartments and single, running hot and cold water, nice lobby; cheap rent; $4.80 room, lease, price $6000, terms, $4000 down. See HARRIS, WITH FOX & GOLDBERG, 228 Story Bldg.

FOR SALE — 54-ROOM APARTMENT house; steam heat, wall beds, elevator, brick building, fine location; good furniture; money maker; has always sold around $4500; PRICE ONLY $3500; $1500 will handle; HURRY. H. H. LINGLE & CO., 205 Story Bldg.

FOR SALE — 10 ROOMS, CHEAP. 1047 SO. MAIN ST.

FOR SALE — A GRAND BARGAIN, 28 rooms, well furnished; swell piano included. Must sell at once account sickness. Address A, box 80, TIMES OFFICE.

FOR SALE — HAVE CASH BUYERS FOR rooming and apartment houses; list them with us for quick sale. See TRIGG, 614 H. W. Hellman Bldg. F[illegible].

FOR SALE — 28 HOUSEKEEPING ROOMS, west side; walking distance from business center; 4-year lease; rent $60; price will surprise you. Call HARPER, F[illegible].

FOR SALE—$325—HOME, 8 ROOMS (WEST,) rent $30; unusual bargain. COAST COMPANY, 139½ S. Spring.

HOTELS—ROOMING HOUSES— For Sale, Lease, Exchange, Wanted.

FOR SALE—OR EXCHANGE—
—ALL BARGAINS—

By DECKER, 452½ So. Broadway. Rooms 6-7.	
7 rms. and bath, fine flat, only	$450
12-rm. boarding house, West 7th	$500
14 rms., transient, must sell	$400
41 rms., clears $200, cheap rent	$3500
58 rms., modern, new, fine, paymts	$3600
12 rooms, on Spring st., must sell	$700
24 rms., on So. Olive, money-maker	$2000
Apartment-house, 69 rms., exchange	$6500
40 rms., on Olive st., near 4th	$3800
16 rooms, on Olive, near 1st, good buy	$850
12 rms., on Hope, near 8th st	$1000
18 rms., on Bunker Hill, good	$1000
29 rooms, on So. Grand	$3000
Hotel, 52 rms., cor., exch. for anything	$4000
50-rm. hotel, best in Los Angeles	$7000
27 rms., near Central Park	$2200
35 rms., corner, rent $125	$2650
36 rms., near Arcade Depot	$1650
32 rms., bargain, new, wall beds	$3000
7-rm. cottage, one doz. chickens	$300
60 rms., the best hotel in L. A.	$8000
84-rm. apartment-house, $2500	$8000
52 rms., ½ rooms, ½ apts	$2300
75 rms., old hotel, established	$5000
Apts., 30 rms., very fine, wants cottage	$2500
26 rms., corner, very good, ½ cash	$1800
5000 propositions, not advertised, all	Prices

100 bungalows for sale and exchange, all prices
DECKER can sell or exchange all kinds of property.

30 rms. apts., cheap rent	$2000
50 rms. apts., fine furniture	$4500
70 rms. S. Bdwy., transient	$6000
14 rms., S. Olive	$700
15 rms., S. Flower, rent $55	$550
20 rms., S. Hill, rent $50	$750
Equity, bungalows, exchange for apt house.	
10 rms. fine location	$450
12 rms., detached house, S. Olive, snap	$550

13 rms., S. Olive, close in, cheap rent, clears $60; finely furnished. Terms.
17 rms., clears $70; well furnished; rooms never vacant here, worth $1200; price only $800; be quick.
25 rms; cheap rent; clears $100; iron beds; well furnished, neat and clean; sacrifice quick sale for $1500.
19 rooms, brand new furniture, cost to furnish $1000 short time ago; dandy location, sacrifice for $600.
3000 other places not advertised for sale.
To buy, sell or exchange, see
H. C. DECKER, 452½ So. Broadway. Main 4177. F5228. Rooms 6-7.

FOR SALE—
W. H. TAFT CO., HOTEL BROKERS,
304 WRIGHT & CALLENDER BDG.
A4797; Bdway. 3351.

70-room downtown hotel, modern conveniences. Good lease and rental. This is the best house of its kind in the city. Lobby, private baths, steam. Now clearing $400 a month. House has unusually attractive features and is a clean-cut business proposition. We recommend this hotel to any experienced buyer with $5000 cash.

60-room modern apartment house, furnishings are of the finest and new. Brick. Steam. Rental $7. Now doing capacity business. Owing to unforeseen condition house if offered for sale with absolutely no bonus on selling price. This is a well furnished, homelike house, filled with steady tenants. See us for particulars.

SEVERAL HOUSES APPROACHING COMPLETION. ALSO LEASE FOR SALE.

WILL BUILD TO SUIT.
West of Figueroa, 60 rooms, large living rooms, dressing rooms; no better devised plan. Basement under entire building. $6.50.
Flower st., between 8th and 10th sts., 150 rooms, high-class apartment house. Large lot.
Figueroa st., corner, 100 rooms or less, $4. Corner. Hurry for this as it is close in. Apartments.

VENICE. VENICE.
80-room apt. house to be erected at Venice in one of the best all-year locations. Will be modern in every respect, private baths and dressing rooms in each apartment, only ½ blk from ocean; don't fail to look into this if you are looking for a beach proposition. This cannot be excelled. Particulars at office.

ROOMING HOUSE SNAP—
7 rooms on Hill st. Price only $450. Rent $35. To see this well furnished house will be to buy it.
12 rooms, close in on Hope st. Price $900. Rent $55. Finest walnut furniture. Everything goes at this bargain price.
14 rooms on S. Flower st., $1250. Newly painted and tinted. Can be rented in two-room apartments. Terms $800 cash.
Another good 14-room house on S. Grand ave. for only $1100. With terms of half cash down. Rent $55.
18 rooms on Main st. for only $800. Rent $36.75. All single rooms. Terms all cash.
36-room apartment. Best proposition in this city. Price $4700. Would take clear lot up to $1000 in value as part payment. $500 up on lease is included in this price.
See us for bargains in business chances.
HAYWARD & BARTLEY,
WITH SWANK & LETTON,
339 South Hill st.

WILL BUILD
HOTEL OR APARTMENTS TO SUIT
ON FOLLOWING LOCATIONS:

EAST SEVENTH ST.,
NEAR MAPLE AVENUE, 80 TO 100 ROOMS.
LONG LEASE AND LOW RENTAL.

EAST NINTH,
ALSO NEAR MAPLE AVENUE, 60 TO 75 ROOMS—LOW RENTAL.

ORANGE STREET,
CLOSE TO FIGUEROA AND SEVENTH ON HIGH GROUND. DO YOU REALIZE THAT THIS IS ABSOLUTELY THE FINEST APARTMENT HOUSE DISTRICT IN THE CITY? WE CAN BUILD 80 TO 100 ROOMS, STRICTLY HIGH-CLASS BUILDING, AT LOW RENTAL.
See CHAS. O. BRADLEY, with
CALIFORNIA REAL ESTATE AND BUILDING COMPANY,
SUCCESSOR TO
THE LAWRENCE B. BURCK CO.,
142 South Spring street.
Main 6661. Home 10685.

FOR SALE—
FLAHIVE-WOODRUFF REALTY CO.,
(Members L. A. Realty Board.)
645 South Spring street.

TRANSIENT HOTEL.
80 rooms; modern and up-to-date; elevator, steam, hot water and phone in every room; private baths; ground floor lobby; rent $7 per room and lease runs over five years; nets over $500 monthly average; one of the few good buys in city today and the lease and business is worth price asked; terms on this; have all the details here and time to show you.

HOTEL BROKERAGE DEPT., Ground floor, 645 South Spring street.

FOR SALE—DO YOU WANT THE BEST buy in city in an apt. house, I will sell my apt. on S. Grand, right down town, for $3200; good furniture, house full year round, clearing $240 a month; you will have to see this place to realize what a bargain it is, and it must be sold at once. Call MAIN 1.

FOR SALE—
Lease for nine years, rent $300, for 55 rooms, furniture only six months old; five minutes from Fourth and Hill, steam and hot water in every room; phones and private baths, clears $350 monthly and no vacancies; owner goes on operating table on date of sale; $3500 cash payment, balance 8 per cent. and pay from income. Particulars here only.
FLAHIVE-WOODRUFF REALTY CO.,
645 S. Spring st.

FOR SALE — INVESTMENTS WORTH worth looking up; 125-room apartment with private baths, steam heat, elevator, all modern, fine furniture, long lease, at $5 a room, clearing about $7000 a year; fine location; will take about $5000 to handle; terms on balance. Also 145-room apartment at Long Beach, with private baths, fine lobby, parlor, steam heat; faces ocean; all modern, fine furniture; long lease at $4 a room; clearing about $7000 a year. Price only $9000, terms. These are good. Let us show you. We have the money makers. YOUNG & SCOTT, 207 Citizens' Bank Bldg. A4834.

WANTED — APARTMENT HOUSE OR HOtel, in value from $10,000 to $30,000, and catering only to high-class trade. Will give in payment choice residence properties in the best part of Pasadena and first-class fruit and alfalfa lands near railway in Southern California. See the principal at 527 CONSOLIDATED REALTY BLDG. Phones Bdwy. 2024 and F2821.

LIST YOUR HOTELS, APARTMENTS AND rooming houses with the National Co-operative Realty Co., 430 West 6th st. We make a specialty of furniture and leases. For a quick deal list with us. MGR. HOTEL DEPT., 430 West 6th st. Home F4144, Main 2932.

FOR SALE — ROOMING-HOUSE, $1400; best location on Broadway; will sell on terms; good transient house; or steady; good lease. 102 S. SPRING, Suite 101.

HOTELS, LODGING-HOUSES— For Sale, Lease, Exchange, Wanted.

FOR SALE—LEASE AND FURNISHINGS of one of the best 110-room hotels in the city; this place is right in the heart of town; always full; rent is only $6.00 per room, $10,500 will handle it; furniture is all brand new; this place will show a net profit of $600 a month.

44-year lease and furnishings of 40-room House; house always full; very central; rent is $5 per room; snap.

22-room new rooming and apartment-house on E. First st., furniture all new, rent only $75; 3-year lease; partners cannot agree; price only $1900; rooms full all the time. Investigate.

66-room rooming-house, carrying three-year lease, only $2500; rent $200 per month. This is a real bargain and would be a snap at $4000.

40-room rooming-house for $2000; rent $120 per month, 3½-year lease. Central.
52-room hotel, all outside rooms and sunny; 4¼-year lease, $350 per month; rent very central.
See Hotel Dept., 430 W. SIXTH ST.

FOR SALE—
A SNAP.
62-room apt. house, walking distance; new house; a sacrifice, $4500 cash; this is the one you want. We handle bargains only.
STILL ANOTHER.
50 rooms, low rent, clearing big profit; close in, 5-year lease, $5500; easy terms. This is a rare bargain. Don't delay, act at once.
READ THIS.
40 rooms, brick, modern, walking distance; good lease, low rent; clearing a handsome profit, only $3500, come early before these are taken.
MR. GENTRY,
with
MITCHELL & HIGGINBOTHAM,
709 S. Hill st.
A4587. Main 4088.

FOR SALE—H. JEROME TOY & CO., HOTEL AND REAL ESTATE BROKERS. (Established Brokers.)
408 Mason Bldg., S.E. corner 4th & Bdwy.
A4505. Main 4500.

70-room apartment house, near Eighth and Figueroa; brick building, long lease, at rental of $6.75 per room, furnished throughout in solid mahogany; F. O. and Wilton velvet carpets; large dressing-rooms, all outside and sunny, $5000 will handle; this is an exceptional opening to the purchasing public.

85-room transient hotel, near Fourth and Spring, 5 years' lease, at a rental of less than $4 per room per month. Price $8000; This house will show a net income of $300 per month.

SEE US FOR NEW BUILDINGS.

WANTED—I HAVE A CLIENT WHO wants a hotel built, consisting of from 100 to 150 rooms, somewhere in the district between Eighth and Fifth sts., and Hill and Flower; if you have anything between those streets that you will build on and give long lease, see Mgr. Hotel Dept., 430 W. SIXTH ST.

FOR SALE—A SNAP; BEAUTIFUL WESTlake apartment house, just built, near Lakeside, facing the Park, has 38 rooms, baths, hot and cold water, electric lighted and gas, low rent, long lease, furniture all new, house always full; net income $175, price $4000, assume.
See LAPREVOTE & TROLLER,
Broadway Realty Co.
519 O. T. Johnson Bldg.

FOR SALE—THE BEST 40-ROOM ROOMing-house on Olive st., right down town; good lease, cheap rent; this is a bargain and won't last long; will take good lot up to $1500 as part payment.
See LAPREVOTE & TROLLER,
Broadway Realty Company.
519 O. T. Johnson Bldg.

FOR SALE—
28 rooms, 11 2-room apartments, balance single. Rent $125, good lease. Large rooms, close-in. Rooms always filled. Shows good income. Close-in. Price $2875. Terms.
A. B. SHRIVER,
301 Exchange Bldg.
Main 1790. F6782.

TO LEASE—NEW 63-ROOM APARTMENT-house, with roof garden and sun porches, for term of 5 or 10 years, will give the first month's rent free. This house is being built with all modern improvements, built-in disappearing beds, buffets, dressing rooms; for further particulars, see MARLOW, 709 So. Hill.

FOR SALE—
42 rooms, on Hill street. Rent $175. Private baths, wall beds, running water in rooms, steam heat, call bells, in fact, every modern convenience. Price $3500. Terms.
A. B. SHRIVER,
301 Exchange Bldg.,
Main 1790. F6782.

FOR SALE—THE BEST PAYING HOUSE IN Los Angeles, 93 rooms and apartments, located right. The best business part of the city. All outside rooms. Clearing about $350 per month. Has a large transient and permanent trade. Long lease, reasonable rent. Price reduced to $6000. Payments. Address Y, box 114, TIMES OFFICE.

FOR SALE—
GOOD FURNISHED FLAT FOR SALE.
5 rooms on West 12th st. Price $300 cash. Worth much more. Rent only $22.50. See us for rooming houses.
B. W. HAYWARD,
WITH SWANK & LETTON,
339 South Hill st.

FOR SALE — THE BEST PAYING APARTment house in Los Angeles, located one block from Pico street, good lease and income. Rent $225 a month. Price $3500; $1500 will handle. MORRIS COHEN, 238 Douglas Building.

FOR LEASE — UNFURNISHED 28-ROOM apartment house; large spacious rooms, elegantly finished. Art rails, walls paneled with leatherette. Steam heat. All modern conveniences. Sightly location, close in. At 1656 Winfield st., near Burlington. See Owner, S. H. PARDUE, 620 Ferguson Bldg. Main 4463.

WE BUY, SELL, LEASE AND EXCHANGE rooming and apartment houses.
F. H. GILLESPIE & CO.,
421 Grant Bldg.
Corner Broadway and Fourth.

FOR SALE—WELL FURNISHED 12-ROOM boarding and rooming house. Every room rented. Will sell cheap for cash only. Leaving city for family reasons. Walking distance. Good money making place. 23062.

FOR SALE—A SNAP; 2 FURNISHED FLATS, upper and lower, 6 and 7 rooms each; will sell together or separately; walking distance. Call 11 a.m. to 4 p.m. week days. No agents. 1031 W. EIGHTH.

FOR SALE—APARTMENT HOUSE LEASE and furniture. New brick, medium size. Flower st., close in. See MR. HALL, 432 Mason Bldg. F1368.

FOR SALE — WESTLAKE DISTRICT, 17 rooms, new, beautifully furnished, rooming and apartment house, private baths, steam heat, nice grounds; lease, for only $1600, $1000 will handle. HOME PHONE 53250.

FOR SALE—9 ROOMS, BATH, YARD, RENT $30; Seventh near Main; cash, $500. PHONE BROADWAY 1665.

FOR EXCHANGE — THE BEST 35-ROOM transient house in city, good location, good furniture, good lease, doing good business. Want Bungalow.
See CAMPBELL, 329 Union Oil Bldg.

FOR LEASE—40-ROOM APARTMENT-HOUSE, now under construction, close-in, west side, modern in every detail. Call and see plans. 135 STIMSON BLDG. T. W. PETTIT. A3226.

FOR SALE — 34 LIGHT ROOMS, GOOD lease, at a bargain. See owner and save commission. 230 W. FIRST ST.

WANTED—THE BEST APT. HOUSE THAT $3500 will buy; must be west of Main st. and have good lease and income. Call F2129.

FOR EXCHANGE—APARTMENT HOUSE, 21 rooms, good lease, cheap rent, for city lots. 238 S. BUNKER HILL.

FOR SALE — 8 NICE ROOMS, GOOD, clean, $250. 1417 ALBANY, near Pico.

FOR EXCHANGE— Business Property.

FOR EXCHANGE—
INDUSTRIAL SITE, 60x220,
S. P. SWITCH IN REAR.
PRICE $6000, CLEAR.
Will exchange for income and assume or what have you?
KOSTER & PARKER.
A3462. 224 H. W. Hellman Bldg. M4440.

FOR EXCHANGE — 320-ACRE HIGHLY IMproved alfalfa ranch, near two good towns in the Salt River Valley, under the Roosevelt Dam, "Uncle Sam's Masterpiece." Is paying 5 per cent. net on price, $80,000. Submit clear city property to $40,000, balance cash and mortgage.
H. A. TELFORD & CO., 324 Grosse Bldg.

FOR EXCHANGE—80-ROOM APARTMENT house near Westlake Park, new and modern; leased for 10 years on 7 per cent. net basis. Lease is well secured. Want other property to the value of $30,000 or $40,000, balance can run. Price of apartment house $60,000. L. H. MITCHEL & SON, 302-4-6 Title Insurance Bldg., 5th and Spring sts.

FOR EXCHANGE—
FIGUEROA FRONTAGE FOR EXCHANGE.
50 feet on Figueroa, close in, worth $15,000; mortgage $4000. Will trade for income; house here or country property. SUBMIT QUICK.
W. H. TAFT CO.,
304 Wright & Callender Bldg.
A4797. Bdwy. 3351.

FOR EXCHANGE—FINE BUSINESS LOT, W. Sixth st., near Flower; value $45,000. Want acreage for subdivision, or larger business property. Will assume.
L. H. MITCHEL & SON,
302 Title Insurance Bldg.

FOR EXCHANGE— Business Property.

FOR EXCHANGE—
INCOME PROPERTY.
CHOICE CORNER IMPROVED WITH BRICK BLOCK.
$25,000 business property in a location that is improving every year; 2-story pressed brick building, stores below, apartments above. Entire property is leased for a term of four years on a secured lease. Mortgage is $6000. Wants something good for equity, residence, vacant or country.
"It Pays To See Us."
EDWARDS & WILDEY COMPANY.
Main 3007. 323 Laughlin Bldg. Home 10767.

FOR EXCHANGE—
$40,000 PAYS 17 PER CENT.
NEW WESTLAKE APARTMENT.
CLOSE-IN; FURNISHED.
Want clear city or country for part, balance cash or mortgage.
KOSTER & PARKER,
224 H. W. Hellman Bldg.

FOR EXCHANGE—
Two flat building, 6 and 7 rooms, on West State street, in Rockford, Illinois. Four blocks west of the Courthouse, and on the main business street of the city. Store buildings are now within two blocks of this property, and is growing in this direction. Good property and good location for renting. CLEAR; price $7500. Wish to trade for good alfalfa land, within easy distance of Los Angeles.
REYNOLDS, HALLETT & GIFFEN,
226 Story Bldg.

FOR EXCHANGE — FOR TEXAS OR CALifornia ranch. Income property in Pasadena. Four stores which bring in $56 a month. All leased at present. Room for another store or cottage. Building will carry another story. Lot 65x110. Price $7000. Will assume and pay cash difference.
LITTLE-GATES CO., 9 S. Raymond, Pasadena, Cal.

FOR EXCHANGE—SOUTHWEST CORNER of Broadway and Sunset Boulevard; $12,000; mortgage $3000. Want clear property anywhere; make offer. F1953. GEO. W. CHANDLER, 424 I. W. Hellman Bldg.

FOR EXCHANGE — INCOME $130 MONTHly, partly improved, Wright st. lot, runs to Cherry st. Want acreage for $20,000 equity. DEVENS, 214 Citizens' Nat. Bank Bldg.

FOR EXCHANGE— Houses.

FOR EXCHANGE—

Harvard Blvd., between Pico and Washington, 8-room modern some, hardwood floors, a splendid property, price $8500, clear; want a larger residence and will assume.

Want good lot in the S.W., close in, up to $40,000 in exchange for 9-room house and two-story flat, value $14,000, both clear; will add cash and assume.

GILES & KELLS,
Mgrs. Exchange Dept.,
WRIGHT-CALLENDER-ANDREWS CO.
10745. 403 S. Hill st. Main 8040.

FOR EXCHANGE—BY J. MONROE FLOWERS, 804 W. 53rd st., corner Hoover; a new and the handsomest up-to-the minute bungalow in the city, on fine 60-foot corner; every convenience, including office building and garage, on the rear, just the place for a doctor; price $6500; want apartment lot southwest to the same amount, or less; can add 160 acres free and clear in Oklahoma, and four modern bungalows, close in, Boyle Heights, rent for $75 per month, price $10,000; price of ranch $3000; total $19,500; will take lot to $15,000, balance cash or mortgage. J. MONROE FLOWERS REALTY CO., Phone 26424.

FOR EXCHANGE — HAVE AN 8-ROOM, strictly modern residence in good neighborhood, northwest part of city, worth $6500, clear. Will assume or pay some cash difference on lands near Whittier, or take city lots to full value, or a smaller residence as part.
F. A. KING, with
THE CHAS. A. MASH CO.,
618 Citizens' National Bank Building.

FOR EXCHANGE — OR SALE—ON NORmandie ave., modern new 2-story 8-room house, 2 baths, cement basement, piped for furnace, hardwood floors throughout. Price $7000; will take $1000 cash, balance easy to responsible person, or will consider good clear lot. BEGG & CO., 617 Lissner Bldg. A4790.

FOR EXCHANGE—DO YOU WANT AN UP-to-date modern bungalow? I have them from $2500 to $5000; cash or terms. Will take lots, clear or mortgaged as part payments. A chance like this is seldom offered to take your equities same as cash; balance on terms like rent. Phone West 1071. GEORGE F. WEEKS, 2489 Second ave.

FOR EXCHANGE — 2-STORY 9-ROOM dwelling, L. A., lot 50x165, price $5600, clear. Also 162x192 that will make 5 good dwelling lots, improved with a 6-room cottage, in one of the best residence sections in Pasadena. Equity $7500. Want income property for both. Will assume small amount. L. W. LEIGHTON, 518 Grant Bldg. F1033, Main 6862.

FOR EXCHANGE—BEAUTIFUL AND WELL-located home on Alvarado st., close to the hotels and in touch with the finest car service of the city, being only 12 minutes' ride from the business center. Price $15,000. Will take a well-located home in Hollywood of about 6 rooms up to $5000. This is absolutely the best located property in the city. CHAS. H. DOUGHERTY, 519 O. T. Johnson Bldg.

FOR EXCHANGE—HAVE A NUMBER OF new bungalows and two-story houses, all new and ready to move into; these are fine up-to-date places, in southwest. These are clear and can be exchanged for good lots or acreage up to $35,000. Also some excellent lots in Wilshire district, for cheap acreage. Address A, box 40, TIMES OFFICE.

FOR EXCHANGE — A LARGE FINELY built home, large enough for private hotel or sanitarium; 15 minutes' ride from First and Spring. Owner wishes other city property or acreage; no objection to country. This property is clear, but would assume if necessary. Address X, box 222, TIMES BRANCH OFFICE.

FOR EXCHANGE — 8-ROOM 2-STORY house, all modern; lot 65x140; east front. This is a fine home, clear. Want a 6-room cottage, in southwest. Will take mortgage back for difference. See W. WRIGHT, 620 Grant Bldg. Phone A2983.

FOR EXCHANGE — FOR LOTS, EQUITY in beautiful 10-room home, West Adams district. Large lot, garage. Price $9000; mortgage $3500. See
CAMPBELL, STUKEY & ANDERSON,
329 Union Oil Bldg.

FOR EXCHANGE — 7-ROOM HOUSE ON West Washington st., price $7500, clear. Will assume or take mortgage back. Want country property. What have you? Owners only. P. R. MOSELEY, 336 Douglas Bldg. F3465, Main 4941.

FOR EXCHANGE—MODERN 6-ROOM BUNgalow, best location in city; near 2 car lines. Also 3 fine lots, in Riverside. Will trade these properties for good young mules. Call or address ALEXANDER RIFE, 314 S. Alameda st. Phone Main 1097.

FOR EXCHANGE — BEAUTIFUL RESIdence Boyle Heights, value $2600; want house and lot of about 4 rooms. See MR. WHITE. Phone F4144; M. 2932. NATIONAL CO-OPERATIVE REALTY CO. OF LOS ANGELES, 430 West 6th st.

FOR EXCHANGE — 5 GLENDALE BUNGAlows, new and complete, $2250 mortgage on each. Will trade equity of $800 for rooming house, vacant lots or anything else. What have you.
D. H. LINGLE & CO., 205 Story Bldg.

FOR EXCHANGE — 50-ROOM APARTMENT house, leased for 5 years, $250 month; price $22,000; mortgage $12,000. What have you for equity in southwest vacant or improved? C. MARTZ, Sole Agent, 238 Douglas Bldg.

FOR EXCHANGE — NEW MODERN 5-room bungalow near Jefferson and Arlington, $2500, mortgage $1600. Want small ranch. Address 115 SOUTH MARENGO AVE., Alhambra.

FOR EXCHANGE—MAGNIFICENT 7-ROOM bungalow, Pico Heights, hardwood floors, modern in every respect; price $6000; mortgage $3600; will exchange my equity for some cheap lots to build on; no inflated values, please. Address A, box 88, TIMES OFFICE.

FOR SALE — MOVING PICTURE SNAP; 3800 FEET SPECIAL PICTURE PRODUCTION, COSTING $50,000. SELL CALIFORNIA RIGHTS, $2500 CASH. ADDRESS A, BOX 90, TIMES OFFICE.

FOR EXCHANGE — 6-ROOM COTTAGE IN Hollywood, for country property. Price $5000 clear. Owners only. P. R. MOSELEY, 336 Douglas Bldg. F3465, Main 4941.

FOR EXCHANGE — EQUITY IN 5-ROOM bungalow in Hollywood for lot or small house in Hollywood or city. Owners only. P. R. MOSELEY, 336 Douglas Bldg. F3465, Main 4941.

FOR EXCHANGE — BEAUTIFUL SOUTHwest, 5-room bungalow, $3500; submit lots, west section, to $2500. F1221, Main 3324. 420 SECURITY BLDG.

FOR EXCHANGE— Houses.

FOR EXCHANGE — PROPERTY IN LOS Angeles or country near for equity in Chicago flat to $8000. PHONE A6435 from 10 to 1.

FOR EXCHANGE—1½-STORY 7-ROOM BUNgalow, my $2250 equity for lot or lots, Ocean Park or beach way. 52461.

FOR EXCHANGE— Lots.

FOR EXCHANGE—
GLENDALE LOTS FOR A BUNGALOW.
Four good lots near Central and Dryden (50x170) at $750 each. Your property must be real value. HURRY.
W. H. TAFT CO.,
304 Wright & Callender Bldg.
A4797. Bdwy. 3351.

FOR EXCHANGE — INDUSTRIAL LOTS at San Pedro, val. $7500, mtg. $3000; want bungalow. See MR. WHITE. Phone F4144; M. 2932. NATIONAL CO-OPERATIVE CO. OF LOS ANGELES, 430 West 6th st.

FOR EXCHANGE—LARGE LOT IN LONG Beach. Price $3000, clear. Want 5-passenger automobile. B. O. GARDNER, 828 Central Bldg. Broadway 2867. A4939.

FOR EXCHANGE—100x150 TO AN ALLEY, in San Diego, for Eagle Rock or Glendale. See OWNER, 1043 WEST 17TH ST., city.

FOR EXCHANGE—OR SALE—30 LOTS ON Long Beach car line, $8000; also 24 lots, Bellingham, Wash., $8000, all clear. What have you? OWNER, 820 W. First st.

FOR EXCHANGE — TWO LOTS, 50x140, near Adams and Normandie. Price $2300 each. Want 5 or 6-room bungalow, southwest; quick deal. Address A, box 65, TIMES OFFICE.

FOR EXCHANGE— Country Property.

FOR EXCHANGE—

10 acres between Glendale and Burbank, splendid improvements; navel and Valencia oranges; lemons, walnuts and peaches; good pumping plant; will accept bungalow up to $5000 as first payment; price $16,000, clear.

A 60-acre alfalfa ranch, close to Chino, on good road; pumping plant and underground pipe line; will accept a house in the city for part, and give good terms on the balance.

GILES & KELLS, Managers
Exchange Department,
WRIGHT-CALLENDER-ANDREWS CO.,
10745. Main 8040.

FOR EXCHANGE—
CLEAR 20-acre orange grove, navels (except ½ acre), all in full bearing and good condition. Trees thrifty and have been well cared for; is a good producing grove and income property. 10-roomed house, barn and garage. Near Riverside, in good location. Owner will exchange this CLEAR grove for good apartment house in Westlake district, and assume or pay some difference on good proposition, or will take good residence on grove and give easy terms on balance. Price $30,000. Owners only.
REYNOLDS, HALLETT & GIFFEN,
226 Story Bldg.

FOR EXCHANGE — MUST SELL OR EXchange a one hundred acre full bearing orange grove right in the City of Riverside, no limit to the water; one of the best paying groves in this district; splendid improvements going on in this vicinity daily increasing its subdivision value. Having to act quick, will sell this fine estate at $150,000, taking trade up to seventy thousand, balance six yearly payments at 6 per cent. The yearly profits will be double the payments asked. Somebody can get rich with this property in a short time. J. A. KING, Riverside, California.

FOR EXCHANGE—OR SALE—
6¼ acres unimproved, fine building site, right at station on Pacific Electric line; rich, sandy loam; will grow anything; $2500; easy terms or will take bungalow if not inflated. A2971. F. C. POPE CO., M4473, 619 California Bldg. 2nd & Broadway.

FOR EXCHANGE—OR SALE—40 ACRES, 20 to fruit, 8 alfalfa; good house and barn; No. 5 pumping plant, tools and stock go with the place at $12,000; $3000 cash, $5000 in trade, balance to suit. Owner, EMERY WELTON, Raisin, Fresno county, Cal.

FOR EXCHANGE — 5 ACRES CLOSE TO townsite of Van Nuys and boulevard; clear. Want 5 or 6-room strictly modern bungalow, southwest. MATTHEWS & BROWN, 4716 S. Vermont. 26195, South 5149.

FOR EXCHANGE — 160-ACRE RANCH near Barstow, fine pumping plant, good house, barns, 30 acres seeded to alfalfa. Price $27,000, clear, and $5000 cash for any good Los Angeles, Pasadena or Hollywood property. F1941, Broadway 2274. J. M. FERGUSON REALTY CO., 227 Story Bldg.

FOR EXCHANGE — 8-ACRE ALFALFA ranch, good 5-room house, other outbuildings; one horse, 1 cow, 25 chickens, 10 turkeys, 24 hogs, farming tools, all valued at $7000. Will consider bungalow in exchange to $4000, take mortgage back. Only 30 minutes out on the electric car line. For further particulars see MARLOW, 709 South Hill.

FOR EXCHANGE — $3750. 15 ACRES RICH sandy loam, now being plowed; 6-room bungalow; on electric car between Garden Grove and Santa Ana. Want city. BAIERSKI CO., 203 Bryson Bldg. F3833.

FOR EXCHANGE—ONE OF THE LARGEST and finest farms in Ohio, about 2800 acres, with improvements of high order; value $50,000; clear; will assume on good California to $10,000. HAROLD D. DALE, Auditorium Bldg.

FOR EXCHANGE — LOT 40x125, 7-ROOM modern house, on 42nd Place, value $4750, mortgage $1600 at 7 per cent., 3 years. Will trade for vacant lots. See MR. WHITE, care National Co-Operative Realty Co., 430 West Sixth st. F4144, Main 2932.

FOR EXCHANGE — WANTED — 10 TO 40 acres near L.A., or small town. Improved or unimproved. For 80 to 160 acres clear good land in So. Col. Owners only. W. J. LEWIS, Whittier, Cal.

FOR EXCHANGE — BEST IMPROVED country property for city. Act quick. M. M. TOROSAN & SON, 126 S. Broadway.

FOR EXCHANGE— Eastern and Northern Real Estate.

FOR EXCHANGE—OR SALE—
—$30,000—
My 14 acres in Ontario, consisting of one-third Valencias and balance navels; trees about 12 to 14 years old; 18 shares of water stock goes with property. Will exchange this ranch for apartment house, between Ocean Park and Venice.
See my agents.
E. B. VAN HORNE & CO.,
508-509-510 Grant Bldg.
—$30,000—

FOR EXCHANGE — TEXAS BUSINESS property, some vacant lots, 300 acres fine land, some first vendor lein, notes bearing 8 per cent. interest; several shares growing stock. Want close-in acreage. Would assume some cash. Full details first letter. THOS. W. MULLALY, Box 113, Altadena, Cal.

FOR EXCHANGE — 20-ACRE APPLE ORchard, commercially planted. One of the very best apple propositions in the northwest; near the famous Hood River district. Want apartment or close-in lots; will assume mortgage or pay cash difference. OWNER, 412 Story Bldg. Call F2898.

FOR EXCHANGE — LOT 33x170, 4-ROOM house, at Aurora, Mo., rented for $10 per month. Value $1500. Want something here. Will add $1000. Submit what you have. See MR. WHITE, with National Co-Operative Realty Co. of Los Angeles, 430 W. 6th st. F4144, Main 2932.

FOR EXCHANGE—240 ACRES, CLEAR, IN wheat belt, Oklahoma. Want desirable residence, $12,000 to $15,000. Will pay cash difference or assume mortgage or both. OWNER, 412 Story Bldg. Call F2898.

FOR EXCHANGE — $2500. 6-ROOM COTtage 75x130, K. C., Kan. Want So. Cal. $4500—155 acres, 4,000,000 feet timber, good fruit land, Lincoln county, Or. Submit. $12,000—320 acres, choice, Kings county. BAIERSKI CO., 203 Bryson Bldg. F3833.

FOR EXCHANGE — APARTMENT OR rooming house for trust deed, $1250, or Denver lots and trust deed with cash for apartment house. Address A, box 75, TIMES OFFICE.

FOR EXCHANGE—25 LOTS AT $25 EACH; all or any portion, for eastern. Address A, box 252, TIMES OFFICE.

FOR EXCHANGE—160 ACRES, IN CHRIStian Co., Missouri; fine apple land. What have you, lots, land or automobile? I also have 2 valuable patents to exchange. Address W, box 241, TIMES BRANCH OFFICE.

FOR EXCHANGE—BY OWNER, 100 ACRES land, in Central Oregon, close to town and railroad; perpetual water right of 2½ acre feet; $4000, clear. Want Southern California. Address X, box 297, TIMES BRANCH OFFICE.

Classified Liners.

MONEY TO LOAN— Salaries and Chattels.

MONEY—MONEY—MONEY—

IF YOU ARE WORRIED by small accounts, call on us; we will advise you and supply you with money and take as security a mortgage on your FURNITURE, PIANO, HORSES, WAGONS, BUGGIES and LIVE STOCK, and you can repay us in small weekly or monthly payments.
The security to remain in your possession and your friends need never know.
WE GUARANTEE OUR RATES ARE POSITIVELY THE LOWEST. TRY US AND CONVINCE YOURSELF.
We do not publish misleading rates nor misrepresent, neither do we tack on fees or other charges; our methods are clean; liberal discount for payment before due.
If you cannot call, write or phone and our agent will call and explain our plan.
Telephones F3611, Main 4058.
CENTRAL LOAN COMPANY,
609 Security Bldg., Fifth Floor,
S. E. corner Fifth and Spring.

A LOAN FROM US Saves Money.
If you want money on FURNITURE, PIANO, horses, wagons, live stock or other personal property, without giving up the possession or use of same, BORROW FROM US AND SAVE MONEY.
Our plan gives you a definite amount to pay each month, including both principal and interest, and you know just where you stand at all times, and if you find that you can pay before the loan expires you will receive a substantial rebate on the total cost. In this way a loan can be paid off much quicker and cost much less than the customary loan providing for payment of interest only. The reputation we have firmly established with those who know us is
A SQUARE DEAL ALL THE TIME.
FIDELITY LOAN COMPANY,
639 Mason Bldg., 136 W. Fourth, cor. Fourth and Broadway. F3421, Broadway 5171.

LOW RATES. EASY TERMS.
$10 TO $500.
Loaned on HOUSEHOLD FURNITURE, PIANOS, SALARIES, REAL ESTATE CONTRACTS, ETC. We are organized to LOAN MONEY to honest working people who are in need of temporary help at POSITIVELY the LOWEST RATE in the city.
AVOID HIGH CHARGES FOR LOANS.
GUARANTEE LOAN COMPANY,
COR. S. BROADWAY AND 5TH ST. ROOM 25.
453½ S. BROADWAY, OR 221 W. 5TH ST.
Easy stairs to second floor.

MONEY—QUICK. ON EASY TERMS.
PAY US WEEKLY, MONTHLY, ANY WAY.
—Capital $50,000—
INTEREST 1 TO 5 PER CENT.
Loan amounts $10 to $5000 on DIAMONDS, FURNITURE, SALARIES, ETC.
DIAMONDS and jewelry kept in Citizens' National Bank deposit vault. Bank references. Established 12 years. Private rooms. Confidential. No delay. Liberal treatment.
KUSEL LOAN CO.,
214-215 STIMSON BLDG., THIRD & SPRING. Bdwy. 3225. F3208.

IF YOU NEED MONEY QUICK—
We loan on furniture, pianos, horses, cattle, warehouse receipts, diamonds, life insurance policies, etc. No bother or publicity. Money ready same day. Repay as you can, or in monthly or weekly installments, thus reducing interest accordingly. We are not in high rental district and do not publish long, misleading ads. Hence our expenses are less and we can make lower rates than others. Call and be convinced. PACIFIC LOAN CO., 302 American Bank Bldg., corner 2nd and Spring. Phones Main 3616, F5589.

QUICK LOANS ON DIAMONDS, JEWELry, warehouse receipts, life insurance policies; visible typewriters, and other personal property, DIAMOND LOANS our specialty; private office, business strictly confidential; we loan one-third more money than others at positively lowest rates in city. Bank references. FRITCH-LAUGHLIN CO., 710 Grant Bldg., Fourth and Broadway. Phone: 12832.

FURNITURE LOANS. SALARY LOANS.
$10 TO $300.
We procure loans on furniture, pianos, horses, wagons, etc.; without removal, or if you are employed we will advance you money on your note and make the EASIEST PAYMENTS of any company in the city.
INDEPENDENT LOAN CO.,
453½ SO. SPRING ST.
ROOM 1, second floor. Phone Main 3270.

INTEREST 6 PER CENT. YEAR ON FURniture, diamonds, pianos, real estate, etc. Money same day. Terms to suit. Pay back whenever convenient, reducing interest accordingly. We are private parties, loaning our own private funds. Strictly confidential. BOND & CO., 501 Johnson Bldg., Fourth and Broadway. 14227.

OUR FAIRNESS IN DEALING AND OUR low rates have prompted people of this city to recommend us to their friends; we loan on furniture without removal. Phone our man to call. Main 6946. PARK LOAN & CREDIT CO., 210 Broadway Central Bldg., 424 S. Broadway.

LOANS TO SALARIED EMPLOYEES AT ½ the charges of loan companies. New plan. MUTUAL BENEFIT & LOAN SOCIETY, 310 Security Bldg. Phone Main 5346.

MONEY LOANED SALARIED PEOPLE, confidential. F. A. NEWTON, 706 O. T. Johnson Bldg.

MONEY WANTED— Real Estate and Collaterals.

WANTED—MONEY.
$60,000 AT 7 PER CENT.
The security offered for this loan is located just eight miles east of the city of San Diego and consists of 854 acres, all cultivated land.
There are 140 acres in 25-year-old Mission olive trees, 60 acres in other varieties of olives from 5 to 15 years old.
The income from the olives for the past 5 years has averaged $16,000 per annum. There are 300 acres of equally good land as the olive orchard which is used for raising hay and grain and which is adaptable for subdividing, and can be sold at from $300 to $400 per acre. The balance of acres is hill land and is used for grazing. The water supply is ample and of a dependable source; there are 7 wells in all besides a large reservoir.
Their property has been appraised by us as being worth $150,000. The owners of this property are also large owners of San Diego and San Francisco business property.
NORMAN INVESTMENT COMPANY,
"EXCLUSIVELY REAL ESTATE LOANS."
Main 513. 597 Trust and Savings Bldg. A4370.

WANTED—$3500, 3 YEARS, 7 PER CENT., ON large 10-room house, lot 60x135, near Moneta avenue and 46th street, valued at $7000.
$20,000—3 years, 7 per cent., on 133 fine lots, near Vermont avenue and Manchester, valued at $60,000.
LOCKHART & SONS, 721 H. W. Hellman Bldg. Main 4235. A4776.

WANTED—MONEY—
TWO GILT-EDGE LOANS.
$35,000—3 years, 7 per cent., income property, value $80000, income $5200 a year.
$700—3 years, 8 per cent., house and three lots, 150x150, value $2500, Pasadena.
J. C. OLIVER, Chamber of Commerce.

WANTED—MONEY—
$1200—3 to 5 years on first mortgages, new bungalows, just completed. Fine location, large lots. 636 UNION OIL BLDG. Main 2348. F1257.

WANTED—$30,000—
ON BUSINESS PROPERTY,
Good margin of income.
MOST EXCELLENT PERSONAL STANDING.
Interest—6 per cent.
See
A. B. CHITTENDEN,
F4290. 300 Hibernian Bldg.

WANTED—ON BUNGALOWS.
$1600—Cozy, 6-room, new, up-to-date place, large lot, 100x150.
—$3000—
3 years, 7 per cent. Fine residence, close-in. Value $6000. Lot alone worth $3000. Insurance $4500.
—$3000—
3 years, 7 per cent., 6-room modern bungalow, Arlington Heights. Insurance $3500. Lot 50x173.
These and other A-1 loans at your disposal.
F3151. EARL D. CLARK CO., Main 6662. 301 Security Bldg.

WANTED—HAVE TWO TRUST DEEDS ON improved real estate. Amount $2200, paying $28 monthly. Will sacrifice. For particulars. PHONE 29389.

WANTED — WILL PAY $1000 FOR LOAN $2500 until December, 1913; secured by fine alfalfa land. See me at once. J. V. CURD, Hotel Rosslyn.

WANTED — $600 ON 85 ACRES OF GOOD land. Call after 6 p.m. MRS. ETTA ROBERTSON, 1053 E. 53rd.

WANTED—
$1500—at 7, fine northwest bungalow.
$3500—at 8, improved alfalfa ranch.
$2500—at 8, highly improved ranch.
$3000—at 8, splendid ranch.
$5000—at 7, improved orange ranch.
$19,000—at 6½, well improved business property.
Security on above two, three and four for one. We have others in varying amounts just as good.
DIVIDEND SECURITIES CO., 417 Lissner Bldg.

WANTED—$5000 ON CLOSE-IN PROPERTY, worth $12,500. Address A, box 320, TIMES OFFICE.

WANTED—$6000, 3 YEARS, 8 PER CENT. Security industrial property valued by owner $17,500. W. G. LANE, 1003-7 Trust & Savings Bldg. Phones: 10647 and Main 145.

MONEY WANTED— Real Estate and Collaterals.

WANTED—MONEY ON FIRST MORTGAGES.
$900—3 years, 10 per cent., lot 37x150 on Griffin ave., near Ave. 35, with 4-room house; value $2000.
$1250—3 years, 8 per cent., lot 45x154, on W. 39th st., near Moneta ave., with a swell 5-room bungalow; valuey $2800. We have only five of these left out of twelve.
$1250—3 years, 8 per cent., on lot 45x128, in fine location, in Boyle Heights, with 5-room bungalow; value $2800.
$1400—3 years, 8 per cent., on lot 45x100, on 52nd Place, just off South Park ave., with new 6-room bungalow, with fine outside chimney; cement porch and buttresses; value $3000.
$1400—3 years, 8 per cent., on lot 40x140, on Maceo st., near Isabella, with beautiful 5-room bungalow; value $3000.
$1400—3 years, 8 per cent., on lot 40x159, on Sulphur st., near Cypress ave., with handsome 5-room bungalow; value $3000.
$1500—3 years, 8 per cent., on lot 43x107, on 52nd place, just off South Park ave., with new 5-room bungalow, value $3000.
$1500—3 years, 8 per cent., on lot 40x120, on 59th place, near Normandie ave.; value $3000. We have five of these loans.
$1500—3 years, 8 per cent., net, on lot 50x150, on Louise st., near Doran st., Glendale, with 5-room bungalow, value $3000. ?
$1500—3 years, 8 per cent., lot 40x120, on 59th street, between Main and Moneta avenue, with fine new 5-room bungalow, value $3200.
$2500—3 years, 7 per cent., on two-flat building renting for $36 per month, on Woodlawn ave. near Santa Barbara ave., valued at $5000.
$2500—3 years, 8 per cent. per annum net, secured by first mortgage on 33 acres fine walnut land near El Toro, about 18 miles southeast from Santa Ana; value $7000.
$3500—3 or 5 years, 8 per cent., on 160 acres of land near Riverside; 30 acres set out to fruit trees; 5-room house; spring on property flowing inch and quarter of water; $1500 of loan wanted to install pumping plant to develop water to irrigate 100 acres of the land; owner lives there; value $12,000.
$8000—3 years, 6 months, 7 per cent., lot 60x128, cor. 42nd place and Moneta ave., with 2-story building, stores below, hotel above; value $20,000. Fine property. Good loan.
$12,000—3 years, 7 per cent., on three lots, 50x98 each, corner of 10th st. and Magnolia ave., valued at $20,000, with improvements valued at $5000; total value, $25,000.
$16,000—3 years, 8 per cent., on 96 acres tillable land near Artesia, Los Angeles county; value 48,000.
OUR MOTTO,
Conservatism, Honesty and Punctuality.
MATTHEWS & MATTHEWS,
The Leading Mortgage Brokers,
329 Douglas Bldg., corner Third and Spring.

WANTED—MONEY.
Investment or active interest as treasurer of incorporated company manufacturing patented article with no competition. $3000 for 20th interest. $5000 for 10th interest, or $30,000 for 51 per cent. of stock. If you have best of references as to personal standing, write for interview. We can prove it best opportunity you ever had, which will pay not less than 50 per cent. yearly on investment, and ought to pay several times that amount. We have orders on hand, need money to fill and buy material in carload lots. Address A, box 42, TIMES OFFICE.

WANTED—
Loan of $35,000—on a modern 4-story press brick apartment-house, consisting of 100 rentable rooms, valued at $80,000; three years, at seven per cent.
Wanted, $25,000—for three years at seven per cent. interest, on a 3-story, 80-room brick apartment-house, valued at $55,000.
Wanted, $30,000—three years at seven per cent., on 190-acre alfalfa ranch; 9 wells, several barns, pumping plant, house, blacksmith shop, etc., valued at $60,000.
Wanted, $8000—three years, on 20 acres of walnuts at La Habra station, valued at $22,000.
I have a great many other applications for good loans. Please communicate with me if you have money to loan on Los Angeles improved property.
MR. SULLIVAN, LOAN DEPT.,
WITH J. BURRIS MITCHEL.
F1177. 200-201-202 Union Oil Bldg. Main 3380.

WANTED—MONEY—
ON CITY PROPERTY.
CLYDE R. TAYLOR, LOAN DEPARTMENT,
A. E. HALSEY CO.,
223-224 Consolidated Realty Bldg.
Main 191. Home F6107.

WANTED—$5000 AT 7 PER CENT. FOR 3 years, on fine corner, industrial, worth $15,000, income $80 a month. Wanted, $3500 at 7 per cent., for 3 years, modern bungalow southwest.
Wanted $1000 at 8 per cent. on modern cottage.
OSCAR LEUSCHNER & CO., 326 S. Spring st. F3653.

WANTED—MONEY.
$3000—5, 20 acres, flowing water, value $8000.
$3000—5, 6 acres, Hawthorne, value $7200.
$3500—7, close in, Temple st., value $8500.
$4000—8, 24 acres, Santa Ana, value $10,000.
$6000—7, Flower st., close in, value $12,000.
G. A. MORTHLAND,
First Mortgage Investments,
932 Union Oil Bldg. Main 3949, F6090.

WANTED—BY PRIVATE PARTY, $1800, AT 7 per cent., for 3 years, on close-in Moneta ave. property, valued at $4000; wanted $1200 on gilt-edge Eagle Rock property, valued at $3000. No agents. Address V, box 114, TIMES OFFICE.

WANTED—A LOAN OF $500 ON 160 ACRES California land. Will pay good interest. M. M. MOCKEY, 314 Citizens National Bank Bldg.

WANTED — $750, 2 YEARS, AT 8 PER cent., on 5-room house, corner Apex and Duane sts. Lot 50x100. Value $1600. S. R. EARNEST & CO., 531 H. W. Hellman Bldg. Main 5555, A4757.

WANTED — $5000, 3 YEARS AT 6½ PER cent., on East Adams corner, close in, improved with residences of 4 and 10 rooms; lot 60x150. Total value $12,000. Good loan. S. R. EARNEST & CO., 531 H. W. Hellman Bldg. Main 5555, A4757.

WANTED — $900, 3 YEARS, 8 PER CENT. 6-room cottage, Ave. 37, $2500, 7 per cent. Lot 100x135, 6-room cottage, West 37th Place. GEO. W. WILLIAMS, 302 Grant Bldg. A2282.

WANTED — $4000 ON SWELLEST BUNGAlow in Los Angeles. Owner, 300 N. ST. ANDREWS PLACE. Phone Hollywood 1174.

WANTED — A FEW THOUSAND SHARES good paying industrial stock, cheap. Money to go into new equipment. Address X, box 274, TIMES BRANCH OFFICE.

WANTED — $3000 FOR 5 YEARS, 7 PER cent., first mortgage, net, on suburban property worth $12,000; 40 acres, few miles from the city. It is to build on the place. $1000 for 5 years on city property worth $3500. Address A, box 362, TIMES OFFICE.

WANTED — TO BORROW MONEY, $3500, on 4 lots, 5-room bungalow and a store building with living rooms in rear. Will pay 8 per cent. for 3 years. Call 312 SEVERANCE BLDG. Phone Main 2992.

WANTED — $3500 AT 7 PER CENT. FOR 3 years, first mortgage on $5000 Hollywood home. Address A, box 63, TIMES OFFICE.

WANTED — A LOAN OF $5000 ON GOOD security; no agents or brokers; prefer to deal with man of wealth and a bohemian. Address A, box 3, TIMES OFFICE.

WANTED — $800. WILL GIVE TRUST deed or second mortgage on 2 houses. This is good security. Also $600 on first mortgage. Address A, box 72, TIMES OFFICE.

WANTED — MONEY. REAL ESTATE SEcurity. New applications daily. GEO. A. MURPHY, 407 Security Bldg.

WANTED — TO BORROW, $15,000 ON close-in business income property worth $42,000. T. WIESENDANGER, 403 W. Sixth.

WANTED—$2500 ON GOOD RANCH NEAR car line, improvements first class; will pay 8 per cent. C. MUNCEY, 326 Douglas Bldg.

WANTED—TO BORROW $10,000, FIRST mortgage, good income property on Ninth st.; less than 40 per cent. loan. MR. FRYE, A2043. Main 2043.

WANTED—LOAN ON TWO NEW BUNGAlows, will pay 10 per cent. to party making largest loan quick. Call 2900 BROOKLYN AVE.

WANTED—LOAN OF $500 ON A CONtract payable in large monthly payments; will pay one per cent. per month. Phones: WILSHIRE 597, HOME 59347.

WANTED—TO SELL, TRUST DEED ON A first-class income property, due on or before one year from date, interest at 7 per cent. Phone OWNER, 26296. Mrs. Wilson, 1006 West 43d.

WANTED—
To borrow $2000 at 8 per cent. Vacant industrial lot with double track frontage. Bank appraisement, $4500. Address Y, box 342, TIMES OFFICE.

WANTED — TO SELL, $2500, 3-YEARS, 7 per cent., mortgage, on new Wilshire residence. Phone MAIN 4293; A5794.

WANTED—CASH FOR A SECOND MORTgage, secured by a trust deed on a new bungalow, $620 paid. Balance of $1390 payable, $20 per month and interest at 8 per cent. PHONE 28781.

MONEY WANTED— Real Estate and Collaterals.

WANTED—MONEY, FIRST MORTGAGES.
JOSEPH REED CO.,
304-5 O. T. Johnson Bldg.
Phones 10723 or Broadway 5022.
$750—7 per cent., near W. 16th, Crenshaw.
$800—8—Wistaria Drive, Windemere Park.
$1000—7—Dorris, Boyle Heights, 5 rooms.
$1200—7—Corner W. 16th st., business.
$1200—7—W. 36th, southwest, 6 rooms.
$2500—7—Corner 31st, San Pedro, (2) dwellings.
$2500—7—Kingsley, Wilshire, 7 rooms, new.
$2500—7—2nd Ave., southwest, new residence.
$2500—7—Corner Normandie, southwest home.
$3250—7—W. Washington way, new imp.
$4000—7—15-room mansion, Angeleno Hts.
$4000—7—36th, Main, flats, income.
$5000—7—Near Pico, Burlington, 11 rooms.
$5000—7—W. 18th, close in, large dwelling.
$5000—7—Corner Cimarron, Adams Hts., house.
$15,000—7—Elegant home, bon ton Adams Hts.
$17,000—7—near W. 9th, Valencia, apartments.
$20,000—6½—$50,000 property, faces Vermont.

WANTED — OWNER WANTS TO BORROW $850 to $950 on each of six trust deeds, 2 or 3 years, at 8 per cent., on new, up-to-date bungalows, best close-in southwest location, all beautiful street work done and paid; first mortgages $1700 on each, 3 or more years to run. Actual cash equity each of $3000, which makes these trusts better than most firsts and safe, as savings bank will allow 6 per cent. discount, furnished title certificates, will take one or more. No brokerage paid. Send address, will call with particulars. Address A, box 361, TIMES OFFICE.

WANTED—MONEY—
$100 TO $100,000
ON CITY OR COUNTRY PROPERTY,
VACANT OR IMPROVED.
APPLY TO MR. KELLY, LOAN DEPT.,
ROBERT MARSH & CO.,
Trust and Savings Bldg., 6th and Spring.
Phones: 10175, Main 5045.

WANTED—MONEY.
If you have money to loan and want GOOD FIRST MORTGAGE security, SEE US. We investigate all applications personally.
CHAS. L. HUBBARD COMPANY,
722 Security Bldg. Fifth and Spring.
10945. Phones Main 9494.

WANTED—MORE PRIVATE MONEY TO loan on first class real estate, good rate of interest; no expense to you. Any sum. Bank references given.
GEO. W. CHANDLER, 634 I. W. Hellman Bldg. F1953.

WANTED—$1650, 3 YEARS, 7 PER CENT., on new 5-room bungalow, valued at $3500; $4000, $2000 and other amounts on A-1 real estate; if you have money to loan we can place same for you at once. LUSK & KING, 303 Title Insurance Bldg. Main 2345, A4875.

WANTED—$35,000 ON 1000 ACRES OF FINE, level land on railroad. Land is cleared, fenced and ditched. Have traction engine, etc., ready to plant to crops, have plenty of water. Will pay 8 per cent. and a bonus. Property is cheap at $50,000. OWNER, 824 Consolidated Bldg., Sixth and Hill.

WANTED—MONEY.
Want to borrow $2500 and $1500 on modern bungalows in the S. W. These are gilt edge loans. Houses are brand new.
A5362. ARTHUR W. KINNEY. Main 3232.
508 Trust & Savings Bldg.

WANTED — $20,000 AT 7 ON 80 ACRES walnuts near Anaheim, worth $45,000 cash. F. M. SIMPSON, Title Insurance Bldg. A3996, Main 4052.

WANTED—MONEY.
$30,000 for 5 years at 7 per cent. on acreage now worth $125,000. Could be subdivided and sold out for $200,000; but owner wants to hold it intact for five years more.
JAMES G. CORTELYOU,
Removed to 521 Title Insurance Bldg.

WANTED—$2500 FOR 3 YEARS AT 7 PER CENT. ON A GOOD $6000 RESIDENCE.
SEE MR. KING,
MINES & FARISH,
333 S. HILL ST.

WANTED—$350 TO $500 AT 12 PER CENT., 1 to 3 years, on good real estate, southwest. A2971. M. 4679. 619 CAL. BLDG., Second and Broadway.

WANTED—
$1800 at 7 per cent. on southwest gilt-edge real estate from private party. A2971. M. 4679. 619 CAL. BLDG., Second and Broadway.

WANTED—TO BORROW, $5000 ON 20-ACRE ranch, near Lankershim. Improvements make valuation $13,000. Principals only. Address AA, box 2, TIMES OFFICE.

WANTED—TO BORROW, $500 TO $75,000 ON mortgage on close-in city income property. T. WIESENDANGER, 403 W. Sixth st.

STOCKS AND BONDS— and Mortgages.

6 PER CENT. PLUS 24 PER CENT. PER ANNUM.
$300,000—10-YEAR, 6 PER CENT. BOND.
$200,000—FULLY PAID AS STOCK BONUS.
$500,000 — TOTAL CAPITALIZATION OF COMPANY.
We offer at par six per cent. bonds secured by first mortgage and deed of trust, on irrigated fruit land valued at seven times the amount of bond issue.
Equal amount of stock issued as bonus to bond buyers and we have figures to show that the stock should pay dividends at the rate of 24 per cent. per annum or better.
Reports, maps, plats and testimonials from the highest State officials on file in our office, where full information will be given.
$165,000 now subscribed and prompt action necessary to secure allotment.
NEECE-EVERETT COMPANY,
214 WRIGHT & CALLENDER BLDG.,
FOURTH AND HILL STREETS.

FOR SALE—
$4000 MORTGAGE.
At 7 Per Cent.
$9000 Bank Valuation.
Owner of this first mortgage wants money.
CARLIN G. SMITH CO.,
303-4 Consolidated Realty Bldg.
F6490. Main 3653.

WANTED—ONE OR TWO MEN OF ADdress and business connections, who are in a position to associate themselves with a high class organization in the work of placing an issue of high grade securities, on very good terms and commission. Call F2962, between 2 and 4 p.m., or address A, box 15, TIMES OFFICE.

SNAP— SNAP— SNAP— SNAP—
Who has sufficient confidence in the Columbia Improvement Company stock to buy 500 shares of that stock at 20 cents per share? Company claims the stock is worth 75 cents per share. I will save you 55 cents per share if taken quick.
L. RAHN,
514 Broadway Central Bldg.
Phones: F6223. Main 4667.

WANTED — LOS ANGELES INVESTMENT Company stock; will pay $2.78 for 100 to 400 shares. GEO. W. WILLIAMS, 302 Grant Bldg. A2282.

B. F. LEWIS & CO.,
307 Hibernian Bldg., Fourth and Spring.
BARGAINS.

Glendale Cond. Water Bonds	$2.40
Calumet & Copper Creek Bonds	2.50
1000 Diamond Salt Co.	.35
1000 Pick and Drill	.13¾
3000 United Oil Co.	Bid
3000 Butte Creek	.04½

We will Buy:
COPPER CREEK
INVESTMENT BUILDING CO.
Tel. F6444.

WILL SELL 500 SHARES OF COLUMBIA oil stock for best offer. Address A, box 359, TIMES OFFICE.

WANT STOCK OF GOOD LAND, INDUStrial or oil company, to sell in middle west; have live agents from Canada to Gulf. Will meet principals only. Address A, box 50, TIMES OFFICE.

FOR SALE—BLOCK OF HOME TELEPHONE preferred stock, par value $100. Will exchange for real estate in Los Angeles county. Address A, box 54, TIMES OFFICE.

WILL PAY CASH FOR 500 SHARES COMmonwealth Home Builders'. Quote lowest price. Address A, box 47, TIMES OFFICE.

WE WILL SELL—
Home Makers, 14c; Home Builders, $1.85; Phoenix Home Builders, $1.15; Pacific, $1.10; Commonwealth, .24¾c; Original, $1.32; Butte Creek, 3¾c; Steifer, $1.80; Midway Southern, 1¼c; Submarine Boat, 75c.
WE WILL BUY:
Southwestern Sugar, 28c; Mutual Home Builders, 73c; Maricopa Queen, 10c; Midway Five, 13c; Western Building and Inv. $1.12; Commonwealth, H. B.¾, 23c.
H. N. WILLARD, 609 S. Spring. A2608.

I HAVE $4200 TO BUY CONSOLIDATED Realty Company stock with. Offer me yours at your cash price. Address A, box 389, TIMES OFFICE.

FOR SALE—STOCK IN HOME BUILDING Company, 18 cents a share. Address BOX 742, Venice, Cal.

FOR SALE—A SNAP; LIFE INSURANCE stock at par value, $10 per share; 200 shares. Opportunity of your life. Address Z, box 344, TIMES OFFICE.

STOCKS AND BONDS— and Mortgages.

WANTED — ON TERMS, CONSOLIDATED Realty stock at $148 share. Address W, box 156, TIMES OFFICE.

20 SHARES OF CAPITAL STOCK OF FEDeral Chemical Co. for sale. 1008 CALIFORNIA BLDG. A buy.

INFORMATION OF GREAT IMPORTANCE to savings bank depositors sent free. Address V, box 107, TIMES OFFICE.

FOR SALE— Miscellaneous.

FOR SALE—BED ROCK PRICES ON ENtire outfit of house furnishings. Will sell at sacrifice. Positively biggest bargain in the city. Good on sale until sold out. Come early.

35c—Japan matting, fine straw	25c
85c—Picture, gilt frame	60c
$1.00—Plate rack, fumed oak	75c
$1.50—Bowl and pitcher	$1.10
$2.00—Bolster roll	$1.50
$2.25—Kitchen table	$1.60
$2.50—Axminister rug, 27 by 54 inches	$1.75
$3.00—Arm rocker	$2.00
$3.25—Iron bed, best enamel	$2.25
$3.50—Gas plate	$2.50
$4.50—Rope portieres	$3.25
$6.50—Kitchen cupboard	$4.75
$8.50—Extension table	$6.00
$10.00—Morris chair	$7.50
$15.00—Library case, glass doors	$11.50

OVERELL'S, 700-708 So. Main st.

FOR SALE—THERE IS NO EXCUSE FOR bad cooking. Get The Times New Cook Book. Now on sale. Price 35c, postage 5c extra.

FOR SALE — NEW RESOURCE MAP OF UTAH, valuable to home seekers and investors. Shows everything up-to-date a map can show. Limited number for sale by State Conservation Commission, 214 FELT BLDG., Salt Lake City.

FOR SALE — NEW AND SECOND HAND carom and pocket-billiard tables, hand bowling alleys and accessories; bar fixtures of all kinds; easy payments. THE BRUNSWICK-BALKE-COLLENDER CO., 331-333 East Third street, L. A.

FOR SALE—ORANGE TREES—IN WHOLEsale quantities, Washington navels, valencias, Eureka lemons and seedbed stock. Write or phone WILHITE & BURNS, 631 Security Bldg. Main 237; F3110.

FOR SALE—COOKING MADE EASY BY THE Times New Cook Book. Now on sale. Price 35c, postage 5c extra.

FOR SALE—COMMON SENSE EXTERMINators for rats, mice, roaches and bugs. Our NEW METHOD of FUMIGATING kills everything that has life or would have. Phone 25388. 1938 BONSALLO AVE.

FOR SALE—ON TIME PAYMENTS, LACE curtains, portieres, couch covers, rugs, carpets and mattings and furniture, stoves and household goods. OVERELL'S, 700-708 S. Main st. THE BIG STORE.

FOR SALE—10, 22 AND 24-INCH RIVETED dipped pipe, must sell at once, 50c per foot. Call and look pipe over. This is a bargain at the price. ADAMS PIPE WORKS, 2029 Bay st. F1917. Broadway 1264.

FOR SALE — GOOD SIX-HOLE STEEL range for wood or coal and gas stove. Particulars. Telephone West 1332. OWNER, 1423 South Burlington ave.

FOR SALE—1500 FEET 14-INCH WOOD pipe, in first-class condition; if taken at once will sell for 40c per foot. Call and look this pipe over. ADAMS PIPE WORKS, F1917 Broadway 1264.

FOR SALE—MOVING PICTURE MACHINE (POWERS) BOX AND CURTAIN; FIRST-CLASS CONDITION. SELL CHEAP. ADDRESS A, BOX 349, TIMES OFFICE.

FOR SALE — BEAVER BOARD, THE NEW substitute for plaster. Inquire of your dealer or MONTGOMERY & MULLIN LUMBER CO., 496 S. San Pedro st., Los Angeles, Cal.

FOR SALE — VALENCIA TREES, 4000, thrifty, growing, yearling Valencia orange trees. E. H. WATERS, 2002 N. Broadway, Santa Ana.

FOR SALE—SECOND-HAND WINDMILLS, water and oil tanks, pumps, engines, piping, sundries; save half; material guaranteed. Call office, DEMMITT CO., 130 North Main. Upstairs.

FOR SALE — LAWN FERTILIZER, SHEEP and cow manure for sale cheap. SOUTH 4473. Delivered any place in the city.

FOR SALE—TEAM HORSES OR MULES, wagon, harness, cheapest in city, taken in trade, must sell, open Sunday. DEMMITT WINDMILL CO., 130 North Main.

FOR SALE—OR RENT—INVALID WHEEL chairs, physicians' and hospital supplies. PROFESSIONAL SUPPLY, 415 West Fifth. F6122.

FOR SALE—THE TWO HOUSES, NOS. 754-6 Wall st. Buyer to move same. Mail bid. F. A. OBER, Glendale, Cal.

FOR SALE—BARGAINS IN KODAKS AND cameras. We buy and sell anything in the photograph line. Expert kodak finishing. CAL. CAMERA EXCHANGE, 328½ S. Spring.

FOR SALE—LARGE DIEBOLD SAFE, MODern, with burglar box. Must sell. 705 GRANT BLDG. Phone 11926.

FOR SALE—SECOND HAND FIREPROOF safe, cheap. ANDERSON, 394 S. Los Angeles st.

FOR SALE— Furniture.

FOR SALE — HIGHEST CASH PRICE PAID for furniture and household goods in large or small quantities. We exchange and sell at retail at all times. Regular auction sales Tuesdays, Thursdays and Saturdays; 2 p.m. BRENT'S AUCTION & COMMISSION.

FOR SALE — REASONABLE, FURNITURE of 6-room flat, everything new and sanitary; fine neighborhood; 4 rooms now rented; must sell, leaving city. Phone 6579. Call 1250D S. FIGUEROA ST.

THINGS ON WHEELS— All Sorts.

Automobiles.

FOR SALE — DELIVERY WAGONS AND solicitor buggies. JEVNE'S STABLES, 10th and San Julian st.

FOR SALE — A TRADE, NEARLY NEW this year's model, 6-cylinder Oldsmobile in excellent condition; has been run only few miles; big 90-H.P. toy tonneau, 4-passenger car, cost over $5000, will sell at big sacrifice for cash or trade for clear real estate. Call A5741, or Main 4282. CHAPMAN FERTILIZER CO., Union League Bldg.

WANT AUTO. PREFER RUNABOUT, must be in good condition; will give good San Pedro lot. Address W, box 314, TIMES OFFICE.

CHALMERS 40, 7-PASSENGER CAR; AM going East and must dispose of it at once. The car is in perfect condition and is fully equipped. Run less than 5000 miles. 822 SOUTH GRAND. Phone 10361.

FOR SALE — 5-PASSENGER AUTOMOBILE in fine condition; will be sold at auction Thursday, 11 a.m., at 2533 WEST WASHINGTON.

FOR SALE—AUTOMOBILES, BIGGEST bargain ever offered. 1912 Pullman, 35-H.P., never been run; self-starter, electric lights, full equipment; car cost owner $2050; must have cash; will sell for $1600. Call at once. F2943 or 56538. Car at 561 OXFORD BLVD.

FOR SALE—MAXWELL RUNABOUT, GOOD shape and fully equipped; $250. 1351 SOUTH MAIN or phone Main 2728.

FOR EXCHANGE—CADILLAC CAR, 1909 model; want good lot, west, will pay cash difference to $2500. LEARNED, 312 H. W. Hellman Bldg. A3339; Main 351.

FOR SALE — LADY'S ENGLISH PIGSKIN side saddle, good as new. Apply 928 S. BURLINGTON ST. Phone Wilshire 180.

WANTED—4 OR 5-PASSENGER, 1910 OR 1911 model automobile for $1600 equity in fine east front lot on Harvard boulevard. Phone F6426, or Main 5025, or call 508 DELTA BLDG.

ROADSTERS—WE HAVE SEVERAL CLASsy little roadsters, 20 to 30-h.p., overhauled and guaranteed; prices $500 to $1000. AUTOMOBILE CLEARING HOUSE ASSN., 1039-41 S. Broadway.

TRUCKS — 1000-LB., 1500-LB., AND ONE-ton, all in perfect condition and very cheap. We are headquarters for trucks and it will pay you to call and look them over. AUTOMOBILE CLEARING HOUSE ASSN., 1039-41 S. Broadway.

1910 5-PASSENGER JACKSON, JUST OVERhauled and repainted; absolutely perfect condition, fully guaranteed. $900 this week. AUTOMOBILE CLEARINGHOUSE ASS'N., 1039-41 S. Broadway.

SLIGHTLY USED AUTO TIRES, $1 TO $8.
Bought—Sold—Exchanged.
Expert vulcanizing at cut rates.
HEALY-SMITH CO., 104 N. L. A. st.
Main 7044.

HERE'S A SNAP, BIG 1911 7-PASSENGER car, cost $3700, fully equipped, at a big sacrifice for cash. Call up A2547 for a demonstration.

FOR SALE — 15-30 STEARNS, FULLY equipped, demountable rims, absolutely first-class condition, exceptionally good bargain. 1148 S. OLIVE ST.

FOR SALE—30-H. P., 7-PASSENGER HAINES car, overhauled and repainted, $650. 60-H.P. Thomas, 7-passenger, $400. LARK MOTOR CAR CO., 2311 So. Main. 25326, South 606.

MITCHELL, 2-PASS. ROADSTER, FULLY equipped, A1 condition, $500. Make offer. LION DYE WORKS, 771 Clanton st. Both phones.

THINGS ON WHEELS— All Sorts.

Automobiles.

ANGELUS AUTO BROKERS,
HOUSE OF QUALITY,
1306-8 S. Main st.
We are the busy center of automobile industry, because we handle only the best, sold under an ironclad guarantee. Get acquainted with us and get our prices.

1911 Packard phaeton, sub. to offer.	
1910 Packard phaeton, sub. to offer.	
1910 Packard 7-P., sub. to offer.	
1908 Packard roadster, only	$1500
1911 Great Chadwick Six	$3800
1911 Peerless, 4-p., 6-c	$3800
1911 Speedwell 50, 4-p	$1650
1911 Oakland roadster, red	$850
1911 Oakland roadster, white	$900
1911 Mercer roadster, a beauty	$1150
1911 E. M. F., 5-p., guaranteed	$650
1911 Hupmobile runabout	$450
1911 Ford Torpedo	$475
1911 Everett, 5-p., a dandy	$1100
1911 De Tamble roadster	$800
1911 De Tamble, 5-p., snap	$750
1911 Henry Delux, classy	$1850
1911 Hudson 33, 4-p	$1050
1910 Winton Six, only	$1050
1910 Cadillac 30, 4-p	Make offer
1910 Pope-Hartford, only	$1575
1910 Overland 40, only	$650
1911 Chalmers 30, like new	$950
1912 Chalmers 5-30, classy	$1350
1912 Chalmers 4-30, classy	$1350
1912 Chalmers roadster	$1350
1911 Regal roadster	$750
1912 Havers Six	$900

1306-8 S. MAIN ST.
21051. M. 3164.

BIG CLEAN-UP—
MOST STARTLING REDUCTIONS
ever made in used cars.
FOR NINE DAYS ONLY.
We will close out all used cars in stock, regardless of cost, from Thursday, March 14, to Saturday, March 23.
A partial list follows:
1912 E.M.F., toy tonneau, run only 300 miles.
1912 E.M.F., demonstrator, 5-passenger, run 900 miles.
1911 E.M.F., delivery car. This car has not been used.
1911 E.M.F., 5-passenger, in guaranteed condition.
1910 E.M.F., 5-passenger, in guaranteed condition.
1912 Flanders, 5-passenger, good as new, fore-door.
1911 Flanders, 2-passenger, roadster.
1910 Anchor, 5-passenger, in good condition, real bargain.
1906 Packard, 5-passenger, for a song.
1909 Garford, 7-passenger, fine rent car.
All cars are fully equipped and condition guaranteed.
See Mr. Roades, or call Main 5470.
LORD MOTOR CAR CO.,
1032 South Olive st.

WE HAVE ON HAND A FEW 1911, 1910 and 1909 Cadillac cars which we have thoroughly overhauled and which we guarantee. Call or telephone us and we will send car for inspection.
DON LEE, CADILLAC MOTOR CARS,
1220 So. Main st.
Main 8440. F4110.

1911 BUICK "35," FOREDOOR, LIGHT, 5-passenger, good as new. Big bargain for quick cash.
W. F. PIPHER & CO.,
Pioneer Motor Car Brokers,
1201-1203 S. Main.

WE TRADE AUTOMOBILES FOR REAL ESTATE.
We trade real estate for automobiles.
Let us sell your old car.
Come and see our bargains in second-hand cars.
GUTHRIDGE & DUNLAP,
Phone F1550. 305 Currier Bldg.

ATTENTION!
ATTENTION!
Regal 20, underslung, like new, fully equipped, only $750. 1306 S. MAIN ST.

1911 E.M.F., DEMI-TONNEAU, 4-PASSENger, strictly first-class condition. Big bargain for quick action.
W. F. PIPHER & CO.,
Pioneer Motor Car Brokers,
1201-1203 S. Main.

FOR SALE—AUTO SUPPLIES. OPEN TILL 9 p.m. daily, Sundays included. A full line of accessories at prices that are right. HUGHES SUPPLY CO., 827 S. Spring st. Main 2078, F3262.

WANTED — AUTOMOBILE; WILL GIVE choice of several standard player pianos or grand piano as part payment on new 4 or 5-passenger automobile. Address O, box 63, TIMES OFFICE.

1910 HAYNES "30," 5-PASSENGER, ALmost good as new. Must sell this week, best cash offer.
W. F. PIPHER & CO.,
Pioneer Motor Car Brokers,
1201-1203 S. Main.

1912 FORD FOREDOOR, MODEL T, LIGHT, 5-passenger, fully equipped, only run three weeks. Not a scratch, act quick, big bargain.
W. F. PIPHER & CO.,
Pioneer Motor Car Brokers,
1201-1203 S. Main.

$350 TODAY, 1911 BRUSH ROADSTER, first-class condition. equipped.
W. F. PIPHER & CO.,
Pioneer Motor Car Brokers,
1201-1203 S. Main.

HUDSON, 5-PASSENGER TOURING CAR, looks just like new and is mechanically perfect. Fully equipped with everything possible. All new tires and a sacrifice for cash. 961 S. MAIN.

REGAL, TOY TONNEAU, FULLY EQUIPped, everything possible; electric horn, prestolite, speedometer, top; glass front, extra tire; fine brass trunk rack. Looks and runs like new. 961 S. MAIN.

BUICK 30, FORE DOORS, EQUIPPED WITH mohair top, glass front, prestolite, Warner speedometer, full set of Martin shock absorbers, two extra tires, all tires like brand new; car in perfect condition throughout. 961 S. MAIN ST.

EXCHANGE — $1000 MORTGAGE FOR 1911-12 Havers Six or Regal underslung roadster or E. M. F. or same value. 901 HIGGINS BLDG., Main 2661.

FOR EXCHANGE—A NEW, 5-PASSENGER automobile, for unimproved property. This machine is first-class and the property must be the same. Phone A4611, or 29781.

WANTED—TO PURCHASE, LATE MODEL, 2 or 4-passenger automobile, will pay spot cash for a bargain. Phone 29486, after 6:30 in the evening, or address C. C. GILDNER, 443 E. Vernon ave.

STANLEY STEAMER, FOUR-PASSENGER, toy tonneau, run less than 500 miles and will sell at a real bargain.
1142 S. Main St.

STANLEY STEAMER, 20 H. P., FOUR-PASsenger, is practically new, fine equipment, cost nearly $2000. Will sell for little more than half. Great snap. Call
1142 S. Main St.

WANTED—LATE MODEL, 4 OR 5-PASSENger automobile, must be a bargain, for spot cash. No agents. 854 W. 37TH ST.

1910 5-PASSENGER CADILLAC, JUST overhauled and repainted. Will guarantee for six months. $900 cash, this week only. AUTOMOBILE CLEARINGHOUSE ASS'N., 1039-41 S. Broadway.

$800, OAKLAND, LATE MODEL, FOREdoor, 5-passenger, fully equipped, in strictly first-class condition.
W. F. PIPHER & CO.,
Pioneer Motor Car Brokers,
1201-1203 S. Main.

WANTED—WHO HAS A CAR THEY WILL rent for one week. Will pay $25. I have a good driver. Not a long trip. Address A, box 73, TIMES OFFICE.

FOR EXCHANGE — 15 ACRES WASHINGton Navels, 12 years old; about 1500 boxes still on the trees; fine grove, fine location, near Riverside. Phone 51082. OWNER, 732 Rampart st.

FOR SALE — 4-BUTTON Q. D. TIRE PROtector; better than chain and non-skid; 36x3½; cheap for cash. 2976 BRIGHTON AVE.

FOR SALE — CADILLAC 5-PASS. TOURing car. late model, left with me by tourist for disposal; make your cash offer. I can't drive, bring your driver. 331 E. 36TH ST.

$825—MITCHELL ROADSTER, 4-CYLINDER, 35-H.P. fully equipped, including shock absorbers, or trade for model T Ford, pay difference. West 2492. 1365 WEST 36TH ST.

WANT TO RENT — 5-PASSENGER AUTOmobile, Cadillac preferred, for 6 weeks for family use. Give terms. Address A, box 46, TIMES OFFICE.

STODDARD-DAYTON. WE HAVE JUST 3 days in which to dispose of this car, $800 takes it. SECURITY MOTOR CAR EXCHANGE, 1118 So. Main.

E.M.F. 30; JUST BEEN THOROUGHLY overhauled and is in perfect condition. This car is worth much more than we ask. See it at 1128 SO. MAIN ST.

AUTOMOBILE, 8-H.P. WANTED TO HIRE for a month or longer. Address stating terms. Address A, box 35, TIMES OFFICE.

WANTED — GOOD 5-PASSENGER AUTOmobile; will exchange fine high lot, close to new State Normal School in Hollywood for same. PHONE 29077 mornings or evenings.

1911 JACKSON ROADSTER, THE CLASSiest car in city, just like new. 961 S. MAIN.

HUDSON ROADSTER, FULLY EQUIPPED, looks and runs like new, 3 new tires; the best car in the city at the price. Call 961 S. MAIN.

THINGS ON WHEELS— All Sorts.

Automobiles.

LEON T. SHETTLER COMPANY,
151 WEST PICO STREET.
HOME 10167. SUNSET, MAIN 7034.
WE ARE MAKING ROOM FOR NEW STOCK AND HAVE SOME REAL SNAPS, ALL GUARANTEED TO BE AS REPRESENTED AT TIME OF SALE.

APPERSON	65 H.P.	7-PASS.	$1350
APPERSON	65 H.P.	7-PASS.	1000
APPERSON	45 H.P.	4-PASS.	1600
APPERSON	45 H.P.	5-PASS.	950
APPERSON	45 H.P.	5-PASS.	875
PIERCE	65 H.P.	7-PASS.	1100
PACKARD	30 H.P.	5-PASS.	900
PREMIER	30 H.P.	5-PASS.	850
ELECTRIC COUPE			1000
STODDARD	30 H.P.	5-PASS.	800
INTERSTATE	40 H.P.	4-PASS.	1600

WE HAVE JUST ONE 1912 SAMPSON LEFT, 35-H.P., 4 or 5-passenger, low-hung body; has all the latest ideas in automobile construction; top, wind-shield, speedometer, magneto, 5 lights and a fine set of tools. It carries the regular guarantee given with a new car. This car has not been run over 50 miles, and was used only for demonstrative purposes a few times. Will sell at net cost. SECURITY MOTOR CAR CO., 1118 So. Main.

WANTED—FOR EXCHANGE. I OWN THE northeast corner of Plymouth and Marengo sts., Los Angeles city; lot is 48x140 to a 12-foot alley; street work all in, gas, electricity and city water; unincumbered; price $1250; want standard-make auto; must be fully equipped and in perfect running order; for full value of lot or less; I will not add any cash; absolutely no agents or old junk considered. F. O. WELLS, Ocean Park Cal. Phones Sunset Main 1, Home 4128.

1910 E.M.F., FULLY EQUIPPED, $565.
1910 E.M.F., fully equipped, $485.
1910 Molina, detachable tonneau, $400.
1910 Buick, fully equipped; fine, $560.
1911 Oakland roadster, fine, $560.
1910 Chalmers, 4-pass. detachable tonneau, $500.
644 WALL ST.

ATTENTION!
PACKARD BUYERS.
1911 Packard phaeton, 30; 4-door, fully equipped, $2650; this is $600 less than the market value. 1306 SO. MAIN ST.

FOR SALE—AUTO RENT SERVICE IN A northerly city, population $5000, monthly receipts $600; price $3750. Address P, box 180, TIMES OFFICE.

AUTO SUPPLY AND WRECKING PLACE will buy your old car. Auto parts, engines and accessories for sale. 837 S. SPRING.

WANTED—AUTOMOBILE, 4 OR 5-PASSENger touring car, late model, pay up to $1500; have well-located lots in Hollywood. Address A, box 26, TIMES OFFICE.

FOR SALE—AT BARGAIN PRICE—1909 7-passenger Peerless touring car, fully equipped. Address A, box 99, TIMES OFFICE.

FOR SALE—MODEL "T" FORD, FOREdoor, 5-passenger, 1912, one week old. Get busy if you want this car. 305 CURRIER BLDG. F1550.

FOR SALE — FORD, MODEL T, 2-PASSENger; fine condition; snap; no dealers. Phone HOLLYWOOD 322.

WANTED — LATE MODEL 5-PASSENGER automobile for cash and exchange. See C. H. HOGE, A4696.

60 H. P., 7-PASSENGER AUTOMOBILE, for sale, $650. Thoroughly overhauled. I need the cash, and must sacrifice. U. C. BOYCE, 323 S. Spring.

FOR SALE—GOOD SECOND HAND TOPS, $10 each; also, one 5-passenger tonneau. Call EARL AUTO WORKS, 1220 S. Main.

FOR SALE—24 RHODE ISLAND RED HENS, 9 and 10 months old, all laying; duck eggs for hatching, 75c dozen. 228 E. VERNON.

FOR SALE—OR EXCHANGE—10 MATED pairs thoroughbred Carnoux pigeons; exceptionally fine birds. Moving, must sell. 430 I. W. HELLMAN BLDG. F3040.

FOR SALE—22 WHITE LEGHORNS, ALL laying; also wire fencing. 116 S. PALM AVE., Hollywood.

FOR SALE—AT YOUR OWN PRICE, FOUR bull terrier puppies, 8 weeks old; no dealers. At residence, 917 WEST 10TH ST.

WANTED—MODEL T FORD, WHAT HAVE you to offer? Bring it to 961 S. MAIN, and get the cash.

FLANDERS 1911 RACY ROADSTER, FULLY equipped, with everything possible; mechanically perfect; at a snap. 961 S. MAIN.

HALLIDAY 30 ROADSTER, JUST OVERhauled; tires like new; prestolite. Bosch magneto, speedometer. 963 S. MAIN.

FOR SALE—FORD, MODEL T, 4-PASSENger, will take motorcycle, part payment. 2406 VERMONT AVE.

WANTED—AUTOMOBILE REPAIR WORK only 25c an hour; work guaranteed; also machine work. MAIN 6647; F6310.

FOR SALE — CADILLAC 5-PASSENGER, 1911, newly painted, excellent shape. E. H. HAREFORD, Lancaster, Cal.

FOR SALE — 7-PASSENGER FRANKLIN fully equipped. first-class condition and guaranteed. 1148 S. OLIVE ST.

TO LET — 5-PASSENGER RAMBLER, $2.00 hour. Phone HOME 71652. WEST 2462.

FOR HIRE—5-PASSENGER AUTOMOBILE, $5 per day. ARNOLDT, 1321 Leighton ave.

AUTO PARTS, ENGINES, TIRES, ETC., sold, exchanged. METZ, 921 S. Main. F1958.

Motorcycles.

$12 BUYS AN A-1 BICYCLE, NEW LAMP and coaster brake. 734 CORONADO ST.

THE NEW STORE—M. M. SCHIEKEL EAGLE motorcycles. CALIFORNIA M. C. CO., 10th and Hill st.

Wagons and Carts.

WE HAVE SEVERAL CUSTOMERS WAITing for good second-hand express, delivery or farm wagons, buggies and farm implements; we can sell yours. Call at 124 S. LOS ANGELES, or phone F5528 or Main 778. C. E. Capito.

FOR SALE—SEVERAL EXPRESS AND DElivery wagons, Babcock buggy, surrey, several ranch and truck wagons taken in trade on pumping plants, will sell cheap. DEMMITT WINDMILL CO., 130 N. Main.

LIVE STOCK FOR SALE— Horses, Cattle, Mules, Etc.

FOR SALE — FINE LARGE GENTLE horse, for family or any purpose, good buggy and harness, cheap. Must sell, sold ranch. 325 STAFFORD AVE., Huntington Park. 5c fare.

FOR SALE—SPAN OF MULES, WEIGHT 1200 each, good condition, cheap. EAST 220.

FOR SALE—BROOD SOWS, SHOATS AND small pigs, 100 head altogether. Will sell all or part of herd. Address CHAS. M. CRAIG, Corona, Calif.

FOR SALE—FIVE HEAD GOOD HORSES, seven head good mules, 3 blocks east of Main st. on Alhambra st. PUENTE OIL CO.

FOR SALE—HORSE, WEIGHT ABOUT 1300, true puller, double or single, city broke. A No. 1 genuine Concord buggy and harness. Will sell outfit cheap, or will separate. 137 E. 25TH.

FOR SALE—THREE HORSES, SUITABLE for ranch, work cheap. Also 1 small express outfit, complete. ALEXANDRIA STABLES, 827 S. Los Angeles st. Main 5602. F4310.

FOR SALE—HORSE, WAGON AND HARness, $65. Must sell. 558 CENTRAL AVE.

FOR SALE—SELLING OUT HORSES, WAGons, buggies and harnesses. 558 CENTRAL AVE.

FOR SALE—HORSE, CITY BROKE, TRUE puller, double or single; will sell cheap if taken at once. 137 EAST 25TH.

FOR SALE — ONE OF MISSOURI'S BEST jacks, registered in standard jack and jennett register of America, of Kansas City, Mo. 4 years old, weight about 1075, fully guaranteed. 383 East SECOND. Phone A3450.

FOR SALE — FRESH JERSEY COW, GIVing over three gallons milk. Will sell for $50, worth $65; also good work mule, $50. Phone SOUTH 18-R-4.

FOR SALE — 6-GALLON JERSEY COW, fresh, 4 years old, $100, or exchange for smaller milker. 2123 N. MAIN. Phone East 220.

FOR SALE—A BAY HORSE, WEIGHT 1250, work single or double. Express wagon and harness. Call 1454 E. 22ND ST.

FOR SALE—HORSE, WEIGHT 1250, BLOCKY built, fat, true puller, double or single, good life, $85. 137 E. 25TH.

FOR SALE — THOROUGHBRED JERSEY heifer, in calf, $75. 636 E. 25TH ST. Home 22347.

FOR SALE—BAY MARE, 7 YEARS OLD, weight 1150 pounds, blocky, heavy boned, gentle, single and double, $90. 2123 N. MAIN.

FOR SALE — ONE HEAVY DRAFT MULE; been driven single and double. Southwest corner 25TH AND SAN PEDRO.

FOR SALE—ALL-PURPOSE HORSE, RELIable everywhere, good looker. 1486 EAST 49TH ST.

FOR SALE—OR RENT, MULES, BY DAY or month. 416 MASON BLDG. Main 1987, A2283.

FOR SALE—3 COWS AND ONE BULL, AND chickens and corrals, at 872 CENTRAL AVE.

LIVE STOCK FOR SALE— Horses, Cattle, Mules, Etc.

FOR SALE—
2500-lb. ranch team
2300-lb. ranch team
2100-lb ranch team
2000-lb ranch team
2000-lb ranch team
2000-lb ranch team
2000-lb mule team
1600-lb mule team
Single horses, all sizes, $50 up.
Buggies, wagons, harnesses,
1060 E. 45TH ST., NEAR CENTRAL.

FOR SALE—
I wish to sell my fine saddle [illegible] years old, absolutely sound, [illegible] been my family horse since [illegible] I want her to go where she will [illegible] treatment. Will let the outfit go [illegible] about with detachable top, [illegible] oilers, and light single harness [illegible] If you want something good [illegible] Address A, box 380, TIMES OFFICE.

FOR SALE — FINE YOUNG BAY [illegible] about 1100 pounds, sound, [illegible] puller and very pretty; positively [illegible] if taken at once. Also Stevens-Duryea [illegible] about, in A-1 condition, will sell [illegible] gain if taken at once. Call [illegible] ST.

FOR SALE—GOOD RANCH TEAM [illegible] young horses, weight 1150 each, [illegible] in good condition, just out of [illegible] guaranteed true pullers, also set of [illegible] Price $300, changing business. [illegible] 3708 E. FIRST ST. Take East First [illegible]

FOR SALE—30 HEAD OF MULES [illegible] rent in bunches or single. [illegible]

LIVE STOCK FOR SALE— Poultry, Birds, Dogs, Cats, Etc.

FOR SALE—450 THOROUGHBRED [illegible] Leghorn hens, 300 chicks, [illegible] cubators, brooders; making [illegible] must leave. Price only [illegible] ground rent, $10. 5-cent fare. [illegible] F. P. BLODGETT, 834 Consolidated Bldg., Sixth and Hill sts.

FOR SALE — BABY CHICKS [illegible] without mothers; Barred Rocks and [illegible] Reds; one pen R. I. Reds, Alberta [illegible] Orpingtons and one Blue Andalusian [illegible] MRS. ROCKWELL, 2820 [illegible] vinga Junction, 2 blocks east.

FOR SALE — HATCHING EGGS [illegible] ger's great laying, prize-winning [illegible] high-grade Buff Leghorns and Rhode [illegible] Reds; single setting or hundred [illegible] welcome. Prices reasonable. [illegible] ST., Los Angeles.

FOR SALE—ONE DAY OLD [illegible] by the dozen or hundred; [illegible] perial Pekin variety, Rankin [illegible] white.
IRA KORNFELD,
212 Union Bldg.
10633.

FOR SALE — TODAY, BABY CHICKS [illegible] hand, many kinds, 10c and up, [illegible] of every kind, turkey eggs, [illegible] Visit us. PIONEER HATCHERY [illegible] Eighth. M. 5651. F1635.

FOR SALE—B. R. ROOSTERS, FINE [illegible] too; also open-grate stove, [illegible] either or both for young poultry [illegible] machine. Phone 21429. [illegible]

FOR SALE—ABOUT 35 LAYING HENS [illegible] well bred and young stock. [illegible] and must sell, 345 takes the [illegible] rabbits, $5 for bunch. Call [illegible] MAPLE AVE.

FOR SALE — 100 W. L. PULLETS [illegible] oughbreds, 60 per cent. egg yield [illegible] small lots. Open Sundays [illegible] SOUTH FIGUEROA.

FOR SALE—R. I. REDS, BLACK [illegible] also Barred Rock chicks, [illegible] settings; $2.50 hundred. Will [illegible] WEST 1919.

FOR SALE — THOROUGHBRED [illegible] Leghorn settings, $1. [illegible] ST. Phone 72950.

FOR SALE — BABY CHICKS [illegible] and Reds. 148 WEST 43RD [illegible] South 8582.

FOR SALE — A NUMBER OF [illegible] grown Belgian hares. Apply [illegible] 58TH ST.

FOR SALE — BUFF LEGHORN [illegible] pullets. 3925 PASADENA AVE. [illegible] 31289.

FOR SALE—QUALITY WHITE [illegible] Rock eggs for hatching. [illegible] 224 S. Spring. A4632.

Dogs of All Kinds.

FOR SALE — RICH SABLE AND [illegible] thoroughbred Scotch collie, [illegible] body and head, sweet impressive [illegible] sonable in price. L. E. STONE [illegible] Sixth st. Phone Main 346.

FOR SALE—COLLIES; I AM [illegible] to sell all of Mr. Letts' collies [illegible] any fair offer. Call to see them. [illegible] BERG, care of Arthur Letts, [illegible] wood.

LIVE STOCK WANTED— Of Various Kinds.

WANTED—
Will exchange two good lots close [illegible] two blocks from business center [illegible] money and a good team of horses [illegible] and wagon. Will deal quick.
HASCLE L. FREEMAN, [illegible]
227 Story Bldg., [illegible]
Phones: Broadway 224 [illegible]

WANTED — LIMITED NUMBER [illegible] horses to board, keep in [illegible] Moderate prices. F. H. HESSELL [illegible] Calif.

WANTED—TO BUY ONE 50 POUND [illegible] Must be sound. Apply [illegible] Main 98. F1266.

WANTED—TO PURCHASE [illegible] milk cows. Address Z, box [illegible] OFFICE.

WANTED — HIGHEST PRICE PAID [illegible] calves, beef cows. HANNON [illegible] E. 20th. 25635. South 2291.

WANTED—CALVES, BEEF COWS [illegible] J. BACK, 3735 Woodlawn [illegible]

ASSAYERS— And Assaying.

JAS. IRVING & CO. HAVE [illegible] 107 N. Spring st. Phone [illegible] ers and assayers. Cash for [illegible] and ores.

R. A. PEREZ, ASSAYER, [illegible] metallurgist; highest references [illegible] 1896. 120 N. MAIN ST.

MORGAN COMPANY, GOLD AND [illegible] refiners. Cash for ore and bullion [illegible] MAIN ST.

H. L. PAYNE, ANALYTICAL [illegible] Office, 223 W. FIRST ST. [illegible]

AUCTIONS— And Auctioneers.

D. A. VAN HORN, REAL ESTATE [illegible] Auctioneer, Office 319 W. [illegible] South 3907.

ATTORNEYS— And Counselors at Law.

WE HANDLE ALL KINDS OF LEGAL [illegible] iness. Fees reasonable. [illegible] cess. 16 years in business. [illegible] by expert counsel. All cases [illegible] BECKER LAW AND COLLECTION [illegible] 212 TO 214 FERGUSON [illegible] A3232. Third and Hill. [illegible]

WE SETTLE OUT OF COURT [illegible] advice free by competent [illegible] a specialty of all accident cases [illegible] everywhere. C. H. HUTCHINSON [illegible] 519, Exchange Bldg., [illegible] A5441.

DO YOU NEED A LAWYER? [illegible] your rights. Safeguard your [illegible] cure your interest. E. HARDEY [illegible] and Notary, 529 Higgins Bldg. [illegible]

PROMPT ATTENTION, OLD [illegible] ROBERTS, 508 Mason Bldg. [illegible]

BOILERS— And Boiler Makers.

L. A. BOILER WORKS, MFRS. OF [illegible] and tanks. Special attention to [illegible] REDONDO ST. Tel. E. [illegible]

BOOKS.—

MORE COMPLETE THAN ANY [illegible] issue. The Times New Cook [illegible] on sale. Price 35c, postage 5c extra.

SPLENDID RECIPES FOR [illegible] dings, pastry and candy in The [illegible] Cook Book. Now on sale. Price [illegible] 5c extra.

BIGGER AND BETTER [illegible] Times Cook Book. Now on [illegible] 35c. postage 5c extra.

DRESSMAKING— And Dressmakers.

DRESSMAKER DESIRES [illegible] private family, guarantee [illegible] latest Paris fashion; [illegible] MRS. E. LANGE, 121 West [illegible] 7981.

FASHIONABLE DRESSMAKER [illegible] East permanently located [illegible] st. Terms reasonable [illegible] Phone MAIN 3466, Apt. 1.

DRESSMAKER TO GO OUT [illegible] sonable. HOME PHONE [illegible]

ADDITIONAL LINERS Page 13, Part I.

Classified Liners

FOR EXCHANGE— Eastern and Northern Real Estate.

FOR EXCHANGE—OR SALE; HAVE $3500 worth of valuable increasing Oklahoma property, town of 2500; will trade for clear lots, close in, bungalow or acreage property; will pay cash difference or installments. No agents. PORTER DOSS, 418 Wright & Callender Bldg.

FOR EXCHANGE—
I make a specialty of exchanging real estate, particularly California for eastern. Member L. A. Realty Board. C. W. CONWAY, 304-5 Bradbury Bldg.

FOR EXCHANGE— Real Estate, Miscellaneous.

FOR EXCHANGE—STOCK OF GOODS AT RIVERSIDE.
This is a proposition seldom offered for exchange. This general merchandise stock is new, clean and first class in every particular. The business is flourishing and paying equal to any similar business in the State. The location is A1 and the price is right. The lot, brick store building and new modern residence is also included. In fact, this is a good opportunity and will appeal to the man who knows. The price, including everything, is $60,000; $10,000 cash, balance clear property in or near Los Angeles, or might consider eastern. It will be necessary to act at once. See CHAMBERS, GOLDEN STATE REALTY CO., 215 Union Oil Bldg.

FOR EXCHANGE—
BY D. H. LINGLE & CO.
$4500—"Artistic" new 6-room bungalow, on 43rd st. Want good lots in part.
[illegible]—50 acres fine land, Riverside Co. Want a good rooming-house.
[illegible]—clear Denver lots. Want good rooming or apt. house, pay $1500 cash.
$10,000—New modern home, St. Andrew's Place. Want good lot and terms. Very fine.
$4000—5-room house and large lot, Tropico. Want Long Beach property.
[illegible]—4-room 1½-story house, in Venice. Want bungalow southwest.
[illegible]—South Pasadena, residence; modern. Want a bungalow in a good location.
Phones: F4196. D. H. LINGLE & CO.
Broadway 3679. 205 Story Bldg.

WANTED—WHAT HAVE YOU IN GOOD real estate to exchange for gilt-edged 6 per cent. gold bonds? Would accept house, ranch, orange grove or property for subdivision up to $5000 and assume. Address Y, box 21, TIMES OFFICE.

FOR EXCHANGE — $12,000 EQUITIES IN three houses and lots west and southwest; want Long Beach apartment or orange grove. Also equity in 10-room house W. 28th street. Want land or smaller place. Also Three clear lots, for auto. See us for good trades.
M'PHERSON, with
G. H. A. GOODWIN CO.,
322 Central Bldg.

FOR EXCHANGE—FINE 10-ACRE RANCH, Lankershim, 6-room house, barn, fruit, all [illegible] stock, 14 shares water. Price $5000, mortgage $2700. Will take residence to $3500 [illegible] deal. CAMPBELL, STUKEY & ANDERSON, 329 Union Oil Bldg.

FOR EXCHANGE — $40,000, MORTGAGE [illegible] Fine corner 125x135, in the coming part of the city, (southwest,) partially improved. Will consider walnut grove or Seattle property. JOE M. MURPHY, with J. M. [illegible] Realty Co., 227 Story Bldg. F6411, [illegible]

FOR EXCHANGE—300 ACRES OWENS VALley, 25 acres in alfalfa, two acres bearing [illegible] Good improvements. Abundance [illegible] water. Price $20,000, mortgage $7500. [illegible] city to $15,000 and get quick action. [illegible] A. TELFORD & CO., 224 Grosse Bldg.

FOR EXCHANGE — LEASE OF BEST LOcated and equipped office suite in Los Angeles; fine for real estate or other large business; could lease part; will take real estate or high-grade late model automobile, value [illegible] cash. Address Z, box 182, TIMES OFFICE.

FOR EXCHANGE — LIST EXCHANGES with us; we have four live exchange men. Come in and trade on the spot; we make [illegible]
H. L. MILLER & CO.,
224 West Sixth.

FOR EXCHANGE—NORTH, SOUTH, EAST [illegible] west, we can exchange your property for [illegible] Come in and talk with us about it.
CLARKE & GILLIES,
222 W. P. Story Bldg.

FOR EXCHANGE—OR SALE—I BUY AND sell anywhere in U. S., or Mexico; exchanges anywhere, loans and investments. [illegible] L. L. NEWTON, 207 S. Hill. A3266. Broadway 3911.

FOR EXCHANGE—I MATCH ANY TRADE, large or small, 52 farm or city property in [illegible] State. J. A. XING, room 1, Lyon Block, [illegible] Cal.

FOR EXCHANGE — GOOD EQUITY IN [illegible] houses and some clear lots. Want apartment or rooming houses. GLOBE INV. CO., [illegible] Fay Bldg.

FOR EXCHANGE—3 BRICK APARTMENT [illegible] well rented, close-in, on Figueroa [illegible] West clear property for equity. OWNER, [illegible] W. First st.

FOR EXCHANGE—R. G. KEENE WILL EXchange your property at once. 308 BRYSON [illegible]

FOR EXCHANGE—LOS ANGELES HOME [illegible] alfalfa ranch. Address VV, box 251, TIMES BRANCH OFFICE.

FOR EXCHANGE—BEN WHITE WILL EXchange your property. 304 BRYSON BLDG., [illegible] and Spring. Member L.A.R.B.

FOR EXCHANGE—I WANT YOUR PROPerty for exchange or sale, can match anything. J. A. CRAIG, 313 H. W. Hellman.

BUSINESS INVESTMENTS—

SOUTH SAN FRANCISCO—
FIFTEEN MINUTES, UNEXCELLED SERVICE FROM HEART OF SAN FRANCISCO, IN CENTER OF RAPIDLY DEVELOPING FACTORY AND RESIDENTIAL DISTRICT ON SOUTHERN PACIFIC'S NEW SHORE CUT-OFF AND IN DIRECT COMMUNICATION WITH PROPOSED MARKET STREET TERMINAL. SEVEN LARGE FACTORIES AND MORE BUILDING. LIBERAL PURCHASING CONTRACT. FIVE YEARS TO COMPLETE PAYMENTS. THIS INVESTMENT IS WITHIN REACH OF THE SMALL INVESTOR AND OFFERS EVERY INDUCEMENT TO THE LARGE INVESTOR. BUY NOW WHILE PRICES ARE LOW AND DOUBLE YOUR MONEY WHEN THE INEVITABLE EXPOSITION BOOM STRIKES SAN FRANCISCO. FOR FULL PARTICULARS, ADDRESS
A. C. AGNEW, SALES AGENT,
733 MONADNOCK BUILDING,
SAN FRANCISCO.

I OWN A LARGE TRACT OF VALUAble [illegible] and need capital to commence [illegible] There is a big profit in this as [illegible] shown by offers that we have for the [illegible] R. R. ties and lumber. MEYER [illegible] 223 Security Bldg.

WANTED — TO MEET PEOPLE WITH [illegible] who would be interested in starting [illegible] up-to-date shoe factory in Los Angeles. [illegible] 117 WINSTON ST., Room 108.

IF YOU HAVE $300 I WILL ASSIGN 1-4 [illegible] in invention that will make you [illegible] If I don't prove this to your satisfaction I don't want your money. Address A, [illegible] TIMES OFFICE.

WANTED — EASTERN LADY OR GENtleman to engage in business venture that [illegible] phenomenal returns on investment. [illegible] investigation solicited. Give phone number. Address A, box 363, TIMES OFFICE.

WANTED — PARTY WITH $15,000 CASH TO [illegible] in financing a new merc. corporation [illegible] 10 per cent. int., payable weekly [illegible] as desired. No salaried position [illegible] The active members are successful [illegible] business men of reputation and experience. Address A, box 67, TIMES OFFICE.

Classified Liners

[illegible] EXCHANGE—
[illegible] and Northern Real Estate.

[illegible] EXCHANGE—OR SALE: HAVE $2500 [illegible] of valuable increasing Oklahoma [illegible] town of 1500; will trade for clear [illegible] in bungalow or acreage property; [illegible] difference or installments. No [illegible] PORTER DOSS, 618 Wright & Cal-[illegible]

[illegible] EXCHANGE—
[illegible] a specialty of exchanging real es-[illegible] Southern California for eastern.
C. W. CONWAY,
[illegible] L. A. 304-5 Bradbury Bldg.

[illegible] EXCHANGE—
Real Estate, Miscellaneous.

[illegible] EXCHANGE—STOCK OF GOODS AT RIVERSIDE.
[illegible] a proposition seldom offered for [illegible]. The general merchandise stock [illegible] clean and first class in every par-[illegible]. The business is flourishing and pay-[illegible] to any similar business in the [illegible]. The brick store building and new [illegible] is also included. In fact, [illegible] a good opportunity and will appeal [illegible] who knows. The price, includ-[illegible] everything, is $60,000; $10,000 cash, bal-[illegible] property in or near Los Angeles. [illegible] consider eastern. It will be neces-[illegible] at once. See CHAMBERS, [illegible] STATE REALTY CO., 325 Union Oil Bldg.

[illegible] EXCHANGE—
BY D. H. LINGLE & CO.,
[illegible] "Artistic" new 6-room bungalow, on [illegible]. Want good lots in part.
[illegible] fine land, Riverside Co. Want [illegible] rooming-house.
[illegible] Denver lots. Want good room-[illegible] house, pay $1000 cash.
[illegible] new modern home, St. Andrew's [illegible]. Want good lot and terms. Very [illegible]
[illegible] house and large lot, Tropico. [illegible] Long Beach property.
[illegible] 1½-story house, in Venice, [illegible] bungalow southwest.
[illegible] Pasadena, residence; modern. [illegible] bungalow in a good location.
[illegible] D. H. LINGLE & CO. 205 Story Bldg.

[illegible]—WHAT HAVE YOU IN GOOD [illegible] to exchange for gilt-edged 6 per [illegible] bonds? Would accept house, ranch, [illegible] property for subdivision up [illegible]. Address Y, box 23, [illegible] OFFICE.

[illegible] EXCHANGE — $11,000 EQUITIES IN [illegible] house and lots west and southwest; [illegible] Long Beach apartment or orange grove. [illegible] equity in 10-room house W. 28th street. [illegible] or smaller place. [illegible] clear lots, for auto. See us [illegible] PETERSON, with S. E. A. GOODWIN CO., 337 Central Bldg.

[illegible] EXCHANGE—FINE 10-ACRE RANCH, [illegible] 5-room house, barn, fruit, al-[illegible] stock, ¼ shares water. Price $5000, [illegible] $2500. Will take residence to $3500. [illegible] STUKEY & ANDERSON, 529 Union Oil Bldg.

[illegible] EXCHANGE — $40,000. MORTGAGE [illegible]. The corner 180x135, in the coming [illegible] (southwest,) partially im-[illegible] consider walnut grove or Seat-[illegible]. N. MURPHY, with J. M. [illegible] Realty Co., 127 Story Bldg. F6841.

[illegible] EXCHANGE—200 ACRES OWENS VAL-[illegible] in alfalfa, two acres bearing [illegible] improvements. Abundance [illegible]. Price $20,000, mortgage $7500. [illegible] and get quick action. [illegible] TELFORD & CO., 224 Grosse Bldg.

[illegible] EXCHANGE — LEASE OF BEST LO-[illegible] equipped office suite in Los An-[illegible] for real estate or other large busi-[illegible] part; will take real estate [illegible] model automobile, value [illegible]. Address Z, box 182, TIMES OF-[illegible]

[illegible] EXCHANGE — LIST EXCHANGES [illegible] we have four live exchange men, [illegible] office. Call to see them. F. [illegible] and trade on the spot; we make [illegible]
E. L. MILLER & CO., 330 West Sixth.

[illegible] EXCHANGE—NORTH, SOUTH, EAST [illegible] we can exchange your property for [illegible] to talk with us about it.
CLARKE & GILLIES, 322 W. P. Story Bldg.

[illegible] EXCHANGE—OR SALE—I BUY AND [illegible] in U. S., or Mexico; exchange [illegible] business, lease and investments. [illegible] NEWTON, 207 S. Hill. A3265.

[illegible] EXCHANGE—I MATCH ANY TRADE. [illegible] in farm or city property in [illegible] J. A. KING, room 1, Lyon Block.

[illegible] EXCHANGE — GOOD EQUITY IN [illegible] some clear lots. Want apart-[illegible] house. GLOBE INV. CO.

[illegible] EXCHANGE—I BRICK APARTMENT [illegible] close-in, on Figueroa [illegible] property for equity. OWN-[illegible]

[illegible] EXCHANGE—A. G. KEENE WILL EX-[illegible] property at once. 503 BRYSON

[illegible] EXCHANGE—LOS ANGELES HOME [illegible]. Address VV, box 353, [illegible] OFFICE.

[illegible] EXCHANGE—BEN WHITE WILL EX-[illegible] property. 304 BRYSON BLDG., [illegible] Member L.A.R.B.

[illegible] EXCHANGE—I WANT YOUR PROP-[illegible] exchange or sale, can match any-[illegible] CRAIG, 513 H. W. Hellman.

[illegible] INVESTMENTS—

[illegible] SAN FRANCISCO—
[illegible] MINUTES, UNEXCELLED [illegible] FROM HEART OF SAN FRAN-[illegible] CENTER OF RAPIDLY DEVEL-[illegible] FACTORY AND RESIDENTIAL [illegible] OF SOUTHERN PACIFIC'S [illegible] CUT-OFF AND IN DIRECT [illegible] WITH PROPOSED MAR-[illegible] TERMINAL. SEVEN LARGE [illegible] AND MORE BUILDING. LIB-[illegible] CONTRACT. FIVE [illegible] TO COMPLETE PAYMENTS. THIS [illegible] IS WITHIN REACH OF THE [illegible] INVESTOR AND OFFERS EVERY [illegible] TO THE LARGE INVESTOR. [illegible] NOW WHILE PRICES ARE LOW [illegible] YOUR MONEY WHEN THE [illegible] EXPOSITION BOOM STRIKES [illegible]. FOR FULL PARTICU-[illegible]
[illegible] ANDREW, SALES AGENT,
[illegible] MONADNOCK BUILDING,
SAN FRANCISCO.

[illegible] A LARGE TRACT OF VALUA-[illegible] and need capital to commence [illegible] is a big profit in this as [illegible] that we have for the [illegible] and lumber. MEYER [illegible]

[illegible] PEOPLE WITH [illegible] would be interested in start-[illegible] factory in Los An-[illegible] WINSTON ST., Room 300.

[illegible] I WILL ASSIGN 1-4 [illegible] that will make you [illegible] this to your satisfac-[illegible]. Address A, [illegible] OFFICE.

[illegible] LADY OR GEN-[illegible] business venture that [illegible] on investment. [illegible] Give phone num-[illegible] TIMES OFFICE.

[illegible] WITH $10,000 CASH TO [illegible] a new merc. corpo-[illegible] payable weekly. [illegible] No salaried position [illegible] members are success-[illegible] and experi-[illegible] TIMES OFFICE.

BUSINESS INVESTMENTS—

WE MADE
50 PER CENT.
FOR
INVESTORS
in the Peerless Brick and Artificial Stone Co. as the stock that was sold for $6 per share up to March has advanced to $6.50 per share, and will go to $7 per share on April the 2nd. Remember, that this stock started selling at $5 per share on January 15, 1912.

Now we have erected our factories and have them in operation, and have acquired assets of more than the value of the money received from the sale of stock.

We are manufacturing a brick that has anything of the kind beat in every way possible, our brick stands many time the crushing weight of the clay product, is fire-proof, as much as can be made of concrete, (our product is concrete) is absolutely waterproof, and can be manufactured in any color that may be desired, and any design.

This makes a grand line for this section of the country, as every house has a mantel, some of them two, most all porches have artistic brick pillars, and the city of Los Angeles, has always wanted a non-absorbent brick, to do away with the dampness in the rainy season, that seems to invade the clay brick structures.

These are only a few of the main features of the company.

We manufacture this brick at a great reduction in price, when compared to the clay product, either pressed brick or common red brick.

And still we have a fine profit.

You may say that we will have competition; of course, we will have competition, we expect it, but they cannot duplicate our goods, and we are the pioneers in the field and you know what that means, when the pioneers make an article that stands the test.

Our company is made up of men of standing in the city of Los Angeles and successful men at that.

The men who have invested in this company are SATISFIED STOCKHOLDERS AND ARE ASKING FOR MORE STOCK.

THOSE WHO CAN AFFORD IT ARE INVESTING MORE MONEY.

COME IN AND TALK TO THESE MEN.

REMEMBER, NO PROMOTION STOCK OR SALARIES TO OFFICERS OR DIRECTORS.

OUR STOCK BOOKS, MINUTE BOOKS, BY-LAWS, CHECK BOOK, AND EVERYTHING IS OPEN FOR INSPECTION.

WE WILL ARRANGE TO GUARANTEE YOUR STOCK IF YOU CARE TO PAY PAR VALUE FOR YOUR STOCK.

WE NEED SOME GOOD MEN TO ASSOCIATE THEMSELVES WITH US, AND INVESTMENT AT THE SAME TIME. YOU MAY BE THE MAN.

COME IN AND INVESTIGATE THIS AT ANY RATE, WE LIKE TO SHOW OUR PRODUCT, OUR BUSINESS, ETC., TO ANY ONE INTERESTED ENOUGH TO CALL.

DO NOT WAIT UNTIL ANOTHER RAISE IN THE PRICE OF STOCK.

AND, REMEMBER, THAT THERE IS 70 per cent. of the stock still in the Treasury.

PEERLESS BRICK & ARTIFICIAL STONE COMPANY,
318-19 Lissner Bldg.

A FINANCIAL BUSINESS, MANAGED BY the president of a local bank, directors and officers in sixteen other banks, the president of the largest Building and Loan Association on the Pacific Coast and men actively identified with some of the best known mercantile and industrial enterprises in Los Angeles, will admit on a mutual and profit sharing basis, a limited number of desirable associates who are prepared to make immediate investment. A personal proposition, showing profits upwards of 40 per cent. yearly, will be made those answering this invitation. Address W. box 52, TIMES OFFICE.

WANTED—PARTY WITH $25,000 OR MORE at his command can enter into real estate deals where every transaction is his own, where he handles his own money and can make 50 to 100 per cent. every year, without risk; unless you command this amount don't answer. Address Y, box 35, TIMES OFFICE.

GOOD MAN WITH $5000 CAN MAKE $5000 first year in best legitimate manufacturing business, and be in controlling interest with position in management and good salary. All carefully safeguarded and fine people. If you want a safe, real money-maker, well worth your while to investigate this. Address X, box 44, TIMES OFFICE.

WANTED—PARTY WITH SMALL AMOUNT of money to help inventor manufacture and market A-1 invention; unlimited field; costs little to manufacture and is sold at a large profit. Have shop now running and producing results on a paying basis. Will give interest in patent and shop commensurate with amount invested. Call for further particulars. 722 HIGGINS BLDG. F6618.

WANTED — $5000 TO PLACE IMPROVED commodity, now ready, on market; unsurpassed for business profit or sale, liberal offer. No triflers. Address A, box 34, TIMES OFFICE.

WANTED—STRONG CORPORATION MAN TO head large company. Must have good executive ability and business integrity. Position permanent and remunerative. Must make reasonable investment. High-grade references given and required. Interview and correspondence confidential. Address P.O. BOX 861.

WANTED—IF YOU HAVE $3500 TO INVEST in a land deal, write me. Profits large. E. B. BROWNE, box 36, Venice, Cal.

WANTED—MAN WITH $2500 TO $5000, WITH services, in manufacturing plant. Do not answer this ad. if you do not mean business. Address KK, box 29, TIMES OFFICE.

BUSINESS CHANCES—
Of Many Kinds, Unclassified.

WE HAVE FOR SALE, AT COST, A PRIvate water company, supplying 625 lots, in a good section of Los Angeles. Entire equipment of machinery and mains, is new and of the best and latest type, with unlimited supply of fine water.

The installation of connections, as the property builds up, will more than pay for entire plant, and when entirely settled, the income will be 100 per cent. per annum.

Owners of the property do not want the trouble of operating, leaving a wonderful opportunity for some one familiar with such work. Cost is less than $10,000.

See MR. SMITH, with
CALIFORNIA REAL ESTATE & BLDG. CO., Successor to
THE LAWRENCE B. BURCK CO.,
142 South Spring st.
Main 6061. Home 10686.

REWARD—$800—REWARD.
A REWARD OF THIS AMOUNT WILL BE PAID IF WE FAIL TO SUBSTANTIATE OUR CLAIMS AS TO THE REAL ESTATE BUSINESS WE HAVE LISTED IF BOUGHT AT ONCE. BUSINESS IS PAYING; GROUND FLOOR LOCATION, CENTER OF CITY, GOOD OFFICE FIXTURES, SIX SALESMEN, A GOOD LEASE, CHEAP RENT; PRIVATE AUTO STANDING PRIVILEGES, AND A MONEY-MAKING PROPOSITION. OWNER MOVING TO NEW YORK. CALL AT 204 MERCANTILE PLACE, CITY.

FOR SALE—FIRST-CLASS MEAT MARKET, in a good location, in a near-by city, doing a cash business and cheap rent; running a wagon route; also have a fruit and restaurant stand combined; cheap if taken at once; terms if required. 204 E. MAIN ST.

WANTED—I WANT A MAN WHO CAN ESTIMATE the value of dwellings and real estate; must furnish $100. If you are the right man, can guarantee you a good income. Address A, box 33, TIMES OFFICE.

FOR SALE — A GOOD COUNTRY TIMES route, will pay $125 or more per month. Address J. B. SNYDER, care Times, Los Angeles.

FOR SALE—A HARDWARE STORE, STOCK and fixtures, $1700. Call at 42nd and Vermont ave. Phone 26286.

FOR SALE—A GOOD COUNTRY ROUTE on The Times. Address J. B. SNYDER, care Times Office.

FOR SALE—COFFEE AND TEA BUSINESS in San Bernardino, a bargain; For information call at 335 S. LOS ANGELES ST. Or at Arabian Coffee Co., San Bernardino.

FOR SALE — $2500 SODA FOUNTAIN FOR $1200; also $650 fountain for $350. Inquire 634 S. SPRING.

WANTED—SALES MANAGER BY MANUfacturing corporation; if you are ambitious and no piker, competent for big business, call at ROOM 226, Grosse Bldg., between 10 and 12 a.m. Ask for TERRY.

FIRST-CLASS CLEANING AND TAILORing place, centrally located, old established, good business; will go at a sacrifice. Address A, box 11, TIMES OFFICE.

FOR SALE — AT A BIG REDUCTION; grocery and meat market and lease; this is a snap. Address quick, A, box 335, TIMES OFFICE.

FOR SALE — JIMMI'S, GOOD MONEY, profitable meat and fish market, sold at once. 2016 E. NINTH ST., city. Phone Home F2138.

$850 BUYS FURNITURE AND CROCKERY store clearing $150 a month; rent $25; see owner 533 E. Fifth, or my agents.
512 S. Hill. O'BRIEN-MEYER CO. Cloyd.

FOR SALE — BICYCLE AND GENERAL repair shop, doing good business; must sell; leaving city. Price $350. 24232.

FOR SALE—CIGAR STAND, ON SIXTH st., near Broadway. Address A, box 56, TIMES OFFICE.

FOR SALE—GROCERY, ABOUT $3000, ALL new goods, will consider good city property to $6000. LARSON, 325 Grant Bldg.

FOR SALE—OR WILL TRADE, STOCK IN well established business, for late model automobile. ROBT. L. HENDRY, West 5355.

WANTED — PARTY TO FINANCE NEW patented invention of great value. Address X, box 258, TIMES BRANCH OFFICE.

FOR SALE—LOT AND GROCERY STORE building with 5 living-rooms and bath, stock, fixtures, etc., 4810 HOOPER AVE.

BUSINESS CHANCES—
Of Many Kinds, Unclassified.

FOR EXCHANGE — 160 ACRES IMPROVED near best Arizona town, water developed, fine soil; for grocery or hardware; city.

Fine mercantile business, Spring st., sales last year $50,000. For city property.

3½ acres, Bell Station, well improved for business or city property.

Grocery stock, southwest, sales $4500 month, for good city property.

We have a great many exchanges to submit to you.
H. TROWBRIDGE, with
EDWARD D. SILENT & CO.,
408 and 410 South Hill st.

WE HAVE AN OPENING FOR PRACTICAL builder as superintendent of our work. The right man can purchase interest in our business for $3000 and receive a monthly salary. We own our tract and also build on contract. We are starting a number of jobs immediately and want a new man to start with this work. CARUTHERS BUILDING CO., 410-11 Delta Bldg., 426 S. Spring st.

PARTY WITH $2500 TO $5000 CAN EASILY make upwards $8000 first year and be in controlling interest, large manufacturing plant. Investment fully safeguarded. All cash business and plenty of it, good or bad times. No competition. Closest investigation will prove this a most exceptional opportunity if party wants straight, legitimate business. Address X, box 45, TIMES OFFICE.

INVESTIGATE BLOOMINGTON. THIS FAST growing new town on the Southern Pacific Railway, near Riverside, presents wonderful opportunities for enterprising merchants and business men; opening now for hardware, drugs, groceries, bakery, dry goods, plumbers, etc. See me early for details. MR. BOYER.
THE JAMES R. H. WAGNER CO.,
Second floor—Realty Board Bldg.,
631 S. Spring st.

FOR SALE — CANDY STORE; LARGE storeroom, swell fixtures, cheapest rent on Broadway; lease worth the price, $4500; ice cream factory, a money maker. Just the time to start in; capacity from 50 to 100 gallons per day; price $1500. Grocery at invoice about $3000. See LAPREVOTE & TROLLER, BROADWAY REALTY CO., 519 O. T. Johnson Bldg.

MERCHANTS EXCHANGE; WE HAVE FOR sale by members of the exchange 30 groceries, 10 meat markets, 3 dry goods stores; 2 feed and fuel, 3 restaurants, 2 cigars, and pool, 1 country bakery and 1 suburban millinery store; absolutely no misrepresentations allowed. See DUNLAP, 396 S. Los Angeles st.

BUSINESS OPPORTUNITIES IN MANY lines.
Groceries, $400 to $5000.
Cigar stands, $250 to $2000.
Poolrooms, $650 to $2500.
Meat markets.
Dry goods, city or country.
INGALLS & ROBERTSON,
346 I. W. Hellman Bldg.

WANTED—AN UP-TO DATE BARBER TO open up a shop in connection with first-class hotel; right downtown, cheap rent, long lease. See us at once.
DILLON & BENFORD,
Main 766. 602 Hibernian Bldg. F2204.

FOR SALE—$3000; BY OWNER; IN RAPIDLY growing residence district Los Angeles; up-to-date stock ladies' and gents' furnishings and notions; new fixtures; corner location; making money; bear investigation. Address V, box 256, TIMES BRANCH OFFICE.

FOR SALE — GROCERY AND FRUIT store on one of the busiest streets in Los Angeles; good rooming-house trade. $500 takes it. Address X, box 232, TIMES BRANCH OFFICE.

WANTED — TO BUY A BUSINESS OR ½ of same. Can pay from $300 to $1000. Do not want a "Get-rich-quick scheme," simply want to make a good living. Business must stand investigation. Address W. V., box 121, TIMES OFFICE.

ON ACCOUNT OF SEVERE ILLNESS OF mother in Ohio, must sell by business chance office, located at 430 W. Sixth st. This is worth $600 or $700 of anybody's money, but for a quick turn will sell for $150; will stand the strictest investigation. See MGR. HOTEL DEPT., between 9 a.m. and 5 p.m., and get full particulars. 430 W. SIXTH ST.

FOR SALE—GROCERY, CONFECTIONERY and lunch room, two living rooms in store, large yard, rent $25. Call at 5250 MONETA AVE.

FOR SALE—JEWELRY STORE, $650, MUST sell on account of bad health, low rent. Good chance for practical watchmaker. 704 W. SIXTH ST.

$1850 BUYS NEATEST RESTAURANT IN the city; seats 34; everything new and clean; cheap rent; long lease; located in first-class hotel building in heart of city; big bargain or exchange for good rooming-house. 211 N. BROADWAY.

FOR SALE—THEATERS; IF YOU WANT to buy a theater and want a good live proposition, see me; I am the best-posted man on GOOD THEATERS in California. J. HARRY CLEMENT, Theater Broker, 344-345 I. W. Hellman Bldg.

FOR SALE—LARGE DRY GOODS STORE IN a clean, beautiful suburb; owner leaving because of poor health; large room in rear; sink, gas plate; price $1800. Address V, box 271, TIMES BRANCH OFFICE.

BROADWAY 1064. A601.
If you are anxious to sell your business and want quick results,
See CLOYD, with
512 S. Hill. O'Brien-Meyer Investment Co.

BUSINESS WOMAN, ACTIVE INTEREST, ladies' manufacturing department, manufacturing $300 to $500, large profits, good salary, permanent; business growing rapidly; money buys more machinery; be prompt. Address A, box 20, TIMES OFFICE.

NEAT YOUNG MAN, PERMANENT POSItion, investment $300 to $500; salesman preferred; fine opening for one who can qualify; no more substantial or active business on Coast. Address A, box 17, TIMES OFFICE.

FOR SALE — $650, RESTAURANT AND rooming house. Can "show you," $200 net profits monthly. Week's trial. "Some snap this." MOORE & COZART, 702 Spring. Main 2727.

FOR SALE — $1200, GROCERY, GOOD town, 15,000 population, 60 miles east of city; sales $65 daily; rent $30. Will easily invoice $1200. MOORE & COZART, 702 Spring. Main 2727.

FINE NEAT LUNCH ROOM, JUST THE place for two; good prices; center of business district; lease; business established. Price today $150 and terms. Address A, box 336, TIMES OFFICE.

$150 BUYS NEAT LITTLE LUNCH ROOM, center of business district; fine chance for home cooking, groceries and delicatessen. Address A, box 337, TIMES OFFICE.

BIG MONEY, SMALL CAPITAL, ANYbody can do it; try it before you buy, $40 weekly from start, in one year should average $500 monthly. HOUSEHOLD NECESSITY CO., 2133 Market st., San Francisco.

THE BEST PAYING ADVERTISING PROPosition in Los Angeles FOR SALE; permanent income of over $100 per month indefinitely; other interests prevent owner attending to it; investigate. Address Z, box 187, TIMES OFFICE.

WANTED—PARTY WITH $500 TO PAY FIRST month's rent, can make $3000 in 30 days. Call 422 HENNE BLDG. Will convince you can be done.

FOR SALE—PICTURE THEATER, ONLY 5-cent show on the beach; a snap if taken soon. SHELL THEATER, Ocean Park, Cal. Owner, 133 Raymond ave., Ocean Park.

NEW AND ENLARGED EDITION OF THE Times Famous Cook Book now on sale. Price 25c; postage 5c extra.

OPPORTUNITY FOR GENTLEMAN OF standing and means to become associated with local bankers as a director in a new financial institution. Address TT, box 187, TIMES OFFICE.

GOOD OPENING FOR HARDWARE STORE in Perris, Riverside Co., Cal., in best room in town. Very reasonable rent. Address or call on T. H. SHARPLESS, Perris, Cal.

WANTED—MAN WITH $1200 AND SERVices; $21 week guaranteed salary and half the profits; man to handle business; your money secured. Particulars. 422 HENNE BLDG.

A MONEY-MAKER, HARDWARE STORE, doing good cash business; cheap rent; stock and fixtures, $1200; will sacrifice for quick sale. This will bear investigation. 1351 W. 54TH ST.

A SNAP, SMALL GROCERY STORE, NICE stock and fixtures; must be sold this week at very low price. Address A, box 285, TIMES OFFICE.

FOR SALE—STOCK OF HARDWARE, DOing good business. Address A, box 98, TIMES OFFICE.

FOR SALE—GROCERY, DOING NICE BUSIness; owner sick, must sell. 3429 CENTRAL AVE. W. A. Davis.

FOR SALE—CIGAR STAND, GOOD LOCAtion, money-maker. 235 E. FIFTH ST.

A GROCERY AND BUTCHER SHOP FOR sale, cheap if taken at once. Call SOUTH 601.

IF YOU WANT TO MAKE $3000 EARN $100 to $300 weekly, call on me at 121 W. First, afternoons. I am going to Europe and must sell at once. STEWART.

MUST GO TO EUROPE AT ONCE; COMpelled to sell one of best advertised theaters in city for a song; earning $100 to $400 weekly; $3000 cash buys it. Call afternoons, 121 W. First. STEWART.

BUSINESS CHANCES—
Of Many Kinds, Unclassified.

FINE STATIONERY BUSINESS, $100 PER day. Will invoice about $5000.

Double grocery and market in apartment district, $100 per day business; invoice about $4000.

Grocery and meat market in apartment district, fine cash business; sell at invoice of about $3500.

Grocery, $50 day business; invoices about $1200.

LIVE THEATERS—NO DEAD ONES.
200 seats, no opposition, out of town.
715 seats, can enlarge seating capacity.
230 seats, attractive features.
325 seats, fine picture theater.
300 seats, out of town.
250 seats, whole or one-half interest.
400 seats, fully equipped with stage.
500 seats, fully equipped with stage.
700 seats, fully equipped with stage.
1200 seats, fully equipped with stage.
AND OTHERS.
THE PROGRESSIVE REALTY COMPANY,
617 S. Hill st.
Main 301—60130.
Ask for MR. DRAKE.

P
P P
P P
P P
P P
PPPPPPP

$275, CIGARS, CONFECTIONS, SODA FOUNtain, over $800 in stock, living-room, downtown.
SEE SIMPSON, 202½ S. Broadway.
$425, GROCERY, near school, nice little business, rent $15, 3 living rooms, lease.
SEE SIMPSON, clear titles guaranteed.
$750, GROCERY, southwest, 3 nice living rooms and bath, rent $15, 3-year lease.
SEE SIMPSON, ESTABLISHED 1896.
$950, GROCERY, West Washington street, $25 to $30 cash daily trade. Rent $25, 3 living rooms.
SEE SIMPSON. Buyers protected.
$3600 or INVOICE GROCERY, $65 daily trade, rent $30, 4-year lease. Investigate.
SEE SIMPSON, 202½ S. BROADWAY.
Suite 205-206. Clear Titles Guaranteed.
$250, CIGAR STAND, HEART OF CITY, BUSY street, checks good at bar.
SEE SIMPSON, 202½ S. Broadway.
$500, CIGAR STAND, Main street, long lease, register, good fixtures, over $350 stock. Bargain.
SEE SIMPSON. Clear titles guaranteed.
CIGARS, STATIONERY, with branch post-office, fine corner location, southwest; rent $25, lease; clearing good money, only $750. Departure.
$1150, CIGAR STAND, heart of city, rent $75, doing $24 daily, fine location, lease, good fixtures, big money-maker.
SEE SIMPSON. Buyers protected.
$1900, CIGAR STORE, in large office building, rent $85, doing $25 daily, 5-year lease, register, safe, finest fixtures, large stock.
SEE SIMPSON, 202½ S. Broadway.

LUNCH COUNTERS AND RESTAURANTS.
$300, lunch counter, heart of city, $18 daily. Rent $18, fine for man and wife.
SEE SIMPSON, 202½ S. BROADWAY.
$375, part cash, lunch counter, near large car barn, a big bargain.
SEE SIMPSON, 202½ S. BROADWAY.
$500, cash and terms, fine Spring-street restaurant and lunch counter. Nothing better; price $1000.
SEE SIMPSON, 202½ S. BROADWAY.
$800, delicacy and restaurant, southwest, fine corner. A money-maker.
Established 1896. Clear Titles Guaranteed at SIMPSON'S, 202½ S. BROADWAY.

$650, CLEANING AND DYEING BUSINESS, southwest, $400 up monthly receipts, horse, wagon, fixtures, 3 living rooms.
$800, MILLINERY store in suburbs, the present owner there two years, $475 in stock, fixtures, two living rooms, rent $12. Bargain.
$500, TEA and COFFEE ROUTE, $75 to $100 weekly, gross business; $3 1-3 per cent. profit; fine horse and wagon, 2 weeks' trial given.
$375, CONFECTIONERY, cigars, etc., southwest. Rent only $7.50, soda fountain, 3 showcases, etc.

WANTED—PARTY WITH $1000 TO $3500 TO join me in the purchase of a novelty, post card and photo business, with amusement parlor, my employer will sell on account of other interests, am experienced and will invest my savings of a few hundred dollars for a proportionate interest. Owner will take mortgage for balance of purchasing price. Address X, box 294, TIMES BRANCH OFFICE.

A PARTY WITH $500 CAN EARN $200 PER month, experience not necessary; genteel, pleasant employment. Address A, box 92, TIMES OFFICE.

$6000—SHOE BUSINESS IN GOOD TOWN near Los Angeles; business last year $15,000. Rent $50; 3 years' lease.
512 S. Hill. O'BRIEN-MEYER CO. Cloyd.

$1500 OR INVOICE; GROCERY STORE, DOing $40 a day cash; no soliciting; rent $25; 5-year lease. If you want a good buy, see this.
512 S. Hill. O'BRIEN-MEYER CO. Cloyd.

$1750—PENNY ARCADE; 40 MACHINES; postal cards to amount of $600; electric piano; clears $200 a month. A dandy buy.
512 S. Hill. O'BRIEN-MEYER CO. Cloyd.

$1650—DRY GOODS AND NOTIONS, RENT $25. Clearing $150 to $175 month. Fixtures about $300. On a good corner.
512 S. Hill. O'BRIEN-MEYER CO. Cloyd.

$32,000—A WINERY, VINEYARD AND HOME; 60 acres in wine grapes. Improved with an 11-room reinforced concrete house, all modern conveniences; stone barn and gas house. Winery 58x108; tanks, crusher; gas engines and other machinery necessary for making wine; $6000 in wine on hand. This is really a gentleman's home.
512 S. Hill. O'BRIEN-MEYER CO. Cloyd.

WANTED — A PARTY WITH $700 TO $1000 cash, lady or gentleman, with their services; this is strictly a legitimate business; investment secured with large stock of goods on hand; do not answer unless you have the cash and mean business. Address A, box 97, TIMES OFFICE.

DO YOU WANT A GOOD BUSINESS? GROcery store, doing $75 daily; on Vernon ave. cross-town car line; cheap rent; there's a reason. A. & T. REALTY CO., room 117, Phone Main 3037, 223 W. Second st.

A GOOD BUSINESS OPPORTUNITY; BUSIness chance and real estate office with furniture and good listings, established business. Will sell at price of furniture. Owners going into other business. See my representatives, BOXLEY & AUSTIN, 408 Mason Bldg.

FOR SALE — PAYING RESTAURANT AT the beach. For sale at bargain. Price $750. On account of ill-health. Is a genuine snap for first comer. WELLS & CO., 108 Pacific ave., Redondo Beach.

$1650 BUYS SWELL CONFECTIONERY store on busy street; fully equipped kitchen, nice fixtures; does a good business all the time; a bargain. HOWARD & COLE, suite 30, 121½ S. Spring st.

FOR SALE—GROCERY STORE, $2700; BEST location in town, established 4 years; no soliciting; daily average $100; rent $25 month. 102 S. SPRING, suite 101.

FOR SALE—CIGAR STAND, $500; DANDY LOcation; good money-maker; cheap rent; another good one, guaranteed gilt-edge, $900. 102 S. SPRING, suite 101.

FOR SALE — GROCERY, $700; 2 LIVING-rooms, completely furnished; fine line stock and fixtures; cheap rent; apartment-house district. 102 S. SPRING, suite 101.

FOR SALE—A MANUFACTURING BUSiness. Will stand rigid investigation. Would sell one-half interest to right party. Address A, box 344, TIMES OFFICE.

MEAT MARKET FOR SALE—UNEXCELLED location, connected with grocery, doing all cash, bargain, $550. Address A, box 82, TIMES OFFICE.

WANTED — EXPERIENCED SALES MANager with some financial strength, who desires a real opportunity for building up a business in connection with a New York institution with assets of $24,000,000, founded in 1853. Address A, box 63, TIMES OFFICE.

FOR SALE—REAL ESTATE OFFICE IN THE finest residence district, including building, furniture, maps, listings, signs, etc.; cheap rent; good chance for a live man. Address P, box 393, TIMES OFFICE.

WANTED — IN 7 YEARS ESTABLISHED business in Los Angeles, salesman with $2400; salary $100 per month and 15 per cent. guaranteed on the money; books open for inspection. Address X, box 261, TIMES BRANCH OFFICE.

$12,000 — HARDWARE STORE IN GOOD town near L. A. Doing $30,000 a year. Fixtures and delivery auto about $2000. Will invoice.
512 S. Hill. O'BRIEN-MEYER CO. Cloyd.

FOR SALE — A PERFECTLY EQUIPPED tailoring establishment, with an established trade; must be sold at a sacrifice, owing to illness of proprietor. For further information call 312 S. SPRING ST.

FOR SALE—NEW YORK CLEANING WORKS, 453 Third st., San Bernardino, Cal. Well established and highly paying business. Proprietor going East.

SAN DIEGO REALTY,—ROOMING-HOUSES, business chances, for sale by SUCCESS REALTY CO., 326 Timken Bldg., San Diego.

FOR SALE—GROCERY STORE, DOING $20 to $30 per day cash business; rent $15; 4 living-rooms, large yard; price $800, some terms given or trade for good lot. 433 CHAMBER OF COMMERCE.

ARE YOU A HUSTLER? KNOW BUSINESS chance business? Want to be associated with good people? No money for interest. Address A, box 65, TIMES OFFICE.

FOR SALE — GROCERY; MUST BE SOLD Wednesday; about $300 groceries at wholesale; fixtures thrown in; rent balance March free; bring deposit. 2717 W. PICO ST.

A GOOD BUY FOR MAN AND WIFE, GROcery and notions, with 4 living-rooms; rent $14; you can buy today for $1000. Angeleno Heights car to Sunset blvd., store in apartment-house.

CIGAR STAND FOR SALE, IN FRONT OF lady barber shop. Apply at 212 E. FIFTH ST.

BUSINESS CHANCES—
Of Many Kinds, Unclassified.

FOR SALE — CORNER GROCERY, WITH living rooms. Good business, making net $100 a month. See OWNER, 436-8 Mason Bldg.

FOR SALE—
—$2750—
NET PROFIT, $350 MONTH.
ESTABLISHED, PROSPEROUS BUSINESS.
No good will asked. Invoice $3200. Reason wish to retire. References best, same required. Inquire 406 HIBERNIAN BLDG., Fourth and Spring sts.

FOR SALE—NICEST LITTLE MEAT MARket in the city, doing around $1500 per month, in the city's swellest residence district. This is a snap for some one, will sell for what the fixtures invoice on account of sickness. PHONE 72715.

WANTED—PARTY WITH $2000 CASH, INvest in established money making business; no competition, big demand; position managing office and mail order department; salary and commission; no risk; money returned on short notice, either party becoming dissatisfied; investigate this; best city references given and required. Address A, box 358, TIMES OFFICE.

HAVE FINE BUSINESS OPENING FOR party who has $350 to $500 to invest with services; money secured. If you are looking for safe, legitimate business. Call 211 CITIZENS NAT'L BANK BLDG., Third & Main.

$1000 WILL BUY ½ INTEREST IN A LIGHT manufacturing business; this business is on the square and will stand any and all investigations and will pay you beyond expectations. This will interest you if you mean business. Call at 1529 GIRARD ST.

HAVE A MANUFACTURING ENTERPRISE that those with money to invest, had best look into. Not a specialty, but sold to the electrical trade. Address A, box 381, TIMES OFFICE.

I WILL GIVE DEED TO THE GROUND TO party building 25-room bath-house, on good beach, 20 miles from Los Angeles; no other bath-house in city. Address X, box 278, TIMES BRANCH OFFICE.

CARPENTERS AND BUILDERS—
ATTENTION!
Am owner of several apartment and residence lots. Will advance part of the cash necessary to improve and sell on easy terms, or will join builder in selling after improved. G. V., 836 H. W. HELLMAN BLDG.

GROCERY AND MEAT MARKET.
Southwest, cheap, rent with 5-room modern bungalow. Sales mostly cash, $80 daily. Most fixtures go with rent. Price $1500. Surely snap.

CASH MEAT MARKET.
Guaranteed cash sales $125 daily. No soliciting. Sales mostly over the counter. Price $1100. This is an exceptional proposition.
Z. T. GEORGE, 211 Mercantile Place.

PORT MANN, B.C.—THE PACIFIC COAST terminus of the Canadian Northern Railway. We own and offer $1,600,000 worth of central property in the official townsite. Write for price list and information. PACIFIC PROPERTIES, (Ltd.,) Vancouver, B. C.

$400 BUYS HALF INTEREST, OLD-ESTABlished cash business, netting $300 to $400 month; must be steady man. Further particulars, 617 LISSNER BLDG.

WE LOST ONE CUSTOMER. HE DIED. Job printing—the best. Prices right. Full count. Prompt delivery. Try us ONCE. PENN PRINTING CO., 125½ So. Spring st.

WANTED — TO SELL, ONE OF THE BEST grocery stores in Los Angeles at invoice. $125 per day sales; no agents. Owner, Address W, box 188, TIMES OFFICE.

FOR SALE—SHOE SHOP, PLENTY WORK, good prices, long lease, machinery in fine shape; ask for SHOEMAKER, 239 Pine ave., Long Beach.

FOR SALE—WELL ESTABLISHED BUSIness, paying $75 month. Address XX, box 37, TIMES OFFICE.

AUTOMOBILE GARAGE, with storage, capacity for 15 cars, tools, drill press, lathe, motor, clearing $20 daily; $3000, $1600 cash.
SEE SIMPSON, 202½ S. BROADWAY.
Clear Titles Guaranteed. Established 1896.

FOR SALE—$375 TAKES THE NICEST LITtle meat market in town. Splendid neighborhood, southwest. Rent $20, two years' lease. REID, 517 Grosse Bldg. F6098.

FOR SALE—A GOOD PAYING DYEING AND cleaning works, cheap if taken at once. Address A, box 346, TIMES OFFICE.

IF YOU ARE RELIABLE AND HAVE A little money, see me; you won't regret it. No agents. Address A, box 341, TIMES OFFICE.

FOR SALE—DANDY CIGAR STAND, SWELL location. Cash business. A live proposition for two.
CAMPBELL, STUKEY & ANDERSON,
529 Union Oil Bldg.

FOR EXCHANGE—GROCERY STORE, FINE location, good stock, good business. Will exchange for bungalow.
See CAMPBELL, 529 Union Oil Bldg.

DO NOT BUY A BUSINESS UNTIL YOU get our report, it may save you heavy loss; buyer and seller protected. Public Auditor, 419 EXCHANGE BLDG., Third and Hill.

DELICATESSEN, BAKERY AND GROCERY in center of apartment house district. Good profits. 812 WEST 3RD ST.

$275, DAINTY CONFECTIONERY; RENT $10 per month. PHONE HOME 74157 for information.

TAILOR SHOP FOR SALE. 38 LOCUST AVE., Long Beach, Cal.

INCORPORATE YOUR BUSINESS. WE ARE experts. Our fee only $25. NATIONAL INCORPORATING CO., A1888, 400 Wilcox Bldg.

FOR SALE — MISSION SODA FOUNTAIN, complete. 2834 W. SEVENTH. 52097.

BUSINESS CHANCES—
Wanted and Miscellaneous.

WANTED—DRY GOODS BUSINESS IN OR around Los Angeles, $10,000 investment. Reply with full information first letter. Address A, box 58, TIMES OFFICE.

YOUNG MAN WITH 10 YEARS' OFFICE experience and $5000, would like to connect with some reliable concern at good salary. Address X, box 254, TIMES BRANCH OFFICE.

WANTED—BY EASTERN MAN, ELECTRIC fixture business. I have the money. Reply by mail and if it looks good, will call and see you. Address A, box 373, TIMES OFFICE.

WANTED — TO BUY, BAKERY, ABOUT $1000, to invoice; give full particulars in first letter. Address A, box 38, TIMES OFFICE.

WANTED—TO BUY CIGAR STAND; MUST be good location for cash; no agents. Address A, box 88, TIMES OFFICE.

WANTED—TO BUY, CIGAR STAND; MUST be good location; no agents. Address Z, box 175, TIMES OFFICE.

WANTED—A CHICKEN BUSINESS; GIVE number of chickens, location, etc. No agents. Address V.V., box 152, TIMES OFFICE.

SWAPS—
All Sorts.

FOR EXCHANGE — JUST ALLOWED PAtent on my greatest of all advertising device, good for $10,000 yearly in Los Angeles, will sell or exchange California rights for first-class acreage or lands. This will make any business man a splendid money-making proposition. Would consider capital. THOS. W. MULLALY, Box 112, Altadena, Cal.

WANTED — AUTOMOBILE; WILL GIVE choice of several standard player pianos or Grand piano as part payment, on new 4 or 5-passenger automobile. Address O, box 63, TIMES OFFICE.

FOR EXCHANGE — PATENT ON BEST parlor game on market; about $500 worth of stock on hand; $3000. Want auto. This is worth investigating. C. MARTZ, 238 Douglas Building.

FOR EXCHANGE — WILL TRADE MY 5-passenger Auburn car for some good ice cream and confectionery fixtures. Phone MAIN 1983.

FOR EXCHANGE — I HAVE SLIGHTLY used L. C. Smith typewriter, latest model, roller bearing, practically new, value $100. Will trade for anything. McMILLAN, 122 S. Broadway.

FOR EXCHANGE—AUTOMOBILE FOR 2 TO 5 acres of foothill land; will pay part cash. Address 2319 E. SECOND ST., Long Beach, Cal.

FOR EXCHANGE—$400 MILLINERY STOCK, no fixtures, for near-by real estate. Address 1510 W. SEVENTH ST.

FOR EXCHANGE — WANT TO EXCHANGE organ for typewriter. 1045 EAST 70TH ST.

FOR EXCHANGE — AUTOS, PARTS, TIRES bought, sold. METZ, 921 S. Main. F1986.

MONEY TO LOAN—
Real Estate and Improvements.

TO LOAN—A. E. HALSEY CO.
$3000 to $50,000.
City Property—Current Rates.
Clyde R. Taylor, Loan Department,
A. E. HALSEY COMPANY,
223-224 Consolidated Realty Bldg.
Main 391. Home F6107.

MONEY TO LOAN—
The Penn Mutual Life Insurance Co., will loan money at 5 per cent. on close-in Los Angeles business property.
WRIGHT-CALLENDER-ANDREWS CO.,
REPRESENTATIVE.
SEE HENRY W. MELLEN, MGR. LOAN DEPT., 403 S. Hill st.
Phones 10745; Main 8040.

MONEY TO LOAN—
Real Estate and Improvements.

$1,000,000 TO LOAN ON REAL ESTATE—
5 to 7 per cent., net, interest.
No appraisement fees.
No delays; no red tape. Any sum desired.
Large and small city loans a specialty.
Southwest residence loans sought.
Improved ranch loan solicited.
Cash for mortgages and deeds of trust.
WE MAKE STRAIGHT BUILDING LOANS.
5 to 6 per cent., on A1 business property.
7 per cent. on A1 residence property.
8 per cent. on second grade residence property.
We furnish bungalow plans.
MATTHEWS & MATTHEWS,
The Leading Mortgage Brokers,
329 Douglas Bldg., corner Third and Spring.

MONEY TO LOAN—
AT 6 AND 7 PER CENT.
We make loans on Los Angeles and Suburban Real Estate, vacant or improved.
We loan our own funds and are prepared to do business promptly.
BUILDING LOANS A SPECIALTY.
BUILDING LOANS A SPECIALTY.
CHANDLER, GORE & CO.,
302-4-5 Bradbury Bldg.
F2121. Main 2715.

MONEY TO LOAN—
QUICK ACTION, LOWEST RATES.
ANY AMOUNT.
BUSINESS OR RESIDENCE PROPERTY.
VACANT OR IMPROVED.
MORTGAGES PURCHASED.
COURTEOUS TREATMENT.
R. A. ROWAN & CO.,
LOAN DEPARTMENT.
200 H. W. HELLMAN BLDG.
Home 10444. Main 7096.

MONEY TO LOAN—
$5000 TO $10,000 TO LOAN AT 6 PER CENT. ON LOS ANGELES REAL ESTATE SECURITY. WE MAKE NO CHARGE FOR APPRAISEMENT OR MAKING PAPERS. SEE US FOR QUICK LOANS. A. T. JERGINS & CO., SUITE 400, H. W. HELLMAN BLDG.

TO LOAN—MONEY, ON REAL ESTATE.
Large or small amounts.
Long or short time.
First or second mortgage.
We handle our own funds.
Money at once, no waiting.
See us and save time and money.
Mortgages, trust deeds and contracts bought.
NOURSE & COMPANY, 202-204 American Bank Bldg., corner Second and Spring sts.

SHORT TIME LOANS—MONEY SAME DAY. $50 to $2500; first or second mortgage or contracts; 1 to 12 months; money day you apply; no brokerage fee; my own funds; MY RATE THE LOWEST. Mortgages and trust deeds bought.
H. M. CORLETTE,
214 Security Bldg. Corner Fifth and Spring.
F2739, Main 294.

TO LOAN—
$250,000 on City Realty.
$75,000 Suburban.
$50,000 Country.
$5000 Trust Deeds.
Our specialty is straight loans on city and country in amounts from $330 to $50,000. Properties appraised. References—our customers.
S. R. BARNEST & CO.,
Mortgage and Insurance Brokers,
321 H. W. Hellman Bldg. Main 5555; A4757.

TO LOAN—
$100,000 in sums to suit.
At six and seven per cent. per annum.
On improved city and country property.
Small loans made on vacant city property.
Mortgages, trust deeds and contracts purchased.
No appraisement fee required.
No delay in looking at your property.
MR. SULLIVAN, LOAN DEPT.,
WITH J. BURRIS MITCHEL.
F1777. 200-201-202 Union Oil Bldg. Main 3380.

TO LOAN—
$234,000.
(Not conversational money—but the real thing.)
On well improved city property in amounts of $10,000 to $30,000 at 6 and 7 per cent. We also have other money in smaller amounts of $1000 to $10,000 on city and well improved Southern California ranches at 7 and 8 per cent. DIVIDEND SECURITIES CO., 417 Lissner Bldg.

MONEY—TO LOAN—IN ANY AMOUNTS.
$100 to $100,000, city or country property.
Can loan $40,000 to $50,000 in one sum.
$7000 special sum at 6 per cent.
Loan small amounts on vacant lots.
Make second mortgage loans quickly, no escrow.
J. C. OLIVER, Money Lender,
430 Chamber of Commerce.

CONSERVATIVE REAL ESTATE, FIRST mortgages made, no commission, prompt action on application; we loan our own capital of $500,000.
The JOHN M. C. MARBLE COMPANY,
Room 4, H. W. Hellman Bldg.
A2397; Main 593.

MONEY TO LOAN AT PREVAILING RATES OF INTEREST ON APPROVED CITY AND COUNTRY PROPERTY. NO COMMISSIONS OR UNNECESSARY EXPENSES.
AMERICAN SAVINGS BANK,
N.E. COR. 2ND AND SPRING STS.

TO LOAN—MONEY.
ANY AMOUNT
ON CITY OR COUNTRY PROPERTY.
APPLY TO MR. KELLY, LOAN DEPT.,
ROBERT MARSH & CO.,
TRUST & SAVINGS BLDG.,
SIXTH AND SPRING.
HOME 10175. SECOND FLOOR. MAIN 5045.

SHOULD YOU WANT TO BORROW
Money on REAL ESTATE in any amount at the lowest rates,
call at my office or telephone.
City or ranch property.
LeGRAND BETTS,
224 H. W. Hellman Bldg. A2462, M. 4440.

FARNSWORTH BROS. MAKE LOANS ON real estate; building loans a specialty. 215 LISSNER BLDG., 524 S. Spring.

MONEY TO LOAN—
We have money on hand to loan on first mortgage, city real estate security.
DAVID BARRY & CO.,
716-719 Hibernian Bldg. (Formerly Union Trust.) S. E. corner 4th and Spring.
Ask for Mr. McGregor, Mgr. Loan Dept.

MONEY TO LOAN—
WRIGHT-CALLENDER-ANDREWS CO.
At 5 per cent. on close-in business property.
At 6 per cent. on semi-business.
At 6 and 7 per cent. on residence and ranch.
SEE HENRY W. MELLEN, MGR. LOAN DEPT. Phones 10745, Main 8040.

MONEY ON HAND TO LOAN WITHOUT delays of any kind. I can place yours to best advantage. Come in and talk it over.
JAMES B. FORBES COMPANY,
903-4 Security Bldg.
F4305. Main 2061.

PRIVATE MONEY, 6 AND 7 PER CENT., NO DELAY, ON CITY OR COUNTRY PROPERTY; STRAIGHT BUILDING LOANS. LOCKHART & SON, 731 H. W. HELLMAN BLDG. MAIN 4335; A6776.

REAL ESTATE LOANS—
Loans promptly closed from our own funds.
Terms to suit borrowers, building loans.
HUMFREVILLE BROS. & CO., Inc.,
561 I. W. Hellman Bldg. F2385.

TO LOAN—MONEY—WE HAVE A LARGE amount of private funds on hand to loan on good real estate security, improved or unimproved, city or country.
HOVIS & EVANS, 236-7 Bradbury Bldg.
Main 8458. F5226.

TO LOAN—MONEY—
We have more money to loan than at any time this year. If you want a loan on first mortgage see us at once. There will be no delay if your values are correctly given.
CARUTHERS BUILDING CO., 410-11 Delta Bldg., 426 So. Spring st.

INSTALLMENT PURCHASERS TAKE NOtice. If you are buying your house on contract, and are not satisfied with terms and if there is no mortgage on your house, bring your contract and let us explain our plan. 636 HERMAN W. HELLMAN BLDG.

MONEY LOANED ON REAL ESTATE mortgage security; contracts for sale of real estate mortgages and trust deeds purchased. CHARLES LANTZ, Attorney, 408 Bullard Block.

MONEY TO LOAN ON FIRST MORTGAGES on city, suburban and country properties. VOLNEY H. CRAIG, Trustee, 917-22 Union Oil Bldg. Main 2606, A4615.

$200 TO $250,000 TO LOAN ON REAL ESTATE and other good securities at current rates. McCONNELL & IRVINE, 311-12 Douglas Bldg. Established 1886.

TO LOAN—I HAVE MONEY TO LOAN FOR building purposes. No delay. Call at once. CARUTHERS, 410 Delta Bldg., 426 S. Spring.

MONEY TO LOAN. I HAVE MONEY TO loan on first mortgages on city realty.
MARSHALL STIMSON,
F3327, Main 4441. Rooms 301-302. 405 S. Hill.

IF YOU WILL SELL YOUR MORTGAGES and trust deeds at a discount, apply 328 BRADBURY BLDG.

PRIVATE MONEY TO LOAN. PHONE WEST 154.

MONEY LOANED; CONTRACTS AND mortgages bought. A. McCALL, 314 Bullard Blk.

MONEY TO LOAN—
Real Estate and Improvements.

TO LOAN—
WE HAVE THE CASH.
Ready to loan on real estate, no delay if your demands are not unreasonable.
Try us and save bother and delay. 5 to 7 per cent., no higher.
EARL D. CLARK,
201 Security Bldg.
Phones: F3351; Main 6662.

HOW MUCH ARE YOU PAYING A MONTH to reduce the loan on your home?
See W. D. HAMILL, Equitable Life Offices, 500 Wilcox Bldg., about a plan to reduce your monthly payments at a low rate of interest.

SHORT TIME LOANS OUR SPECIALTY—$25 to $2000—1 to 12 months, secured by first or second mortgage, trust deed or contract. We handle our own funds, charge no commission and give you money at once. LOWEST RATES IN CITY.
PACIFIC LOAN CO.,
502 American Bank Bldg., Cor. 2nd and Spring.
F2339, Main 3616.

MONEY LOANED ON REAL ESTATE.
No Appraisal Charges. No Red Tape; No Delays. Private funds always on hand to purchase promptly—
REAL ESTATE MORTGAGES,
TRUST DEEDS,
CONTRACTS.
FRIENDLY and FYBUSH, F5887.
111 Merchants Trust Bldg.

MONEY TO LOAN—
In sums of from $300 to $50,000 at current rates on first mortgage at a fair valuation of your property.
No charge for appraisement or drawing papers.
CHAS. L. HUBBARD COMPANY,
732 Security Bldg. 5th and Spring.

MONEY TO LOAN—$1000 TO $20,000.
If you want money, see
J. C. FLOYD,
A1344. 215 Mason Operahouse. Main 1945.

MONEY TO LOAN—
$50,000 AT 7 PER CENT.
$50,000 AT 6½ PER CENT.
In sums of $10,000 to $30,000, on good west side income property. Will consider apartment-house building loans.
A1000. T. J. POWERS, 201 Laughlin Bldg.

TO LOAN — MONEY ON REAL ESTATE.
Large or small amounts. Long and short time. We buy first and second trust deeds, mortgages and contracts. Money promptly. SOUTHERN SECURITY LOAN CO., 301 Exchange Bldg. Main 1790; F6283.

MONEY TO LOAN AT LOW RATES, ON IMproved city property or for building, on easy terms of repayment. STATE MUTUAL BUILDING AND LOAN ASSOCIATION, 229 South Spring street.

MONEY TO LOAN—ANY AMOUNT, AT current rates of interest, on any good property.
HORACE L. CUTTER, Mgr. Loan Dept.,
TATUM, WINSTANLEY CO.,
Successors to C. C. C. Tatum,
421-22 H. W. Hellman Bldg., 4th and Spring.
Phones, Main 3302. A3357. A7357.

TO LOAN—$1000 TO $5000 ON IMPROVED city real estate, 3 years, 7 per cent. net. L. W. LEIGHTON, 518 Grant Bldg. F2032. Main 6867.

LOANS QUICKLY MADE IN SUMS OF $500 to $100,000, 6 and 7 per cent., city or country property; also have money for building. GEO. W. CHANDLER, 624 I. W. Hellman Building. F1862.

REAL ESTATE LOANS, A SPECIALTY OF short-time loans on trust deeds and second mortgages, 8 per cent. per annum. No red tape. Hours 9 to 11 a.m. CHAS. HARWITZ, 305 W. 7th st. B9657.

MONEY TO LOAN—ON REAL ESTATE.
G. A. MORTHLAND,
932 Union Oil Bldg., Main 3648, F5090.

MONEY READY TO PLACE ON REAL ESTATE LOANS; quick action. LANE-HANLEN CO., 325 Story Bldg.

MONEY TO LOAN—$10,000 TO LOAN ON second trust deeds; will divide to suit; I have the money on hand; no red tape. See W. WRIGHT, 620 Grant Bldg. Phone A2363, Main 2631.

$1000 TO LOAN—APARTMENT 13, NO. 511 West 6th street. Telephone Broadway 350.

TO LOAN—$3000, 3 YEARS, 7 PER CENT., on good improved security. JESSE H. ARNOLD, 207 Coulter Bldg.

MONEY TO LOAN—WITHOUT COMMISSION; $2500, $3000, $3500, 7 per cent. Address A, box 6, TIMES OFFICE.

TO LOAN—$800, $1500, 8 PER CENT., FIRST mortgage, city. No agents. Address A, box 71, TIMES OFFICE.

MONEY TO LOAN—ON HOLLYWOOD PROPerty. Address X, box 275, TIMES BRANCH OFFICE.

MORTGAGE AND TRUST DEEDS PURchased, no delay. WEBB REALTY CO., 411 Title Insurance Bldg. Phone F2614.

MONEY TO LOAN—
CITY OR COUNTRY PROPERTY.
Will loan $300 to $50,000.
Lowest rates. Money waiting.
R. W. MOYER, 304 Frost Bldg.
F5107, Main 1331. 2nd and Broadway.

MONEY TO LOAN—
$2000, 3 years at 7 per cent. on improved property. Address Y, box 342, TIMES OFFICE.

TO LOAN — $50,000, 6 PER CENT., RESIdence loan, 6 per cent. B. B. MARLEY, 518 Grant Bldg. A2862. Main 2631.

TO LOAN — $10,000, CITY OR COUNTRY property, 7 per cent. F. N. BURLEIGH, 408 Mason Bldg.

$10,000 TO LOAN ON REAL ESTATE IN sums of $1000 up, no red tape, quick action. MAURER, 419 Security Bldg. A1520. Broadway 2950.

TO LOAN — $800 OR $1000 AT 7 PER CENT. net, on vacant or improved city real estate. HILDESHEIM & SCHILLER, 308-9 Delta Bldg. F6426. Main 5925.

TO LOAN—$15,000 AT 6½—WILL DIVIDE.
MR. SIMPSON,
1002 Title Insurance Bldg.

TO LOAN — ON CITY AND COUNTRY.
SEE F. A. PATTEE, APPRAISER.
ELLIOTT & HORNE INVESTMENT CO.,
325 W. 3rd, (Ground Floor.) Main 2171, A3715.

TO LOAN—$2000 AT 8 PER CENT. NO COMmission; give location, value and phone number. Address XX, box 44, TIMES OFFICE.

PRIVATE MONEY, NO RED TAPE, ANY amount, on good security. M. M. DAVISON & SON, 716-18 Trust Bldg., 6th & Spring.

IF YOU HAVE MONEY TO LOAN OR DEsire to BORROW on first-class real estate see BROADWAY REALTY CO. A2880.

TO LOAN—$1000 AND UP TO LOAN ON city real estate, at 7 per cent. See MR. SPURR, SPURR REID LAND CO., F3050, 523 S. Hill st.

MONEY TO LOAN—ANY AMOUNT—
WANT APPLICATIONS.
GEO. A. MURPHY, 407 Security Bldg.

$500 TO $10,000 TO LOAN. T. L. O'BRIEN CO., Jefferson and Main.

MONEY TO LOAN—
Salaries and Chattels.

THIS IS OUR BUSINESS—
SALARY LOANS, $15 TO $250 advanced to honest employees, "without security." No indorser, no publicity; your friends, relatives or employer will never know. Lowest rates. STATE INVESTMENT & LOAN COMPANY, 512 Grosse Bldg., Sixth and Spring sts.

SALARY LOANS— SALARY LOANS—
No indorser; no security; no red tape.
LOANS MADE ON ONE HOUR'S NOTICE.
Your friends or employer never know.
BROADWAY LOAN CO.,
311 Title Insurance Bldg., 5th and Spring sts.

MONEY CONFIDENTIALLY LOANED TO employees. Loans to be paid in installments of 50 cents or more per week, or $2 or more per month. PEOPLE'S LOAN COMPANY, 518 Citizens' Bank Bldg., Third and Main.

MONEY LOANED SALARIED PEOPLE, women keeping house and others without security; easiest payments; offices in 63 principal cities. Save yourself money by getting my terms first. D. H. TOLMAN, 430 Mason Bldg., Broadway and Fourth.

SALARY LOANS—SALARY LOANS—
SALARY LOANS — SALARY LOANS—
No indorser, no security. Cheapest rates. Positively no one will know.
THE NATIONAL LOAN CO., 319-320 Bryson Block, 2nd and Spring sts.

F. G. WOOD MAKES LIBERAL LOANS ON pianos, furniture, live stock, storage goods, etc. Terms to suit at lowest rates. No removals. Private. A square deal. A call will convince. 426 S. SPRING ST., Room 102.

U. S. LOAN COMPANY
Makes liberal loans and terms on furniture, pianos, live stock, contracts, at low rates, long time; liberal extensions, confidential. 310 MASON OPERAHOUSE, 127 South Broadway.

AT D. D. DRAKE'S SALARIED PEOPLE get $5 up without security, indorsement, extortion, delay or deception. Cheapest rates, best and most private terms in California; furniture loans same day applied for. 302 S. SPRING, Room 204. Phone F2330.

FURNITURE LOANS—NO BOTHER, DELAY or PUBLICITY; easy terms, and all the time you want. CLARK & CO., 201 Security Bldg. Phones: F3351, Main 6662.

MONEY LOANED SALARIED PEOPLE without security; notes, commercial paper and mortgages bought; loans on listed stocks and bonds. TRADERS' EXCHANGE, 221 Bryson Bldg. Phones Broadway 5199, A5462.

LEE BROTHERS—
Old and new customers will find us at 129 SOUTH SPRING.

MONEY LOANED SALARIED PEOPLE, confidential; no red tape, without security. Notes bought. 419 HENNE BLDG.

SALARIED MEN AND WOMEN, ACCOMmodated without delay or publicity. SOUTHERN CREDIT CO., 411 O. T. Johnson Bldg.

Cities and Towns of Los Angeles County.

NEWS REPORTS FROM CORRESPONDENTS OF THE TIMES.

Pasadena.

OLD QUESTION TO THE FRONT.

Pasadena Officials Consider the Matter of Water.

Owens River Aqueduct Will Be Looked Over.

Many Entries Made for Coming Poultry Show.

[Office of The Times, No. 52 S. Fair Oaks Ave.]

PASADENA, March 20.—Although not all of the inventories of the Pasadena water companies are complete, and many inquiries remain to be made the question of the city's water supply has again come up for further discussion, and a meeting of the City Water Commission will be held at the rooms of the Board of Trade tomorrow night. The session will be for members of the commission, only, and various matters of importance will be talked of.

This will be the first meeting of the commission to be held for several months.

Mayor Thum stated last night that the proposed trip around the Owens River system has not been abandoned, although it was indefinitely delayed.

"Before we come to consider Owens water at all," he said last night, "the aqueduct will be inspected by men who are competent to judge, and their report will be gone over carefully. I cannot say now just when this trip will be made, or who will make it."

COUNCIL PROCEEDINGS.

Committees from the First Spiritualist and the Progressive Spiritualist churches attended yesterday's session of the City Council to protest against the recently-enacted ordinance prohibiting the practice of necromancy and fortune-telling. The protestants maintained that a strict enforcement of the ordinance would interfere with the customs of their worship and that such action on the part of the city is unconstitutional.

The matter was finally referred to the City Attorney, who will seek to find a way of eliminating the spiritualist churches from the provisions of the ordinance without at the same time relaxing any in the attitude the city has taken toward the fortune-tellers.

The protestants numbered about thirty in all. Dr. H. C. W. Johnson, pastor of the Progressive Spiritualist Church; Dr. Jabez Haight, pastor of the First Spiritualist Church, and others, spoke.

C. W. Koiner, general manager of the municipal lighting plant, made a report for February, which was received with satisfaction by the Council.

The Council authorized Mayor Thum to purchase for the city two lots of the San Pasqual tract, for not more than $1000, which sum is to be charged to the Arroyo Park land development and general fund.

The petition of property owners for the grading and improving with gutters of Lincoln avenue, from the intersection of Forest avenue north to the city limits, was granted. The work will be done under the terms of the ten-year bond act.

Residents along the street plan to make it one of the attractive thoroughfares of the city. The roadbed will probably be fifty-five feet or sixty feet in width, and there is talk of constructing it with five-foot parkings adjoining the property, the sidewalks between these parkings and the roadway. This, they say, would make it a distinctive and beautiful avenue.

An ordinance introduced yesterday by Councilman Chaffee contains a sweeping order to the railway companies to station flagmen and install bells at numerous crossings in the city. There was some opposition and the proposed ordinance was finally referred to the Committee on Streets and Alleys.

Another proposed ordinance introduced yesterday is one establishing a City Planning Commission, similar to the one in Los Angeles. If the ordinance is passed as it stands the commission will be composed of three members, to be appointed by Mayor Thum.

In a report submitted to the Council yesterday Assistant City Attorney Munger suggests that the city accept the employers' liability act. The matter was referred to a special committee for further consideration.

The petition for a bond election for the construction of a municipal railway, which was circulated in the city recently, will not be presented to the Council. The scheme yesterday was abandoned by its originators.

Frank C. Weir, of No. 249 Cypress avenue, made application for a restaurant liquor license at No. 120 North Fair Oaks avenue. The request was referred to the liquor committee.

ENJOYABLE LUNCHEON.

The reciprocity luncheon of the Shakespeare Club yesterday was one of the chief society events of the winter. Officers and prominent members of women's clubs throughout Southern California were guests. There were over 200 present and luncheon was served in the auditorium of the clubhouse.

The tables were decorated with pansies, which flower is the emblem of the club. Yellow daffodils, jonquils and wreaths of white bridal roses also were used. The interior of the clubhouse was transformed into a veritable bower of ferns and sweet-scented blossoms.

TAKES ANOTHER TURN.

The announcement of Mayor Thum that he would not accept the resignation of Dr. Stanley P. Black, city health officer, has stirred up excitement in the ranks of the anti-vaccinationists. It was through the activity of these persons, who called two mass meetings recently and protested against the order of Dr. Black that children be excluded from some of the public schools until vaccinated, following a smallpox scare, which proved to be without foundation, that Dr. Black tendered his resignation.

The anti-vaccinationists and others opposed to Dr. Black's incumbency have declared that they will seek to induce the Mayor to change his mind.

CITY BRIEFS.

Residents of the northwest part of the city have determined to ask the Pasadena Board of Education to establish a summer playground at the Grover Cleveland school, on West Washington street. A delegation of citizens will probably attend the next meeting of the board to set forth reasons why such an improvement should be made.

City Attorney Carr is expected home from Washington, D. C., the last of this week.

Thomas D. Nestor, president of the Pasadena Merchants' Association, left yesterday for Sioux City, Iowa, upon receiving word of the illness of a brother, Edward Nestor, who lives in that city. The latter visited Pasadena three years ago.

Twenty-five delegates to represent the city of Pasadena at the convention to be held in Los Angeles May 14, for the purpose of naming freeholders to draft a proposed charter for Los Angeles county, were appointed yesterday by the Board of Trade and the Merchants' Association.

The delegates will meet at the rooms of the Board of Trade at 4 o'clock this afternoon to organize.

Hotel Vista del Arroyo, Pasadena.

Choice rooms with board at El Morera, 158 N. Euclid.

Artists' materials at Wadsworth's.

Times dictionaries now on sale at the Pasadena branch, No. 52 South Fair Oaks.

More beautiful gray Navajo rugs just received at Grace Nicholson's Famous Shop, 46 Los Robles.

The people of Pasadena are looking forward with great interest to the next number in the Throop Institute lecture course. The Rev. Robert J. Burdette will speak on "Rainbow Chasers" at the Shakespeare Clubhouse, Thursday evening. Tickets, 50 cents.

Santa Monica.

CORPORATIONS REFUSE TO PAY LICENSE TAXES.

SANTA MONICA, March 19.—Telephone, gas, electric and other corporations have refused to pay their municipal licenses, contending that the adoption by the voters of the State of the constitutional amendment transferring taxation direct to the corporations had rendered them immune from the payment of license taxes in municipalities.

The matter has been referred by Council to the City Attorney, who will take no action pending the decision of the Supreme Court in a suit brought by a northern city. Exactly the same questions are involved in that suit as are embraced in the dispute here and the attempt to collect license here will be pigeon holed until the higher court interprets the situation as developed under the new law.

STREET PAVING.

Taking advantage for the first time of the 1911 law, the City Council has instructed the Street Superintendent to give the Pacific Electric trolley line notice to proceed at once with the paving of its portion of Ocean avenue. The alternative under this law is that if the company fails to act within a stated number of days the city has authority to do the work and charge the expense to the electric road. Ocean avenue, the main north and south thoroughfare through the city, has been blockaded for many moons by reason of the dilatory tactics of the trolley road. The city early last fall paved its portion of the street with asphalt and has been waiting patiently ever since for the Pacific Electric to complete its paving between and alongside the tracks.

WANT OLD COACHES.

For the second time in as many weeks the Council has ordered that a demand be made upon the Pacific Electric to return to the western division of the trolley line the large new passenger coaches which have been in operation on other divisions since the present road took over the Los Angeles Pacific. The contention on the part of the Council is that the old cars which were substituted on the beach run are so slow that they are unable to make the schedules. Frequently the main line trains are as much as thirty minutes late on a trip that is ordinarily made in considerably less than an hour. When the objection was first raised the managers of the road said the cars would be returned; but they failed to demonstrate their ability to come back and the Council is asking the railroad people to make good their promise.

TO OPEN STREET.

The Council has failed to give favorable consideration to the petition of Hill street property owners for the vacation of a ten-foot strip on either side of the street and the order has been renewed to the Street Superintendent to clear the highway of all fences, bulkheads, etc. This general clearance will perhaps be followed by a request for the opening of the street from the sand section of the trolley tracks, thus affording a desirable route for automobile parties coming to tide water.

NEWS BRIEFS.

James Graham of Los Angeles and Monrovia has been employed by the architects of the Santa Monica High School as superintendent of construction, succeeding H. C. Hollwedel. The appointment was approved by the Board of Education. The board has nothing to do with the selection of a superintendent.

Five burglaries have been reported to the police since Saturday night and among the things reported as having been stolen were jewelry and articles worth in all more than $500. One man, a stranger, has been arrested and is being held under suspicion, while several others who are believed to know something about it are being closely watched. The expeditions ranged all the way from Westgate to the dance hall on the pier. From the latter a time-worn violin manufactured by one of the old masters was taken. A room in the Oceanview rooming-house was entered and a silver watch was taken. From a room in the Savoy considerable jewelry was stolen. No. 141 Ashland avenue lost a couple of small savings banks.

The Sunday-school classmates and the public school friends of little Lillian Karie, aged 12, who died this morning, following a brief illness, will attend her funeral in a body at 4 o'clock tomorrow afternoon. Deceased was the daughter of Mr. and Mrs. Matthew Karie of No. 1533 Third street.

Society now at Hotel del Coronado.

Long Beach.

POLICE STILL ON THE TRAIL.

Long Beach Officers Seek Slayer of Borden.

Daughter of Minister Disappears During Night.

Revision of City Charter Is Planned by Citizens.

LONG BEACH, March 19.—The search for the murderer of Police Officer Thomas C. Borden has abated not a jot, and every clew is followed to its lead. One of the most promising developed today and led to Los Angeles. The suspect in this instance so closely resembles the description of E. R. Rowett and two women who saw the murderer that a warrant for his arrest on a minor charge was issued and he will be brought here as soon as he is located. The police claim that a dozen people have asserted that the suspect answers the description in every way.

William Davies and Thomas Monahan are still in custody, but Monahan, whose only fault seems to be a love of drink, will probably be released as he answers only in a general way the description. Young Davies has established an apparent alibi, but the officers say that his witnesses are not noted for veracity and in view of the fact that Mrs. Borden is still positive in her identification, he will be held on the theory that he had an accomplice in the elder man, who was chased by the neighbors.

Circulars have been sent broadcast offering $1000 reward for information relative to the man described by Rowett and it is regarded as significant that this description tallies with that sent out a few days ago of one of the thugs who assaulted W. H. Alston.

This morning the police commission increased the force by the addition of several plain clothes men, some of whom come from the Los Angeles force on leave of absence and will be kept on duty for several days. The commission also discussed bloodhounds, but took no official action. Efforts to secure dogs from different Sheriffs proved unavailing, it being said the prevalence of oiled roads in this section have made the dogs comparatively valueless as trailers. Walter E. Brown, for several years a patrolman, was promoted to the mounted squad, to fill Borden's place.

Coroner Heartwell will hold an inquest on the murdered man tomorrow morning, at which time the widow of the deceased will make her first sworn testimony and upon which will rest the future disposition of young Davies. Mrs. Borden, although still suffering from the shock, is much improved today and able to talk calmly of the tragedy. According to present arrangements the funeral of the murdered officer will be held Thursday.

A call from Zaferia that a tramp had appeared at a house and threatened to kill the woman unless he got something to eat, sent three auto loads of citizens to the gum grove east of town, but the fellow had made his escape.

GIRL DISAPPEARS.

Miss Bessie Lincoln, daughter of Rev. T. W. Lincoln, disappeared from home yesterday, eluding her nurse, and has not been located. She was seen to board a San Pedro car for Wilmington, where she formerly lived; but was not seen there. Miss Lincoln is a pretty woman, 21 years of age, five feet, eight inches tall and weighs 130 pounds. She has been ill for several months, due to overstudy as a student at the college of music, U.S.C. Her father, because of her condition, fears that some harm has befallen her.

CHARTER REVISION.

Active steps to provide a revision of the present city charter were started last night, when the Council confirmed the appointment of a Charter Revision Committee, consisting of one man from each ward. The committee named are Llewellyn Bixby, D. M. Cate, W. E. Hinshaw, C. H. Windham, Harry Barndollar, Frank A. Crowe and E. W. Hoag.

Coronado office—334 S. Spring.

Milady's Toilet Table

By Mme. D'MILLE.

To keep the skin soft and lovely, gently massage the face, neck and arms daily with a solution made by dissolving an original package of mayatone in a half pint of witch hazel. This is better than powder, for it gives a more natural appearance and will not rub off, although it makes the complexion smooth, white and satinlike.

To cleanse and refresh the scalp and hair, use a dry shampoo powder made by mixing a cupful of cornmeal with a small original package of therox. Sprinkle on the head and brush out thoroughly. Too much water makes the hair harsh, dry and faded. Therox strengthens thin and weak hair and produces thick and luxuriant, brilliant tresses.

Pain and worry give one an anxious, harried look. Many women have told me that Mother's Salve gave them relief from headache, pains and aches of the back or joints, sore muscles, sprains, bruises, rheumatism, lumbago, neuralgia and other common afflictions. It is easy to use, quick to act, and should be in every home.

Superfluous hair is a most annoying and embarrassing disfigurement. Ladies can easily and quickly remove wild hairs from face and forearms, by an application of delatone paste. Just mix powdered delatone with enough water to cover the hairy surface; apply and after two or three minutes rub off, wash the skin and the hairs will be gone.

Baby's Voice

Every woman's heart responds to the charm and sweetness of a baby's voice, because nature intended her for motherhood. But even the loving nature of a mother shrinks from the ordeal because such a time is regarded as a period of suffering and danger. Women who use Mother's Friend are saved much discomfort and suffering, and their systems, being thoroughly prepared by this great remedy, are in a healthy condition to meet the time with the least possible suffering and danger. Mother's Friend is recommended only for the relief and comfort of expectant mothers; it is in no sense a remedy for various ills, but its many years of success, and the thousands of endorsements received from women who have used it are a guarantee of the benefit to be derived from its use. This remedy does not accomplish wonders but simply assists nature to perfect its work. Mother's Friend allays nausea, prevents caking of the breasts, and in every way contributes to strong, healthy motherhood. Mother's Friend is sold at drug stores. Write for our free book for expectant mothers.

Mother's Friend

BRADFIELD REGULATOR CO., Atlanta, Ga.

CROWN COMBINOLA
The Best Player Piano.
SMITH MUSIC CO.
406 W. Seventh St.

Big G For 30 Years the Standard Remedy for
Diseases of Mucous Membranes

Experienced pharmacists will tell you Big G is the accepted standard remedy for diseases of mucous membranes—discharges from the nose, throat and urinary organs. Avoid substitutes. To experiment is dangerous. Big G, used everywhere since 1880, has proved safe and reliable. Non-poisonous, antiseptic and tonic in its properties, containing no silver nitrate, zinc sulphate, alcohol, cocaine, or any narcotic, it may be used full strength without fear. Why not cure yourself? Sold by druggists, or we ship express prepaid, upon receipt of $1. Full particulars enclosed with each bottle or mailed sealed in plain envelope on request.

The Evans Chemical Co. Cincinnati, Ohio, U. S. A.

SUPERIOR TO COPAIBA & INJECTIONS
SANTAL CAPSULES MIDY
RELIEVES IN 24 HOURS

McPhail Pianos

Excel either King or Queen in reigning supreme over 74 years (Boston.) Built on honor, sold on merit. Other fine pianos $3 month up.
N. W. FISHER, 105 N. Broadway.

DETECTIVES—
And Detective Agencies.

WHY REMAIN IN DOUBT ABOUT IT. Come to the place where all doubts are removed; worry ages and unfits you for business, makes you unhappy. An investigation by people who know how will confirm your suspicion, remove all doubt and make you happy. CITIZENS' DETECTIVE AGENCY, Phones: F5040, Bdwy 2110, Suite 1819, 452½ S. Broadway.

DETECTIVES—20th Century Agency. All legitimate investigation and shadow work. 560 TOWNE AVE., Room 1. Office Phone Main 8319.

EDUCATIONAL—
Schools and Colleges.

LEARN TO COOK, RECIPES BY FAMOUS chefs to be found in The Times New Cook Book can readily be mastered. Now on sale. Price 30c; postage 5c extra.

SPANISH TAUGHT BY EXPERIENCED, highly recommended gentleman teacher from Mexico City. Address V, box 247, TIMES BRANCH OFFICE.

CIVIL ENGINEERS—
and Surveying.

SUBDIVIDING AND SURVEYS. Prompt, Precise, Satisfactory. E. EARL GLASS, CONSULTING ENGINEER, MAIN 5025. 509 Delta Bldg. F6426

HAIRDRESSERS—
Chiropodists and Manicurists.

QUALITY HAIR GOODS, RIGHT PRICES. 15c, 25c, hairdressing, manicuring, facial, shampoo 25c, dyeing and bleaching. "FLORENTINE," 227 Mercantile Place, cor. Bdwy.

MINING—

WANTED—A PARTNER HAVING $2500, FOR one-half interest in a custom mill and sampling plant for the milling of custom ores. Buying ores and bullion. Principals only. H. E. FOX, box 714, Santa Monica, Cal.

DANDY LITTLE MINING AND RANCH camp hotel for sale in Nevada. See J. A. WALTON, 212 S. Grand ave.

ACME ASSAY OFFICE, 108 N. SPRING. Gold, 75c. Gold, silver, $1.00 and copper, $1.25, and lead, $1.50.

HEDGES TEACHES ASSAYING AND CYANIDING. 108 N. SPRING.

GREGORY & WADE, DEALERS IN MINES and mineral deposits. 143 S. BROADWAY.

BAVERSTOCK & STABLES, ASSAYERS and chemists. 223 W. 1ST ST. Both phones.

PHYSICIANS—
With Office and Hours.

DR. UNGER, REMOVED TO THORPE BLDG., 132 N. Broadway. Hours, 10-12, 2-4. Women's diseases, cancer, tumors.

MRS. ZIMMERMAN, GERMAN MIDWIFE. 3506 ADAIR ST. Phone Home 28386.

MRS. HAUSLER, MIDWIFE, 28 YEARS' experience. 726 E. 21ST ST. Home 21710.

NURSES—
With Experience.

WOMAN'S HOSPITAL, 1245 SOUTH FLOWER ST. Exclusively for women and children; confinement cases; best of nursing. Terms to suit. PHONE F4134.

A PRIVATE HOME BEFORE AND DURing confinement, reasonable, large grounds, home comforts. MRS. E. SCHARDIN, 820 W. 11th st. Main 6528.

PRACTICAL NURSE, 18 YEARS OF EXperience, will give references. Phone 26323. Residence 1231 WEST 48TH ST.

NURSE, GRADUATE MALE NURSE, VISiting or charge; 17 years' experience. Phone Home 51044. Address 1211 W. NINTH ST.

CONVALESCENTS, INVALIDS BOARDED. Nurse's home, 1413 RICHTER ST.

SHIPPING—
And Forwarding.

MOVING, PACKING, SHIPPING—FREIGHT FORWARDERS TO EASTERN POINTS AT REDUCED RATES IN CONSOLIDATED CARS. GET OUR PRICES. COLYEAR'S VAN & STORAGE CO., 509 S. MAIN ST. Home F2171. Main 1111.

LOST, STRAYED, FOUND—
And Stolen.

LOST—WILL GIVE $1000 FOR THE CONtents of handbag taken from 834 S. Olive st. Positively no questions asked. Some of those things not mine. Make your own arrangements. Address L. L., same number, or F4324.

LOST—IF PARTY WHO GOT BROWN auto overcoat at Levy's cafe March 7 in exchange for his own will return the bunch of keys left in the coat to cashier at Levy's Cafe, he will be rewarded and no questions asked.

FOUND — ON THE DESERT, BETWEEN Palmdale and Bouquet Canyon, official maps and drawings of Ventura county and automobile supplies. TELEPHONE SOUTH 1534, between 6 and 8 p.m.

LOST—GENTLEMAN'S POCKETBOOK, CONtaining $55 gold. Finder return to 616 W. SIXTH ST. Liberal reward.

FOUND—CARD CASE, CONTAINING SOME money, owner can have same by proving property. THE AMERICAN DRUG CO., Pacific Electric Bldg.

LOST — WHITE ANGORA CAT, MALE, with two blue eyes. Owner will give reward if notified by finder. 73497. 1359 SIXTH AVE.

LOST—OLD LADY'S BLACK CAPE, KEEPsake, fourth floor, Fifth-street Dry Goods Store. Return to ROSSYLN HOTEL office and get full reward.

LOST—PAIR GREEN PORTIERES, IN PASTE board box, marked "Powers," Tuesday afternoon, in Wilshire district. Finder please notify or return to BARKER BROS. FURNITURE CO.

LOST — THIN, OPEN-FACED, KNICKERbocker gold watch, initials on back W.M.W. Gold fob chain with initials W.M.W. on seal. 1804 WINFIELD ST. Reward.

LOST—BIMINI BATHS. GOLD WATCH OF great value to owner only. Big reward. No questions asked. Notify F. F. BRUSH, Hotel Watson, city.

LOST—PAIR OF READING GLASSES, GOLD frame, either on West Adams car, El Paso walk, or Flower st. Reward. Phone 21046, or call 511 W. 18TH ST.

LOST — YELLOW FEMALE DOG, WHITE breast, white front feet; very fat. Phone MASON, 10143.

LOST — DOG, COAL BLACK, 13 INCHES high, answering to name of "Ted" or "Teddie." Reward. Phone MAIN 8231.

LOST—SEAL SKIN COLLARETTE, IN HOLlywood. Finder leave at HOLLYWOOD HOTEL, receive reward.

LOST—NEAR HILL ST. STATION, 429 S. Hill, ladies' heart-shaped brooch, bordered with pearls. $5 reward if returned to MRS. C. M. BRYAN, 845 Mallard st.

LOST—WHITE CAT, ANGORA, FEMALE. 1224 CROWN HILL AVE. 52045. Reward.

LOST—A LADIES' GOLD WATCH ON MONday, on Western ave., or Sunset Blvd., bearing the initials of C. D. 1747 MIDDINTON PLACE. Reward.

LOST—CHILD'S BEAD PURSE, CONTAINing handkerchief and fifty cents, on Fourth st., between Main and Broadway. Reward. Telephone BOYLE 1025.

LOST — SATURDAY AFTERNOON, BAND ring, 3 inlaid brilliants, keepsake. PHONE 41129.

LOST—BRINDLE DOG, NAME BOB, LIcense No. 1921. Return to 2207 SIXTH AVE. and get reward.

LOST—GOLD MEDAL, THE NAME ZOMbro on bar; liberal reward. Return to GEOGE T. BECKERS, 3727 S. Figueroa st.

LOST — ON WILTON PLACE, BETWEEN 16th and Pico, on March 17, pair of nose glasses. Finder leave at 1422 WILTON PLACE and receive reward.

LOST — A DIAMOND BAR PIN, FANCY setting. Liberal reward. Phone WILSHIRE 1236, or HOME 53577.

LOST—SUNDAY AT OCEAN PARK, A brown fur muff. Return 516 GRANT BLDG. Reward.

MASSAGE—
And Other Baths.

HYGIENIC BATHS, 205 W. FIFTH, ROOMS 19-21. NEW MANAGEMENT. 9 A.M. TO 12 P.M. CLOSED SUNDAYS. MRS. ANNIE P. WIGGERS. HATTIE ZIMMER, ASS'T.

MISS STONE, MANICURING, FACE AND scalp treatments. 740 S. SPRING, suite 1.

MAGNETIC MASSAGE. MRS. DAVIS, 217½ W. First, room 6.

MADAM HIBBARD, VIBRATORY, MAGnetic massage. 1155 S. GRAND, near 12th street.

FACE MASSAGE AND SCALP TREATment. 829½ S. SPRING, formerly 352 S. Hill.

KELLOGG METHOD MASSAGE, BATHS, chiropody, warm rooms; 10 a.m. to 10 p.m. 520 S. BROADWAY.

CHIROPODY, MANICURING AND FACIAL massage, professional lady. 333½ WEST FIFTH ST., Room 40.

MISS ORR, NEW YORK NATUROPATH, manual and vibratory massage. ROOM 234, 702 S. Spring.

BATHS, FACIAL, ELECTRICAL TREATments. 848 S. BROADWAY. Welcome old patronage and new.

NERVOUSNESS, LOSS OF VITALITY, INsomnia and St. Vitus dance successfully treated. 1147 S. HOPE ST. Phone F6071.

MISS HILL, VIBRATOR AND ALCOHOL treatments. Hours 10 a.m. to 10 p.m. 708 CROCKER ST.

FACIAL AND SCALP TREATMENTS, MEDicated steam baths, scientific massage. 736 S. SPRING.

EMMA ERICKSON, GRADUATE SWEDISH masseuse. For appointments, call 216½ W. SECOND ST., room 14.

MAGNETIC MASSAGE, MRS. DAVIS, 217½ W. First, room 6.

BATHS AND SCIENTIFIC MASSAGE. 218 S. BROADWAY, Room 220.

FACE MASSAGE AND SCALP TREATment. 829½ S. SPRING, formerly 352 S. Hill.

BATHS, FACIAL, ELECTRICAL TREATments. 848 S. BROADWAY. Welcome old patronage and new.

MISS STONE, MANICURING, FACE AND scalp treatments. 740 S. SPRING, suite 1.

B-A-T-H-S—DON'T WORRY, HERE THEY are, first-class tub and cabinet, magnetic massage. 1426½ S. LOS ANGELES ST.

VIBRATORY TREATMENT AND ELECTRIC treatment. 616½ S. BROADWAY, Suite 8.

BURT TOILET PARLORS, OPEN 9:30 TO 9:30. 316 S. BROADWAY, room 6.

MANICURING, SCALP AND FACIAL MASsage. 218 S. BROADWAY, Room 235.

MACHINERY—
And Mechanical Arts.

FOR SALE—
Largest lot of used machine tools ever offered in Los Angeles.
One 50-inch swing, 20 ft. bed; triple geared engine lathe; one 36x36x12 ft. open-side planer; one 18-inch, 12 ft. bed; American lathe taper attachment, chucks fitted; one 26-inch drill press; one Universal milling machine (Kempsmith;) one 21-inch back geared shaper; one 600-pound steam hammer; 5-ft. American, full Universal Radial drill; 36-inch band saw; 18-inch jointer; Universal saw table; grinders; pulleys; belting, etc. All machines used but a short time, good as new. Will be at our store about March 22. Call or write for detailed description and prices. LOS ANGELES MACHINERY AND SUPPLY CO., 220 Commercial st.

MARINE ENGINES—WE CARRY A COMplete line of two-cycle high speed, four-cycle medium speed and heavy duty marine engines from 3½ to 40 horse-power. New 1912 two-cycle, slow speed, heavy duty engine now ready. Call and see them. See them running. Ask owners. Get our prices. Satisfactory terms arranged. FAIRBANKS-MORSE & CO., 423-429 East Third st., Los Angeles, Cal.

HAVE YOU ANYTHING IN STEAM HOISTing engines with boilers? State what manufacture, size, number of drums and if equipperd with swinging drums. Machine must be first-class and up-to-date; no junk will be considered. Address A, box 356, TIMES OFFICE.

FOR SALE—ONE PLAIN MILLING MAchine; one copying lathe; one quarter-horse-power electric motor, alternating current. EARL AUTO WORKS, 1320 South Main.

ELECTRIC MOTORS, GENERATORS, ENgines, bought, sold and exchanged. Call 210 WINSTON ST.

FOR SALE—15 H. P. ELECTRIC MOTOR, IN perfect shape. Will sell cheap. 1342 LONG BEACH AVE. Main 7220.

MONARCH STEAM ROAD ROLLER, EXcellent condition; also dump wagons, sprinklers, oilers, etc. A1339, Main 6907.

ELEVATING GRADER, GOOD CONDITION, cheap. A1339. MAIN 6907.

PATENTS—
And Patent Agents.

UNITED STATES AND FOREIGN PATENTS, TRADE MARKS, COPYRIGHTS and DESIGNS. INVENTIONS DEVELOPED, MODELS, DRAWINGS, SPECIFICATIONS. LUTHER L. MACK, Registered Patent Attorney, 510 American Bank Bldg. Phone Main 312.

NO PATENT, NO PAY. SEE AD. SUNDAY. S. G. WELLS, leading patent attorney, 1009 Broadway Central Bldg. F5094.

PIONEER PATENT AGENCY, HAZARD & STRAUSE, patent cases. Citizens' Bank Bldg. PATENT BOOK FREE.

G. E. HARPHAM GETS PATENTS, INVENtions financed, patent litigation; 25 years' experience. 698 PACIFIC ELECTRIC BLDG.

PATENTS AND TRADEMARKS, ALL COUNtries. A. H. LIDDERS, Patent Lawyer and Solicitor, 210 Am. Bank Bldg., 2d & Spring.

PATENTS, TRADE-MARKS. LOCAL Washington offices. MARSHALL TILDEN, Registered Patent Atty. 433 I. W. Hellman.

Victor-Victrola IV
$15
Other styles $25 to $200
Victors $10 to $100

"Can I hear Caruso and Melba on this $15 Victor-Victrola? Will it bring to me the superb art of Paderewski and Kubelik? Does it play the delightful selections by Sousa's Band and Victor Herbert's Orchestra?"

Yes, and thousands of other beautiful numbers—everything from exquisite operatic arias like the famous "Sextet from Lucia" to such lively ditties as "Alexander's Ragtime Band".

And when you can get such an instrument—a *genuine* Victor-Victrola—for so little as $15 there is no reason on earth why you should hesitate another moment in placing this greatest of all musical instruments in your home.

Any Victor dealer will gladly demonstrate to you this wonderful Victor-Victrola. Always use Victor Records played with Victor Needles—there is no other way to get the unequaled Victor tone.

Victor Steel Needles, 5 cents per 100
Victor Fibre Needles, 50 cents per 100 (can be repointed and used eight times)
Victor Talking Machine Co., Camden, N. J.

Victor-Victrola

See this Victrola and all other styles in both Victors and Victrolas in our Talking Machine Department. $1.50 and Up Weekly Purchases any Style you may select.

GEO. J. BIRKEL COMPANY
446-448 SOUTH BROADWAY
Steinway Pianos, Kranich & Bach Pianos, Sohmer Pianos, Kurtzmann Pianos, Estey Pianos, Laffargue Pianos, Steinway Pianola Pianos, The Welte-Mignon Players, Sohmer-Cecilian Players, Farrand-Cecilian Players, Kranich & Bach Players, Victor Talking Machines
SAN DIEGO, 1256 FIFTH STREET

All The Victor Records
and all the
Victor Merchandise
Sold by Us as Soon as It Comes Out
We Are Columbia and Victor Dealers
The Wiley B. Allen Co.
416-418 South Broadway

Drs. Shores Can Cure You

They are strictly reliable Expert Medical Specialists in all the word implies; 20 years' continuous success; over 100,000 treated. They have the skill and experience. Start right—you may not have a second chance. DON'T GIVE UP HOPE BECAUSE OTHERS FAIL, even though you have treated a long time and received no benefit. We offer you the result of our Twenty Years' exclusive Speciality practice—an honest opinion on your case FREE, and a cure if the case is curable. Don't be a permanent invalid. Right now is the favorable season for quick cures—act. Prices and terms within the easy reach of all.

Electricity—Medicine

Drs. A. J. & G. W. Shores are each graduates and licensed physicians. Their offices are equipped with modern appliances, electricity, etc.; all medicines furnished free.

Women

Weak, tired-out, sickly women, suffering from the ills peculiar to the sex, find Drs. Shores' treatment prompt and wonderful in results. Lady attendant. Don't experiment. $5 a month for all Catarrhal Chronic Diseases. Consultation Free.

Specialties: Catarrh, Deafness, Consumption, Asthma, Chronic Bronchial and Lung Trouble, Epilepsy, Rheumatism, Hay Fever, Stomach, Liver, Heart, Kidney, Blood, Skin and Bladder Troubles, Varicocele and All Chronic Nervous and Private Diseases that are Curable. Call or write

MUSICAL INSTRUMENTS—
For Sale, Exchange, Wanted.

LEFT TO BE SOLD—
Nearly new Hazelton mahogany piano. Name your own price and terms.
EILERS MUSIC HOUSE, 344 South Broadway.

FOR SALE—KOHLER & CAMPBELL PIano, very beautiful, deep, mellow tone, mahogany case without blemish, cost $400 less than a year ago; must be disposed of this week, $200 cash. 315 BLANCHARD HALL BLDG. Main 2302.

FOR SALE — YOUR OWN PRICE. NEW Story & Clark $450 piano; never been out of shipping case. Make an offer. PIANO, Main 2395.

FOR SALE — I MUST SELL IMMEDIately my upright Chickering piano; will take $130 cash; or will arrange terms with responsible parties. Ask for Mrs. Bush's piano, 316 WEST 7TH.

TO LET — $2.75. UPRIGHT PIANO, splendid tone. 633 S. UNION. Phone Wilshire 451.

FOR SALE—MY $350 PIANO, LOOKS NEW. I need money. Any reasonable offer takes it. 215 W. NINTH ST., near Broadway.

FOR SALE — A FINE STANDARD MAKE upright piano, good as new. PHONE 23749.

TO LET—NEW PLAYER PIANOS WITH large assortment of music. THE STARR PIANO COMPANY, 628-630-632 S. Hill st.

FOR SALE—BEAUTIFUL MAHOGANY PIano, $100 if taken by Saturday. 610 W. SIXTH.

FOR SALE — MY BEAUTIFUL WEBER piano, nearly new, mahogany; would accept payments. 610 W. SIXTH.

FOR SALE—ELEGANT UPRIGHT PIANO, oak case, for $105. Don't make any mistake. See this. 510 W. 9TH.

MODELS—
And Model Makers.

MODELS AND SPECIAL MACHINERY built to order. NATIONAL MACHINE WORKS, 614 N. Main.

WHEN OTHERS FAIL ON GEARS, PERfecting model works, try 1359 S MAIN ST.

MUSICAL INSTRUCTION—

WANTED — GOOD ACCOMPANIST, ONE day weekly, exchange vocal lessons. Address V, box 211, TIMES BRANCH OFFICE.

FOR Health–Strength USE
DAMIANA BITTERS
A wonderful invigorator ... A powerful ... both sexes.
For sale at all Drug ... Liquor Dealers or
NABER ALFS & ...
AGENTS
635 Howard St., San Francisco

Retiring from Business
J. WIESENBERG...
Jeweler, 458 S. Broadway
Every article in the house goes at AUCTION

VACUUM CLEANER
F. C. KINGSTON ...
758 South ...

Benjamin Clothes
Smartest Spring Styles ...
JAS. SMITH & CO.
548 South Broadway

WEDNESDAY MORNING.

Story of the Day's ...

NEWS REPORTS ...

San Diego.

DYNAMITE IS IN MAGAZINE.

San Diego Official Denies the Printed Reports.

Attorney Has Been Indicted on Perjury Charge.

Health Department to Regulate Fish Markets.

SAN DIEGO, March 19.—Theories and reports advanced by the police that alleged dynamite plotters had broken into the city magazines and stolen dynamite in sufficient quantities to blow up several big buildings is dispelled by statements made this morning by Superintendent of Sewers A. E. Dodson, in whose department the explosive is kept and used by Purchasing Agent J. Murray Loop, of the finance department. Both deny that any quantity of explosive has been missed from the city storage places. Superintendent Dodson, however, admitted that attempts to break into powder boxes had been made and failed.

"In the first place the city owns no magazines," said Superintendent Dodson. "Those in City Park are owned by the Western Metal & Supply Company from whom the city makes its purchases. That used by the city is kept in charge of Fred H. Lockwood, engineer of the sewer construction. The amounts to be used each day are given to the shot firers daily, according to the amount to be used. The powder is bought by weight and is given to the men to be used by weight. In this manner the amount given out and that left on hand is checked up and every stick accounted for.

About a week ago Engineer Lockwood found out of 100 pounds a discrepancy of about ten sticks. This is accounted for from the fact that frequently in making up the weights the amount given to one man is overweighted. That every stick given out is either used or returned there is no doubt as every man connected with the sewer department to whom the explosive is given for use is a trusted employee. There was a time when attempts were made to steal the powder. This was some time ago. It was discovered first that by means of a false key one of the locks of one of the powder boxes had been opened. The box was empty, however. The next night an attempt was made to break the lock on another box, but this was unsuccessful. Since then we have kept guards on duty all night at all of the powder stations and magazines. There could be no possible way in which the explosive could have been stolen."

INDICTED LAWYER.

Attorney R. E. Kirk, counsel for defendants in the conspiracy cases, was arraigned before Judge W. A. ... in Superior Court this morning to answer to an indictment charging him with perjury. Kirk was represented by Frank Owens, as counsel, and asked the court for forty-eight hours time in which to plead, which was granted.

"While it is Kirk's desire to have a speedy trial in order that this matter may come to a termination he desires to have time to look over the indictment before pleading," said his attorney. Kirk was indicted on charges of making false affidavit for registration.

Kirk's arraignment to plead was set for Thursday afternoon at 2 o'clock.

SANITARY MEASURE.

The Board of Health will shortly take action on a pure food campaign. Fish wagons, fish markets, hot tamale parlors, tamale stands, lunch wagons and cheap restaurants, according to report, are to be placed under the ...

At its last meeting the board authorized Dr. F. H. Mead, health officer, and Meat Inspector Dr. I. W. ... to investigate conditions. For a week past these officials have conducted a personal investigation of the sources of supply of fish, tamales and cheap meats. According to statements of these officials the result so far shows unhealthy conditions and a clean up will be recommended. The wholesale fish markets along the water front are in a state of uncleanliness, according to statements by the officials who recently started an inspection tour.

"In one place we found that one ... of the ice box, where fish are ... serves as a part of a stall where ... is kept," said one of the officials.

"The entire place smelled of rotten ... and was so disgusting that ... difficult to continue the inspection. It was also discovered that fish ... and decayed fish are dumped ... promptly in the bay, breeding ..."

... fishing now at Coronado.

...MOBILE TURNS TURTLE.

... Man Strikes Cart, Throw... Driver Twenty Feet in the Air, ... in Brief.

VENTURA, March 19.—An auto... accident today on the Thomp... boulevard in this city came near ... seriously to at least three ... As it is, all were considerably ... up, and their escape from ... is considered as miraculous. ... Sudden, who was returning ... Oxnard, turned the machine ... for a spin. In the auto with ... G. E. Farwell. There was ... traffic on the road and ... dust, and this fact, it is stated, ... for Sudden not noticing ... Sifford in front of him, who ... driving along in a cart. The big ... struck the cart, then swerved ... against the bank at the side ... road, where it turned turtle, ... the occupants of the car be... When Sifford's rig was ... the occupant went straight up ... air. He figures that he was ... twenty feet, for while he was ... he declares he saw his horse ... over three times. The cart ... made into kindling wood and ... horse had his four shoes knocked ... the impact. ... had his legs and arms ... and bruised and his clothes ... torn. He was so angered at ... had occurred that he forgot his ... which were many, and started

Story of the Day's Events Below Tehachepi's Top.

NEWS REPORTS FROM CORRESPONDENTS OF THE TIMES.

San Diego.

DYNAMITE IS IN MAGAZINE.

San Diego Official Denies the Printed Reports.

Attorney Has Been Indicted on Perjury Charge.

Health Department to Regulate Fish Markets.

SAN DIEGO, March 19.—Theories and reports advanced by the police that alleged dynamite plotters had placed into the city magazines and stored dynamite in sufficient quantities to blow up several big buildings were denied by statements made this morning by Superintendent of Sewers J. J. Dodson, in whose department the explosive is kept and used by the Building Agent J. Murray Loop, of the Sewer department. Both deny that any quantity of explosive has been stolen from the city storage vaults. Superintendent Dodson, however, admitted that attempts to break into powder boxes had been made and said:

"In the first place the city owns no dynamite," said Superintendent Dodson. "Those in City Park are owned by the Western Metal & Supply Company, from whom the city makes its purchases. That used by the city is in charge of Fred H. Lockwood, foreman of the sewer construction. Amounts to be used each day are given to the shot firers daily, according to the amount to be used. The powder is bought by weight and is issued by the Storeman to be used by weight. In this manner the amount given out and left on hand is checked up to the last stick accounted for. Only a week ago Engineer Lockwood found out of 100 pounds a discrepancy of about ten sticks. This arose from the fact that there was a mistake in making up the weights and the material given to one man is overweighed. That every stick given out is accounted for and returned there is no doubt, as every man connected with the department to whom the explosive is given for use is a trusted employe. There was a time when attempts were made to steal the powder, and this was some time ago. It was discovered first that by means of a key that was one of the locks of one of the powder boxes had been opened. The box was empty, however. The next night an attempt was made to use the lock on another box, but was unsuccessful. Since then we have had guards on duty all night at each of the powder stations and magazines. There could be no possible way in which the explosive could be taken or stolen."

ADDICTED LAWYER.

Attorney R. E. Kirk, counsel for Ruef in the conspiracy cases, appeared before Judge W. A. Sutherland in Superior Court this morning in response to an indictment charging him with perjury. Kirk was represented by Frank Owens, as counsel. Owens asked the court for forty-eight hours in which to plead, which was granted.

It is Kirk's desire to have the trial in order that this matter may come to a termination he will have time to look over the indictment before pleading," said his counsel. Kirk was indicted on charges of filing false affidavit for registration.

The arraignment to plead was set for this afternoon at 2 o'clock.

SANITARY MEASURE.

The Board of Health will shortly begin on a pure food campaign. Dirty fish markets, hot tamale stands, lunch wagons, cheap restaurants, according to rules are to be placed under the ban.

At the last meeting the board authorized Dr. F. H. Mead, health officer, and Meat Inspector Dr. I. W. Cox to investigate conditions. For the past few days these officials have conducted a personal investigation of the quality of fish, tamales and meats. According to statements by the officials the result so far obtained in unsanitary conditions and a number will be recommended.

Certain fish markets along the bay front are in a state of uncleanliness, according to statements by the officials who recently started an investigation.

In some places we found that one fish box, where fish are displayed as a part of a stall where they are kept," said one of the officials.

"In one place smelled of rotten fish was so disgusting that it was difficult to continue the inspection. We also discovered that fish-cleaners and decayed fish are dumped directly in the bay, breeding disease."

Lots now at Coronado.

AUTO TURNS TURTLE.

Machine Strikes Cart, Throwing Occupant Twenty Feet in the Air.

SAN DIEGO, March 19.—An automobile accident today on the Thompson road in this city came near resulting in at least three deaths. As it is all were considerably injured and their escape from death is considered as miraculous. Dr. Farwell, who was returning from a visit, turned the machine over. In the auto with Dr. Farwell. There was a heavy load on the road and on account of the fact, it is stated, the driver did not noticing a cart in front of him, who was driving in a cart. The big wheels of the cart, then swerved the machine to the bank at the side of the road when it turned turtle, throwing the occupants of the car between the wheels. When Sifford's rig was overturned went straight up in the air. He figures that he was thrown fifty feet, for while he was in the air he saw his horse and cart three times. The cart was loaded with wood and Sifford's shoes knocked off his four shoes knocked off.

Both his legs and arms were broken and his clothes were torn to shreds. He was so angered at the accident that he forgot his injuries for many, and started off to hunt up and whip the man who had run into him. When he got to the automobile he helped pull the men from under it. Neither of them were hurt, but the big machine caught fire and the flames had to be extinguished by throwing dirt on them. The auto suffered considerably.

NEWS BRIEFS.

The Dried Fruit Growers' Association of this county, which has had its headquarters here, will locate at Santa Paula, where it has purchased the Castle Brothers packing-house. The association is made up of apricot growers. H. Zander becomes manager of the association, vice Jewell, resigned.

According to the manager of the Lima Bean Growers' Association, there will be a bigger acreage in Lima beans this year than ever before. In San Diego and Orange and Los Angeles counties the acreage will be materially increased, while in this county all the land which was not put into beets early in the season will this year go into Lima beans, materially increasing the acreage. The manager figures that the rains have benefited this county to the extent of $3,000,000.

The big Saticoy bridge across the Santa Clara River at Saticoy will be ready to turn over to the county early in April, when a big celebration of the opening of the bridge will be held.

One hundred San Francisco business men have notified Secretary Sheridan of the local Chamber of Commerce that they will visit this city on April 27 to make the acquaintance of the people of this city. The citizens will make extensive arrangements to entertain the business hunting people from the Bay City.

Tennis tournament at Coronado.

Santa Ana.

SEEK TO SAVE THE BOND ISSUE.

SANTA ANA CITY ATTORNEY TAKES PRELIMINARY STEPS.

Attorneys Will File Petition for Writ of Mandate and Seek to Establish the Validity of Two Hundred Thousand Dollar Issue—Man Assists Cupid Effectively.

SANTA ANA, March 19.—The preliminary steps to make a fight in the Appellate Court to save the $200,000 High School bonds were taken today by City Attorney Heathman and Attorney R. Y. Williams. The bonds were rejected three weeks ago by J. H. Adams & Co. of Los Angeles, on the advice of the company's attorneys that the bonds were illegal in that the procedure was not according to law. In rejecting the bonds, the company stated that if the Appellate Court holds that they are good, the company will take them.

Williams and Heathman, as attorneys for the Board of Education, had some of the High School bonds printed, and this morning they demanded that T. B. Talbert, as chairman of the Board of Supervisors, sign them. As was expected, Talbert refused. The attorneys will now file a petition for a writ of mandate in the Appellate Court in Los Angeles, and seek to establish the validity of the issue.

A great deal depends upon the outcome of this move. The Board of Education has selected a site for the Polytechnic High School, proposed to be bought, and with the usual differences of opinion over a site to meet it is doubtful if the bonds can be again voted, if the court holds that the present issue is invalid.

AID TO CUPID.

Robert Squires took the place of Cupid last night in making arrangements for the marriage of a couple from Los Angeles, John B. Husser, 23, and Lucy Snydish, 18. The couple arrived here late at night, determined to get married at once. On stepping from the car they met Squires and inquired of him if it were possible to get a license for a wedding. Squires has an automobile, and he took the lovers into it, rode to the home of County Clerk Williams, got him, and then provided a minister in the person of Rev. J. H. Scott, pastor of the Immanuel Baptist Church.

NEWS BRIEFS.

The City Trustees have instructed City Attorney Heathman to prepare an ordinance doing away with a license of $6 per year upon real estate agents. This was done on the petition of agents who have offices. They declared that there are dozens of curbstone brokers who escape the license, who stand around until they see some regular agent showing prospective customers around and then grab the customer and sell him something. The agents said that they objected to paying a license when the curbstoners escaped. The City Trustees take that view of the matter.

Marriage licenses: Michael J. Langhnone, 32, and Frances L. Krogel, 33; Walter R. McLeod, 22, and Ethel M. Collard, 21; John B. Husser, 23, and Lucy Snydish, 18, all of Los Angeles.

Beautiful Coronado—see it.

CATHOLIC CHURCH BURNED.

Fire of Mysterious Origin Completely Destroys St. Mary's Church at Whittier—Women Achieve Victory.

WHITTIER, March 19.—Fire of unknown origin completely destroyed the building and furniture of St. Mary's Catholic Church at an early hour this morning, causing a loss estimated at $6000 and covered by but $2000 insurance.

Like the bronze eagle on the Times Building, the crosses on the front of the structure stood through the fire and the belfry and steeple were the only parts of the building that remained standing.

Rev. Father Antel, the priest in charge, says the origin of the fire is a mystery, but that there were matches in the building and a light burning at the altar. His theory is that the fire was started by mice gnawing at the matches.

The fire was not noticed and the alarm turned in until shortly before 2 o'clock this morning and by the time the fire department reached the scene the flames had gained such headway that their efforts to save the church were useless and their attention was turned to saving the parsonage. The fact that the doors and windows of the church were all found locked is sufficient evidence that the fire was not caused by an incendiary.

Father Antel stated that no plans have been made for a temporary place of worship, but that a tent will probably be erected until a new building can be built.

DEFERENCE TO WOMEN.

In accordance with the several requests made and the threats of the ladies to shun the polls on election day unless women were selected to serve on the election boards, the City Council last night revised the list of election officers for the several precincts and the names of five ladies were placed on the list.

So far as is known this is the first city to have women serving on the election boards and this brings up the question of conflict between two of the State laws. Election officers are forced to work from twelve to twenty-four hours in a day, while there is a law preventing women from working more than eight hours. Grave fears are entertained that our City Councilmen might have to face a term in prison. Nevertheless the women are bound to serve on the boards.

WEALTHY MAN DIES.

Henry F. Griffin, a wealthy retired rancher and a pioneer resident of this city, died at the Long Beach Sanatorium at 6:30 o'clock this morning after an illness of several weeks. His home was at No. 912 South Painter avenue, where he has resided for more than twenty years.

Funeral services will be conducted from Plymouth Congregational Church Thursday afternoon at 2 o'clock and will be in charge of the Rev. Wilson J. Marsh. At Whittier cemetery, where the remains will be buried, the services will be in charge of the Rosecrans Post, G.A.R., of which the deceased was a member.

Enjoy society at Coronado.

CAUSE LOVE GOD TO SUSPEND.

Los Angeles Youth Marries a University Student at Redlands—Dictum against Lovemaking Follows.

REDLANDS, March 19.—Leonard S. Fowler, a student of the University of Redlands, whose marriage to Miss Beatrice Fessenden of San Bernardino, another student of the Baptist institution, caused the faculty to place a ban on love-making among the students of the university, has given up his course and will enter the employ of the Golden Gate Canning Company of Ontario. Mrs. Fowler will continue her course in music at the university and will join her husband later.

The young man is the son of W. H. Fowler of Los Angeles, a trustee of the university, while his wife is the daughter of Rev. Mr. Fessenden, a pastor of the First Baptist Church of San Bernardino. The happy romance had its inception and culmination during their stay at the university and when they were married, caused quite a stir among the members of the faculty. As a result, resolutions were passed a short time afterwards by which it was laid down that lovemaking among students of the institution is to be discouraged and the possession of serious intentions was sufficient grounds for expulsion.

The young man's father recently purchased an interest in the canning company and he will go to take his father's place in the management of the plant. However, the members of the faculty of the Baptist college couldn't refrain today from telling the other students of the institution "I told you so."

All about Coronado—324 S. Spring.

San Bernardino.

LAUNDRY STOPS UP SEWER MAINS.

SAN BERNARDINO SHIRT SHORTAGE ENDS IN TROUBLE.

Plumbers Find that Various Articles of Wearing Apparel Are Responsible for Trouble Charged to Other Sources—Judge Bledsoe to Give Dinner to Alumni Friends.

SAN BERNARDINO, March 19.—Claiming that the sewer line along Court street holds a large quantity of laundry lost during the past years, the property owners along the street refuse to be taxed by the City Council for repairs to the sewer line. It is declared that all sorts of laundry missing from the establishments has been fished out of the sewer by plumbers seeking the cause of a gradual stoppage of the sewer line. The laundrymen are said to have identified much of that recovered as articles for which they paid when the laundry turned up missing.

TO GIVE DINNER.

Judge B. F. Bledsoe, as president of the Stanford Alumni, has issued a call for a meeting of the members in this section for Thursday night at 7:30, at which plans will be started to arrange for a inner to be given about April 5, in honor of President David Starr Jordan of Stanford. Dennis Searles, chairman of the advisory board, and J. E. McDowell, secretary of the Alumni Association. These gentlemen are to undertake a tour of the South, stopping in Los Angeles, San Diego and Riverside.

RETAINED BY COUNCIL.

J. E. Barker, an expert accountant of Los Angeles, has been retained by the City Council to expert the books of the two gas companies here, with a view of ascertaining whether the cosporations should be permitted to increase the rate over the dollar limit. Both companies have been requested to submit an itemized statement covering the years from 1910, showing the amount of gas generated and the amount consumed.

WILL BE MARRIED.

Marriage licenses were issued today to Walter E. Savage, native of New York, age 58, and Anna M. Shephardson, native of Kentucky, age 49, residents of Los Angeles; and Daniel Robert Palen, native of California, age 29, and Hulda Caroline Meaves, native of Nebraska, age 29, residents of Los Angeles.

Hotel del Coronado—ideal service.

PREPARING FOR THE HARVEST.

El Centro Planters Are Making Arrangements to Care for Next Season's Cotton Crop.

EL CENTRO, March 19.—The warehousing of the next cotton crop of Imperial Valley is one of the problems upon which the officers of the California Cotton Growers' Association is now engaged, in connection with financing the crop, for which plans have been well matured. It will be necessary to provide for warehousing the cotton, as the cotton exchange cannot itself be the custodian of the property upon which it is borrowing the money for the financing of the crop. This probably means that there will be large warehouses erected at several of the valley towns before the beginning of cotton picking next August. The cotton association is also taking up the matter of providing pickers and other labor for the planters.

NEW ROUTE.

A. F. Gray is trying out a new route—really by way of an old trail—from Holtville to Yuma. He has made a trip over this route and says that it will be practicable to use it and thereby shorten the distance between Holtville and Yuma to forty-five miles. If this should prove to be a route that can be well maintained, it will change the situation in regard to the Imperial Valley section of the proposed transcontinental automobile highway.

MANY TRANSFERS.

The proof that many newcomers are securing Imperial Valley lands and that the larger holdings are being subdivided is given in the constantly-growing list of deeds recorded. During the past two months this business has constantly grown. Among the buyers of the past few weeks have been some of the most prominent stock-raisers of the Southern California Coast districts, who have been attracted here by the unfailing supply of water and abundance of green feed during the entire year. Buyers also include several large sheep-raisers of Arizona and New Mexico, who have found in Imperial Valley a highly-desirable location for their business. They declare that lambing here is with less loss than in any other place with which they are familiar.

SEELEY IS HOST.

Today the people of Seeley, one of the new towns on the San Diego and Arizona Railroad, are entertaining the ranchers of Water District No. 13 at a turkey barbecue and general reunion. An interesting programme of vital valley topics is to be presented.

Society is now at Coronado.

CHILD CHARGES BRUTALITY.

Fullerton Woman Alleged to Have Abused Little Daughter Is Taken to the County Jail.

FULLERTON, March 19.—Charged with having cruelly beaten her 7-year-old daughter Mrs. Ramirez of this city, was taken to the County Jail last night.

The little girl, while on the street, told a story of mistreatment that aroused the indignation of all who heard it. She said her mother had whipped her with a horseship, and examination of the girl's blistered and bruised back proved her story to be true. She went to the house of Mr. Good and pleaded to be permitted to remain there for the present, saying if she went home her mother would kill her. The mother denies having whipped the child.

NEWS BRIEFS.

At a mass meeting of local business men, held last night, E. S. Richman and Gus Stern were indorsed for City Trustees. C. A. Giles was also indorsed for City Clerk. The Socialists also have up a full ticket and claim they will pool about 150 votes. It is estimated there are now between 800 and 900 voters in the city.

The Taft Club of Fullerton is now well organized, starting out with over 100 active members. Hon. C. C. Chapman of Fullerton, A. S. Bradford of Placentia, and many other leading residents of this part of the county are for Taft. Arrangements have been made for Dist.-Atty. Fredericks of Los Angeles to address the club here soon.

Mrs. Carrie E. Ford, who announced recently that she would be a candidate for City Trustee, this afternoon filed a withdrawal notice with the City Clerk, having decided not to stay in the race.

Cabbages are now beginning to move from this section in large quantities. There will be an average crop and very good prices are being realized.

Only the best at Coronado.

RIALTO.

RIALTO, March 19.—An important deal just closed here is that by which the Fontana Company transfers to a trio of San Bernardino men forty-five acres of unimproved land lying along the terrace above Lytle Creek, to the north of this city. W. H. Ham, W. E. Keir and Shirley Bright are the members of the syndicate. The price paid is $150 per acre, which will be divided among the owners for improvement. No water goes with the deal. The buyers expect to procure Lytle Creek water, and later have in view a possible project for the development of water on the property. The land will be set out to citrus fruit, it being one of the choice portions of the tract, the past season having demonstrated the fact that the orchards in that vicinity were practically immune from frost.

Coronado—California's pride.

For rheumatism you will find nothing better than Chamberlain's Liniment. Try it and see how quickly it gives relief. For sale by all dealers. —[Adv.

California Day and Society Night

AT THE

LAND SHOW

TODAY WILL BE ONE OF THE BIGGEST DAYS

To all the Ladies

Cut Flowers Will Be Given Away on SOCIETY NIGHT.

THE FREE LECTURES

By Government Lecturers

F. J. Blanchard and C. H. Shinn

With Moving Pictures, are being enjoyed by thousands. At Southern Pacific Lecture Hall Afternoon and Evening.

COME TO FIESTA PARK

Grand Avenue and Pico Cars

ADMISSION

Morning and Afternoon, 25c Evening, 50c

The paid-in capital and surplus of the Company is $8,000,000, larger by millions than that of any other financial and investment institution in the Southwest.

The Company is now in its forty-sixth year. It was founded in 1866, established in Los Angeles in 1895 and incorporated under the laws of this State in 1899.

A Safe 90-Day Security

6%

—6% Interest—A Liberal Return
—Absolute Safety
—Money Back in 90 Days

There you have the three features that make the Gold Note one of the most attractive investments ever offered to the man of moderate means.

Your small amounts of money—say $100 or more—can earn 6 per cent just as easily and safely as can the wealthy man's thousands.

Your Protection

Gold Notes are backed by ample security. It is based primarily on Los Angeles residence and business property—the safest backing to be had, for real estate is the basis of all true wealth. The Company's paid-in capital and surplus is over $8,000,000. Its indebtedness, including Gold Notes, is a little over $1,000,000. So every dollar of debt is backed by nearly $8.00 in security.

The proceeds from the Gold Notes are being used to erect the million-dollar, 13-story office building shown above—the company's future home.

Don't put off sending for your Gold Note. Delay means loss to you. Your money should earn this liberal rate of interest—6%. It should be earning it now. Get your money in action. With an eye on safety, high return and convenient withdrawal privileges, send for your Gold Note TODAY.

Los Angeles Investment Company

60127 333-335-337 South Hill Street Main 2248

Now is the time to make your money start earning 6 per cent

Gold Notes have always been cashed on demand—whether due or not

McBurney's Kidney, Bladder and Rheumatism Medicine. One Dose Relieves Rheumatism

Rheumatism, pains in the small of the back, stone in the bladder, Bright's Disease, female troubles, incontinence of urine, brick dust deposit, bed-wetting of children, gravel, gall stones, thick, turbid frothy urine, dropsy, diabetes, rheumatism. Price $1.50. All Druggists. W. F. McBurney, Sole Mfr., 135½ S. Spring, Room 3, Los Angeles. Established, 20 years.

Natural Looking Teeth

Artificial teeth that don't look good and feel natural are a failure. We study the question of naturalness in all its phases when restoring teeth by ALVEOLAR METHOD. Call or write for our book. It is free.

REX DENTAL COMPANY,
303 Severance Bldg., Los Angeles

Excellent Service
To Eastern Points
Via Salt Lake Route
Tickets at 601 So. Spring St.

Cure Your Boy

Most children of 13 or 14 years of age have pimples and blackheads. These are unsightly and disfiguring. Their skin will be clear, healthy and soft if you apply

Heiskell's Ointment

Thousands of children have been quickly relieved and permanently cured with this wonderful ointment. We have almost countless endorsements from grateful mothers and fathers.

Your druggist sells Heiskell's Ointment.

Johnston, Holloway & Co., Philadelphia, Pa.

Mission Malt Tonic GIVES HEALTH & STRENGTH AT DRUGGISTS

THE CITY
AND ENVIRONS.

TODAY AND TONIGHT.

THEATERS.

Adolphus—Vaudeville ..... 2:30, 7:30, 9:00 p.m.
Auditorium—Durbar ..... 2:30 and 8:30 p.m.
Belasco—"The Lanfields" ..... 8:15 p.m.
Burbank—"Seven Days" ..... 8:15 p.m.
Empress—Vaudeville ..... 2:30, 7:30, 9:00 p.m.
Garrick—Vaudeville ..... Continuous
Grand—"The Girl and the Boy" ..... 8:15 p.m.
Kinemacolor—Continuous ..... 2:00 to 10:30 p.m.
Lyceum—"The Never Homes" ..... 2:15 and 8:15 p.m.
Majestic—"The Faun" ..... 2:15 and 8:15 p.m.
Mason—"The Silk Princess" ..... 2:15 p.m.
Orpheum—Vaudeville ..... 2:00 and 8:00 p.m.
Pantages—Vaudeville ..... 1:30, 7:30, 9:00 p.m.
Princess—"A Night in Chinatown" ..... 2:00, 7:45, 9:15 p.m.

LAND SHOW.

Fiesta Park—California Day and Society Night ..... 2:00 and 7:00 p.m.

"THE LAND AND ITS FATNESS."

Permanent exhibit at the Chamber of Commerce building on Broadway.

BUREAU OF INFORMATION.

Times Office, No. 531 South Spring street.

NEWS IN BRIEF.

For Improvement.

The N.E.W. Commercial and Improvement Association will discuss the City Hall and Broadway extension projects today at 3:30 p.m. in the Chamber of Commerce committee-room.

Y.W.C.A. Tea Tomorrow.

Tomorrow afternoon from 3 to 5 o'clock, tea will be served in the members' room at the Young Women's Christian Association, and all members and interested friends of the association are invited.

"The Irish in Education."

Asst. Dist.-Atty. Ford will deliver an address at the Whittier High School this afternoon. He was invited through Deputy Graham, who lives in Whittier. Ford will speak on the topic, "The Irish in Education."

"Destiny of the Negro Race."

An address on "The Destiny of the Negro Race" will be given at Peniel Hall, No. 227 South Main street, tonight, by Dr. Kumm. Nobody knows Africa and the Africans as well as this explorer who has been over the ground seven times.

Mexico Railroad Service Resumed.

According to information received in Los Angeles last night, full service was resumed yesterday on all of the lines controlled by the Southern Pacific in Mexico, except between El Paso and Torreon. The recent uprisings in connection with the latest revolution in the southern republic occasioned interruptions and discontinuance of service on various lines, and the return to service announced yesterday is welcomed by all interested in traffic.

Adventist Conference Tomorrow.

Today will close the Ministerial Institute of the Adventists, which has been in session during the past week in Central Park Hall, and tomorrow the biennial session of the Pacific Union Conference will begin its sessions in the same hall. This body will be composed of ministers and delegates from California, Arizona, Utah and Nevada, and will remain in session until March 26. Following the conference, there will be a meeting of the board of the College of Medicine Evangelists at Loma Linda on March 27 and 28.

Harvard Military Instructor Arrives.

Capt. Alpha T. Easton, Twenty-ninth United States Infantry, arrived yesterday to become military head of Harvard Military School, having been detailed by the War Department. Capt. Easton succeeds Lieut. McClure, who died in January. As he expects to be stationed at the school for some time, Capt. Easton has made arrangements to make his home here and will be joined in a month by his wife and two children, who are now visiting relatives in Gulfport, Miss.

On Miscellaneous Business.

The county grand jury was in session yesterday, considering miscellaneous business. The experts that have been working on the books of the various county departments were examined at length and there was also testimony concerning the County Highway Commission and the progress of the good roads system. No dynamite investigation was pursued and the representative of the District Attorney was only present for a short time during the morning session.

BERVITIES.

If you own any diamonds and need money quick at a very low rate, get it from Kusel Loan Co. (Established 12 years.) 114-15 Stimson building, Third and Spring streets. Diamonds and jewelry kept in Citizens' National Bank safe deposit vault. Bank references, private rooms and strictly confidential.

Every customer is well pleased at Anchell's—We fit each garment carefully and press it thoroughly before leaving our store—Furthermore we give you uncalled for suits that have been made to order from $30 to $40 and you can have any suit in the store at $15, over 500 to select from. Anchells' Tailor Parlors, 214 Mercantile place. Between Spring and Broadway on the ground floor.

Thousands of andirons, fire sets and basket grates retailed at wholesale prices at J. W. Frey's Mantel House.

Thursday bargain sale. Molasses chips, 20c pound, regular 40c grade. Fosgate & Rees, 449 Broadway.

The Times' Branch Office, No. 116 South Broadway. Advertisements and subscriptions taken.

POMONA BRIEFS.

POMONA, March 18.—Dr. Clarence A. Barbour, Robert M. Moore, John M. Dean, Robert M. Alexander, W. A. Brown, J. L. Alexander, John M. Moore, David Russell and Raymond Robins of the three national teams of the Men and Religion Forward Movement arrived here this forenoon, having been brought from Los Angeles in automobiles and addressed a largely attended meeting at the First Methodist Church, arranged by J. Albert Dole, president, and Rev. Ernest Quick, secretary of the local Men and Religion Forward Movement. The noted visitors, who are all able speakers, were entertained at luncheon here and were taken to Riverside in automobiles this afternoon.

Rev. Joseph Nunan, for ten years paster of St. Joseph's Catholic Church of this city, will leave soon for San Diego, to take charge of the largest parish in Southern California, where he will have three assistants under his direction. Since Rev. Nunan has been here he has been the means of causing a new church edifice to be erected by the local Catholics and has largely increased the membership of the church. It is not yet announced who his successor will be in the Pomona parish.

The one coast resort—Coronado.

Peck & Chase Co., Undertakers.

1213-1215 South Figueroa street. Lady assistant. National Casket Company caskets. Tel. Main 61; 52727.

If You Want to Go East C. Haydock.

Ex. Main 1618. 116 West Sixth street.

VITAL RECORD.

MARRIAGE LICENSES.

The following marriage licenses were issued yesterday. Name and age given.

BAKER—SUTTON. William J. Baker, 23; Frances Sutton, 17.
BASHORE—BONNER. Ananias J. Bashore, 32; Isabelle C. Bonner, 35.
BOOS—ALTHERR. Henry Boos, 38; Cassie Altherr, 33.
BRASHEAR—FAY. Charles C. Brashear, 45; Emma E. Fay, 32.
CATHET—DE GROOTE. Harry O. Cathey, 21; Ines de Groote, 19.
DUNNIGAN—RILEY. Richard A. Dunnigan, 30; Charlotte Riley, 23.
EGGERS—HECKERS. William M. Eggers, 36; Anna M. Heckers, 25.
FORD—STEWART. Ernest S. Ford, 22; Irene L. Stewart, 22.
GILES—MORRISON. Claude W. Giles, 28; Zora Morrison, 24.
GORTON—NEIMAN. Eaton R. Gorton, 30; Tillie Neiman, 36.
LA PLANT—SNYDER. Alvah L. La Plant, 41; Lizzie L. Snyder, 34.
LEAF—BRYANT. Egnar W. Leaf, 22; Ida Bryant, 22.
McCLAIN—MONTGOMERY. John McClain, 45; Ida M. Montgomery, 39.
McGREGOR—SINGLETARY. John E. McGregor, 29; Jane E. Singletary, 29.
MORA—LOPEZ. Jose Mora, 22; Rachel M. Lopez, 18.
WEST—MIDDLETON. Andrew B. West, 53; Marie C. Middleton, 37.

BIRTHS.

Names, sex, place and date of birth.

ANDERSON. Mr. and Mrs. Fred. Boy. 345 South Flower street, March 17.
BRICKER. Mr. and Mrs. Bert S. Boy. 718 East Tenth street. March 16.
BRIGGS. Mr. and Mrs. James F. Boys (twins.) 2440 East Fortieth street. March 11.
BROWN. Mr. and Mrs. Chester. Daughter. 204 North Union avenue. February 25.
BUSH. Mr. and Mrs. Clarence. Daughter. 1227 South Los Angeles street. March 14.
CLARK. Mr. and Mrs. George H. Boy. 348 South Pecan street. February 13.
CLARK. Mr. and Mrs. William J. Boy. 1134 West Thirty-second street. March 18.
CONTRAROS. Mr. and Mrs. Alfred. Daughter. 1004 Cerro Gordo street. March 13.
CORRALES. Mr. and Mrs. Frank. Boy. 2218½ Enterprise street. March 12.
DARNELL. Mr. and Mrs. Edward. Boy. 537 Gallardo street. March 5.
DRESSER. Mr. and Mrs. Charles E. Boy. 2004 Monticello street. March 12.
EPSTEIN. Mr. and Mrs. Louis. Daughter. 1033 West First street. March 15.
FRATELLO. Mr. and Mrs. Anglo. Boy. 1639 Tarleton street. March 16.
FLORES. Mr. and Mrs. Inez. Daughter. 1308 Kearney street. March 16.
GORDON. Mr. and Mrs. Fallon L. Boy. 530 West Forty-second place. March 17.
GRAVES. Mr. and Mrs. Charles M. Boy. 1569 Golden Gate avenue. March 9.
HANKINS. Mr. and Mrs. Ace H. Boy. Clara Barton Hospital. March 14.
HOLT. Mr. and Mrs. John R. Boy. 2802 Maple avenue. March 15.
KULJIAN. Mr. and Mrs. Stephen. Boy. 2224 Wall street. March 13.
LOOMIS. Mr. and Mrs. William W. Daughter. 1221 West Eighth street. March 13.
LOVE. Mr. and Mrs. Leon V. Daughter. 901 East Fifty-fifth street. March 5.
McDONALD. Mr. and Mrs. Burton C. Boy. 1417 Carl avenue. March 12.
MERRY. Mr. and Mrs. Guy C. Boy. 1012 Tennessee street. March 13.
MILLER. Mr. and Mrs. Louis. Daughter. 940 North Olive street. March 13.
MOSS. Mr. and Mrs. A. Frank. Daughter. 1369 West Thirty-eighth street. March 14.
MURETA. Mr. and Mrs. Tony. Daughter. 2109 Winter street. March 13.
O'LEARY. Mr. and Mrs. Daniel J. Boy. 909A West Twelfth street. March 15.
ORTIZ. Mr. and Mrs. Tiburio. Boy. Los Angeles. March 13.
RASSON. Mr. and Mrs. John. Boy. 1925 Warner street. March 14.
REYNOLDS. Mr. and Mrs. Clarence H. Daughter. 1460 West Fifty-first place. March 12.
ROTHWELL. Mr. and Mrs. William I. Boy. Angelus Hospital. March 15.
SMITH. Mr. and Mrs. George. Daughter. 136 West Twenty-fifth street. March 17.
SWIFT. Mr. and Mrs. Ernest. Boy. 2222 Budlong street. March 16.
THOMPSON. Mr. and Mrs. G. A. Daughter. California Hospital. February 11.
TRIJO. Mr. and Mrs. Juan. Boy. 1817 Michigan avenue. February 7.
WORMOWOOD. Mr. and Mrs. Jonathan H. Daughter. 410 North State street. March 15.

DIVORCE SUITS FILED.

BALDRIDGE. Alice against J. H.
HAMMOND. Edith M. against Will D.
KIVETT. Pearl against William.
LINKENHELT. Fred against Cleo.

DIVORCE DECREES GRANTED.

CLAIBORNE. William L. from Blanche E.
COTTER. Alice from Dee.
CRONIN. H. T. from Mary A.
HOWARD. Florence S. from Roy.
KIEFLER. Josephine V. from Herbert D.
McLAUGHLIN. Georgia from James D.

OFFICIAL DEATH LIST.

Name and place of death—	Ages.	Date.
ARMER, Walter F., Los Angeles	2	18
BOARDWAY, Martha A., Los Angeles	38	18
CARLSON, Rudolph, Los Angeles	34	14
GUTIERREZ, Jose, Los Angeles	28	16
HOLLOWAY, Francis E., Los Angeles	49	18
KAUFMAN, Charles J., Los Angeles	25	18
LEWIS, Maria K., Los Angeles	68	18
LONG, Robert, Los Angeles	27	16
PEREZ, Harley E., Los Angeles	1	18
POWERS, Minnie L., Los Angeles	55	17
QUINN, Mary, Los Angeles	58	18
SCATTINI, F., Los Angeles	52	16
SMITH, Sydney E., Los Angeles	71	18
WALLACE, William, Los Angeles	36	16
YON, May Q., Los Angeles	50	17

DEATHS.

With Funeral Announcements.

BELLOWS. March 19, 1912, Elmira E. Bellows of Colegrove.
Funeral services will be held at the chapel of Hollywood Cemetery, Thursday at 2 p.m. Remains now at the undertaking parlors of W. M. Strother, No. 136 West Hollywood boulevard, corner of Wilcox avenue.

BOELTER. At No. 124 South Flower street, March 17, 1912, Bertha Boelter, aged 78 years.
Remains at the parlors of Bresee Brothers. Funeral services at the Evangelical Church, Twelfth and Hope, Monday at 2 o'clock. Friends invited.

CALVERT. In Los Angeles, March 18, 1912, Isaac Calvert, aged 46 years.
Funeral services will be held at the chapel of Bresee Brothers, 855 Figueroa, Thursday at 3 o'clock. Interment, Rosedale Cemetery.

CLARK. At No. 219½ West Second street, March 19, George, beloved husband of Nora Clark, aged 49 years.
Funeral Thursday, March 21, at 2 p.m., from parlors of Cunningham & O'Connor. Interment, Rosedale Cemetery. (Boston, St. Louis and Chicago papers please copy.)

COOPER. At his residence, No. 1632 West Forty-sixth street, March 19, George R. Cooper, aged 72 years.
Funeral Thursday at 2 p.m. from the chapel of E. E. Overholtzer-Sons Company, Pico and Grand avenue.

DOWLING. March 18, S. Joseph Dowling, aged 64 years.
Funeral today at 7:45 a.m. from parlors of Cunningham & O'Connor. Requiem mass at Church of the Blessed Sacrament, Hollywood, at 9 a.m. Interment, Hollywood Cemetery.

FIELD. At No. 573 South Boyle avenue, March 18, Sophia H. Field, aged 74 years.
Funeral from Hollenbeck Home chapel, Wednesday, March 20, at 3 p.m. Interment, Odd Fellows Cemetery.

HABER. At his home in Glendale, No. 1430 Milford street, March 19, 1912, William T. Haber, aged 61 years, native of Wisconsin.
Funeral notice later. (Oshkosh, Wis., papers please copy.)

HOUGHTON. At No. 247 East Twenty-ninth street, March 18, 1912, Helen C., wife of Dr. A. D. Houghton, aged 52 years.
Funeral services will be held at the chapel of Bresee Brothers, 855 Figueroa, Wednesday at 11 o'clock. Interment, private.

JOHNSTON. In this city, March 21, in the 71st year of her age, Ellen Wheeler Johnston, widow of the late Melville Morton Johnston.
Funeral services at her late residence, No. 2237 Hobart boulevard, Thursday, March 21, at 2 o'clock p.m. Interment, private.

LANGSTON. In this city, March 18, 1912, Joseph R. Langston, aged 53 years.
Funeral from Pierce Bros.' chapel, Thursday, March 21, at 10 a.m.

LISCOMB. In Los Angeles, March 19, 1912, Rev. John N. Liscomb, aged 78 years.
Remains at the parlors of Bresee Brothers. Funeral services will be held at the Boyle Heights M. E. Church, Thursday at 10 a.m. Interment, Pasadena.

MacCALL. March 17, 1912, Edmund MacCall of this city.
Remains at the parlors of the Highland Park Undertaking Company, No. 601 York boulevard, where funeral services will be held Wednesday at 2 p.m. Interment, private, at Mountain View Cemetery.

MILLER. In this city, March 19, 1912, Mat Miller, aged 63 years.
Remains at Bresee Brothers. Notice of funeral later.

MILLINOVICH. At Tucson, Ariz., March 16, Catherine Millinovich.
Funeral from the chapel of Pierce Bros. & Co., No. 310 South Flower street, at 8:30 a.m. Requiem mass at St. Vibiana's Cathedral at 9 a.m.

MOULTON. At No. 230 North Normandie avenue, Hollywood, March 18, Granville W. Moulton, aged 62 years, beloved husband of Mrs. H. A. Moulton and father of Mrs. Seymour Biedman of Chicago and Alfred R. and Myrtle Moulton of San Francisco.
Funeral services will be conducted from the chapel of Pierce Bros. & Co., No. 310 South Flower street, Thursday, March 21, at 3 p.m., under the auspices of the Stanton Post, G.A.R.

NELSON. In this city, March 19, James A. Nelson, aged 65 years, beloved father of Maud M. and Arthur V. Nelson, Pasadena.
The funeral services will be held at Pierce Bros.' chapel, No. 310 South Flower street, Thursday, March 21, at 2 p.m.

NOYES. In Los Angeles, March 18, 1912, May Bell, wife of Joseph Noyes, aged 17 years.
Funeral services will be held at the chapel of Bresee Brothers, 855 Figueroa, Wednesday at 3:15 p.m.

QUINN. At No. 539½ South Flower street, March 19, Mary Quinn, aged 58 years.
Funeral Thursday, March 21, at 8:30 a.m., from parlors of Cunningham & O'Connor. Requiem mass at Cathedral of St. Vibiana at 9 a.m. Interment, Calvary Cemetery.

REICHARD. At No. 1115 West Eighth street, March 16, George M., beloved son of G. A. Reichard, aged 22 years.
Funeral today (Wednesday) at 2 p.m. from the chapel of E. E. Overholtzer-Sons Company, Rev. David Gilmore officiating. Interment, Inglewood Park Cemetery. Friends invited.

SMITH. Sydney E. Smith, aged 71 years.
Funeral today at 10 a.m. from the chapel of E. E. Overholtzer-Sons Company, Rev. Baker P. Lee officiating.

STICKROD. In this city, March 17, Henry J. Stickrod, aged 63 years.
Funeral services will be held from the chapel of Pierce Bros. & Co., No. 310 South Flower street, Wednesday, March 20, at 2 p.m.

STILLWELL. At her home, No. 426 East Thirtieth street, Los Angeles, Maria Stillwell, aged 77 years.
Funeral services will be held in the cemetery at Ontario, Cal., Thursday, March 21, at 1 o'clock. Friends invited.

STONE. In this city, March 19, 1912, Leland Stone, aged 4 years.
Remains at Bresee Brothers. Notice of funeral later.

WATERBURY. March 19, 1912, Pearl E. Waterbury of No. 5053 Washington street.
Remains at the parlors of the Highland Park Undertaking Company, No. 601 York boulevard.

WEST. James A. West, aged 60 years.
Funeral, 2 p.m. Wednesday, at Forest Lawn Cemetery.

LODGE NOTICE.

Los Angeles Chapter, No. 33, F.A.M., will confer the Past and Most Excellent Degrees Wednesday evening at 7:30 o'clock, Masonic Temple, Figueroa and Pico. Most Excellent Companion Charles Willis Norton, Grand High Priest, will be present. Visiting companions are welcome. JOHN P. GILMER, High Priest.

LEWIS G. ZAISER, Secretary.

Matchless Values
Silver Deposit Ware
Cologne Bottles ..... .75
Salt and Pepper Pair..... $1.50
Sugar and creamer, set..... $1.50
Napkin Rings ..... .75
Flower Vase ..... .85
GENEVA WATCH & OPTICAL CO.
305 So. Broadway

"The Exclusive Specialty House"
Myer Siegel & Co.
443-445-447 So. Broadway
Take the Elevator to Second Floor
New Lingerie Dresses
The assortment is complete and embraces every new fabric and combination. You will be charmed with the dainty elegance of these garments.
Voiles, marquisettes, batistes and sheer muslins, combined in every conceivable way with heavy embroideries, and Cluny, Macrame and Valenciennes laces. A hem of black silk gives character to some, and others show the newest foot frills and peplum. In fact, the dresses featured at this showing are unusually attractive and rarely priced as low as
$20, $25, $30 & $35

Does seem a little inappropriate, doesn't it. Something like the mushroom tailors, without knowledge of tailoring, without price in their work, who start shops and advertise "$50 suits for $16." Only consolation is that such tailors don't last long; and that he who is once bitten is seldom bitten twice.
Next suit he buys, he comes where good, plain, printed figures mark the price on every bolt of goods, and where he knows he gets, always, the most for his money.
SUITS-TO-ORDER. BRAUER-MADE..... $20 AND UP
A.K. Brauer & Co.
"Tailors to Men Who Know"
(Two Spring Street Stores)
345 S. Spring 5th & Spring

CANCER IN WOMAN'S BREAST
Always begins a small lump and will always poison deep in the armpit, then KILLS QUICKLY
I Will Give $1000 If I Fail to Cure
and I will forfeit $1000 if I do not EXCEL ANY OTHER DOCTOR Living

No Knife or Pain—No Pay Until Cured
I absolutely CURE in TEN DAYS
WRITTEN GUARANTEE
New wonderful discovery 6000 Cured. Any Tumor, LUMP or SORE on the LIP, FACE or BODY long is CANCER.
It never pains, IT POISONS TO DEATH. 120-page book sent free. Testimonials of thousands cured after others failed. WRITE TO SOME. Address DR. & MRS. DR. CHAMLEY For the Next 30 Days
"Strictly reliable-Best Cancer Specialists living"
B 747 South Main Street, Los Angeles, Cal.
KINDLY MAIL this to SOMEONE with CANCER

The Walker Portable
(Seventh Year.)

"Asbestos Lined"
Bungalows, Cottages, Garages, Bunk Houses. Any Style, Any Price, Any Time, Anywhere. Seven samples on exhibition at 1322 South Grand Ave.
E. R. WALKER.
Broadway 2686, 25261. P. O. Box 1373.

BARKER HOUSES **PORTABLE**

"Sanitas Lined."
See the four bungalows and garage we have on exhibition at 1931 S. Main St.
PACIFIC PORTABLE CONST. CO., Inc.
Phones: Main 835; Home 21508, Los Angeles.

HOXIE & GOODLOE, Engineers.
San Fernando Building, 4th and Main Sts., Los Angeles.
50 Church St., New York City.
Mechanical, Electrical, Mining and Metallurgical engineering work. Reports, Plans, Construction, and Property Management.

FOR SALE—SEVERAL FINE lots near Western and Melrose ave., 20 minutes' from Broadway. Easy terms. PETER HAACK, Owner, 220 Byrne Bldg.

SCOTT SYSTEM
FINE CLOTHING
SCOTT BROS.,
425-427 South Spring St.

737 South Broadway.
Leading Millinery House of Lower Broadway.
SCOFIELD'S

10c A BUTTON — $1 A RIP
Dutchess Trousers ...AT... SILVERWOOD'S

Laird-Schober Shoes for Women
WETHERBY-KAYSER SHOE CO.
BROADWAY AT FOURTH

Corsets and Corset Accessories Exclusively
Newcomb's 531 533 CORSET SHOP SOUTH BROADWAY

HEARD OPTICIAN 212 SOUTH BROADWAY LOS ANGELES
Toric Lenses $3 to $5 Per Pair

MARSHUTZ GLASSES GIVE COMFORT
Right prices, prompt service, quick repairing. Factory on premises.
Marshutz Glasses Fit the Eyes. Ask Your Neighbor.
Marshutz Optical Co. 704 So. BROADWAY.

Much Better Than I Had Thought!
Santa Ana capitalist will build a modern hotel for a hotel man, who will properly furnish and pay a rental netting owner 6% on their investment. For further information apply to
G. L DODDS
412 West Washington Ave., Santa Ana

OLD INVISIBLE
Dr. M. M. Ring, Oculist and Optician, Physician—Surgeon—Eye Specialist. 321 S. Hill St., Room 10. Phones F6284, Bdwy. 2790. Popular Prices.

Globe-Wernicke FILING CABINETS
WOOD AND STEEL
Grimes-Stassforth Sta. Co., 232 S. Spring St. Los Angeles, Cal.

For Solid Gold Crowns
For a full set of Guaranteed Teeth
Painless Extraction Guaranteed. $5
YALE DENTISTS
Open Sundays, 9 to 12. Third Floor, Parmelee-Dohrmann Bldg., 446 So. Broadway, of the world, the country will be free

Cemeteries.

Inglewood Park Cemetery
"The Only Modern Cemetery." Outside the city limits, on the Hawthorne car line. All lots are perpetually cared for. 300 acres of beautiful PARK and CEMETERY.
Office 207 South Broadway, Room 202. Phones F3302, Main 4659. Cemetery Phone 10541.

Hollywood Cemetery
Location ideal—modern and attractive. High, rolling lawns; beautiful lakes, trees and shrubbery. All lots under perpetual care. Melrose and Colegrove cars to grounds.
A1131. 308 LAUGHLIN BLDG. Main 301. Cemetery phones 59058. Hollywood 543.

JACOBY BROS. DAYLIGHT STORE
337-339-341 South Broadway
"SOMETHING NEW EVERY DAY."

Our Line of House Dresses
Deserves all the compliments that have been showered upon it by enthusiastic purchasers since the beginning of the season. Winning numbers at $1.25, $2.50 and $3.50—Fourth Floor.

Immense Purchase & Sale of Imported High-Grade $2 and $2.50 Suitings at, per yard $1
HANDSOME new Spring fabrics in both imported and domestic weaves. Serge, Tweed, Mohair and Novelty Suitings in rich, plain colors and fancy mixtures, etc. Dark, medium and light shadings; widths from 48 to 54 inches. Splendid $2.00 to $2.50 values. A rousing special value at $1.00 a yard.

Unpacking New Lace Neckwear for Spring
THE most beautiful novelties and fascinating creations are being added daily to this interesting department—catchy little creations and more elaborate affairs in almost every known lace. Included are collections in real Irish Crochet, Plauen, Venise and Macrame laces, as well as combinations and artistic ideas in ribbon corsage, bows, etc.
25c up

JACOBY'S UNDERPRICE BASEMENT
"The Road to a Thousand Bargains"
183 New Spring Style Silk Dresses, Only One or Two of a Kind; $7.50 to $10.00 Values $5.95
"I BROUGHT them with me to put on sale the minute I got here—they'll create a sensation." So spake the Basement buyer, who has just returned from the East. Beautiful, stylish Foulards, in stripes, figures, dots and solid colors; fancy trimmings of Cluny and Irish laces, medallions, ornaments and buttons; black and all colors; sizes for women and misses.

45c Crash Linen, 36 ins. wide; natural color; yard..... 35c
30c Corded Voiles, yard 15c
45c Mercerized Pique Welts, yard 35c
20c Prisellia Piques, yard..... 15c
35c Mercerized Striped Voile, yard 25c
Women's and Misses' Chambray and Gingham House Dresses; solid colors, stripes and checks; worth up to $1.50..... 89c
Women's Chambray and Gingham Wash Petticoats; solid colors and stripes, worth 75c..... 49c
Women's Tailored Shirtwaists, made of fine madras and fancy shirtings, worth $1.00..... 59c
1000 Gowns, Combinations and Underskirts, embroidery, lace and ribbon trimmed; worth up to $1.50.... 75c
30c Plain and Figured Mimono Crepes; white and colors, yard..... 16⅔c
15c Wild Rose Batiste, yard..... 15c
$1.00 Bordered Voiles, yard..... 75c
35c Figured Organdies, yard.. 19c
25c Corded Figured Dimities, yard..... 18c

AUCTION
Thursday, March 21. 10 A.M.
Furniture of 12-room residence at 916 So. Broadway.
By orders from parties returning to the Orient, we will sell the contents of above residence to the highest bidder by the piece for Spot Cash. One mahogany and leather library set, 7 pieces; set of mission and Stickley rockers and arm chairs, oak library table, 5 maple and golden oak dressers, 4 beds complete, Axminster and Brussells rugs, gas range and gas plates, maple desk and stand, wire and tick couches, washstands, tables, stands, portieres, curtains, toilet sets, 20 jardinieres, bookshelf, clock, pictures, desk, refrigerator, linoleum, screens and many other useful articles.
House must be vacated on day of sale. Terms Cash.
CALIFORNIA AUCTION CO.
General Auctioneers, Office 322-24 S. Main. Phones: 65497; Broadway 4783.

AUCTION
Saturday, 10 A. M.
ENTIRE CONTENTS OF SIX ROOMS,
2529 Brooklyn Ave.
Boyle Heights.
Oak and leather rockers, davenport, bookcase, Roman seats, oak armchairs, heavy white enamel beds, springs, felt mattresses, oak princess and ordinary dressers, chiffonieres, large side board, round dining table and chairs to match, bric-a-brac, oak center tables and stands, gas range, refrigerators, combination table, axminster and tapestry rugs, lace curtains, portieres, couch covers, quantity of bedding, dishes, cooking utensils, etc.
Take Brooklyn avenue car.
REED & HAMMOND, Aucrs.
F3545; Bdwy. 2860.

Beeman & Hendec
447 So. Broadway
Infants' and Children's Outfitters

FOR RHEUMATISM WEAR **Electropodes**
NO CURE ALL DRUGGISTS NO PAY

Bladder Trouble
A Simple, Safe, Reliable Method That Quickly Cures Without Drugs or Operation. Consultation, Examination and Advice Free and Invited. Call or write.
Therapeutic Institute
Ground Floor, 946 South Broadway. Los Angeles, Cal.

DR. H. S. DOWNING
Dentist.
IMPROVED ALVEOLAR METHOD.
552 South Broadway, Next to Silverwood's.

MIHRAN & CO.
Established 1878. Importers
ORIENTAL RUGS
810 S. Broadway

$15 DRUMMER'S SAMPLES $10
MEN'S SUITS NOW
HERINGTON NOW 3rd ST.

The New Standard Encyclopedia
is guaranteed to be new and complete. A University Society Consultation and membership Certificate, entitling the holder to many benefits and privileges and good for three years, goes with each set. This certificate keeps the Encyclopedia up-to-date. Send postal to Times Encyclopedia Club.

S. NORDLINGER & SONS, DIAMOND MERCHANTS.
631-633 South Broadway.
Home A5435 Main 3743

AUCTION.
FURNITURE AND CARPETS
Wednesday, March 20, 10 A.M. and 2 P.M.
830-32 S. Main St.
RHOADES & RHOADES, Aucrs.
Phones—Main 1359; F1259.

"I'll Drive Your Blues Away"
—DR. RING

Yes, and I'll drive away those black and red spots that may dance before your eyes at times. Nothing but bright, clear, clean sunlight should shine into your life. That's just what I am here for. I am here to help you if you will but realize the importance of every weak or ailing moment you allow your eyes to suffer.
I am not merely here to subscribe and sell you glasses. I am here to make your eyes well. I am here to drive the gloom away. I am here to do just that for your eyes which they need. I am here to do the work myself. I give you personal attention.
And then I have people with me who are experts on the grinding of lenses if lenses be necessary, and to fit frames and mounting when needed.
Dr. Edward C. Bull, formerly of 4 Rue-de-la Paix, Paris, and later manager for the celebrated Oculist and Optician, C. Dixie of London, England, who has for years been "Optician to the King"—this gentleman is now associated with me, and personally superintends a great deal of the mechanical work required.
You are Dealing with a Doctor Here Not an Eye-Glass Peddler.
I hold diplomas by examination—not merely by card of commission—both from the California Board of Examiners in Optometry and California Board of Medical Examiners.
My Prices are no Higher than you will find Reasonable.
Come and See Me—Come to Headquarters.
Dr. M. M. Ring Oculist and Optician
321 So. Hill St. Room 10
Home 60141. Broadway 2790

AUCTION
Saturday, 2 P. M.
2000 Ostrich Feathers
747-9 South Spring
Consigned to us from Salt River Valley Ostrich Farm, Phoenix, Ariz. French plumes, pom pons, aigrettes, novelties. All new goods and fine. Don't forget this sale.
REED & HAMMOND, Auctioneers.
Phone: F3545; Broadway 2860.

AUCTION.
3 FINE REAL ESTATE PROPOSITIONS AT AUCTION.
WEDNESDAY, MARCH 20, 3 P.M.
20-Room, 2-Story House, With Furniture.
400 El Camino Real, Redondo Beach.
THURSDAY, MARCH 21, 3 P.M.
Elegant 8-Room Residence.
Lot 80x120.
2002 HALLDALE AVE.
MONDAY, MARCH 25, 3 P.M.
4-Room California House, Nice Lot.
2819 HARVARD BLVD.
THE E. H. STROUSE CO., Auctioneers.
210 Central Bldg. F3702; Bdwy. 1539.

AUCTION
LOS ANGELES AUCTION & COMMISSION CO., 401-403 N. MAIN ST.
Phone F1719 or Broadway 1667.
Regular Sale TUESDAY.
Let us call on you and give you an estimate on what your goods will bring at auction, or make you a cash offer for them.
Thos. B. Clark
AUCTIONEER
632 S. Spring St.
F1907 Bdway. 1921

California Auction Company
General Auctioneers
We do a general Auction Business, guarantee satisfaction. We also pay top price for furniture, etc.
325-34 SO. MAIN ST.
65497 — Phones — Bdwy 4783

AUCTION
Fine furniture, carpets, rugs, gas ranges, etc., at our store, 747-749 So. Spring. Every Monday, Wednesday, Friday afternoons at 2 p.m.
REED & HAMMOND, F3545; Bdwy 2860.

Auctio
Hardware Notions
Cutlery and Aluminum
647 S. SPRING ST.
TODAY
At 10 o'clock a.m.
TRADE SALE
Goods will positively all be sold
THOS. B. CLA
AUCTIONEER

CALIFORNIA AUCTION CO.

Auctio
THURSDAY, 9 A.M.
Grocery Stock, 2932 West Pico
Full and complete line fancy groceries. Everything in general goods, notions, stationery, etc. "American" cash register, as required and everything must be sold.
REED & HAMMOND, Auctioneers.
F3545; Bdwy. 2860.

N.B. Blackstone
318-320-322 South Broadway
Charming Dresses
Modestly Priced
$15, $22.50, $29.50,
Just as much care and attention is given to the choosing these popular Dresses as is bestowed upon the exclusive creations from Paris. They have the same air of style, the same distinctive note of individuality, so much prized by all women.
The collection embraces many novel ideas in Afternoon, Evening and Restaurant Gowns, Street Frocks and Lingerie Dresses. No matter how much or how little you care to spend, we can satisfy the demand.
—Second Floor—

Sale of Tabl
$1.50 Quality
Here are nine pieces of Table Lin than we've ever offered for less tha a linen specialty house like B means much. It likely will be c hand and get your share.
Full bleached, 72-inch pure Iri new and handsome patterns, but n one of the reasons why we are en regular price—$1.20 a yard.
—Main Floo

Hats de Luxe
Discriminating women are lavish stone Millinery. Here characte linked with moderate prices, and assortments so bounteous or va Be sure you visit the Millinery S
—Second Flo

Quality
Why not come and test us out on store in town shows a more carefu
In the newly arrived Spring st Wiltons, Anglo-Turkish, Body Br and Rag Rugs, in sizes, colors and mands.
Room-size Rugs (9x12) at eve tons at $57.50 on down to the Rag
Smaller sizes at all prices, in th
—Fourth Flo

SOHM
The Famous
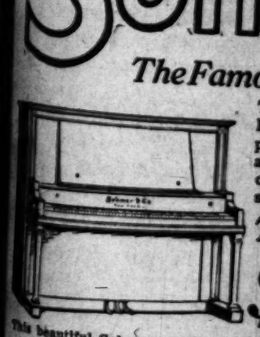
This beautiful Sohmer Upright is a fine standard of Sohmer instruments, as w yet simple case designs which Sohme how to produce. It is in the Chippen beauty—can also be had in other finish is a perfect Upright Piano—and is "al artistic of the Sohmer.
A New Shipment of Gran Is Just Here, Including t Famous "Cupid" Grand,
We invite you to come in and see these new Sohmer Grands—and particularly the "Cupid Grand." This instrument is a genius achievement in piano construction — length five feet four inches, width four feet five inches—a distinctively handsome miniature Grand, with a wonderful tone for its size. The price of this Grand is only $750—and
OTHER PIANOS FOR RENT AT LY. ALL RENT PAID UP TO SIX LOWED ON THE PURCHASE P
Geo. J. Birkel 446-448 South B
Estey Pianos
Lafargue Pianos
Steinway Pianola Pi
The Weite-Mignon P
SAN DIEGO, 1256 FIFT

Editorial Sheet—The State and Coast. Part II—The City and Its Environs.

The Los Angeles Times

Population: By the last Federal Census (1910) —319,198 By the last School Census (1911) —360,000

LXXIst YEAR. WEDNESDAY MORNING, MARCH 20, 1912.—12 PAGES PRICE: Single Copies, on Streets and Trains, 5 Cents. Per Month, Per Copy, Delivered, 2½ Cents.

H. B. Blackstone Co.
318-320-322 South Broadway.

Charming Dresses

Modestly Priced
$15, $22.50, $29.50, $35

Just as much care and attention is given to the choosing these popular priced Dresses as is bestowed upon those exclusive creations from Paris. They have the same air of style, the same distinctive note of individuality, so much prized by all women.

The collection embraces many novel ideas in Afternoon, Evening and Restaurant Gowns, Street Frocks and Lingerie Dresses. No matter how much or how little you care to spend, we can satisfy the demand.

—Second Floor—

Sale of Table Damask
$1.50 Quality at $1.20

There are nine pieces of Table Linen, a little better in quality than we've ever offered for less than one-fifty a yard, and from a linen specialty house like Blackstone's, that statement means much. It likely will be closed out today, so, be on hand and get your share.

Full bleached, 72-inch pure Irish Linen; six distinctively new and handsome patterns, but no Napkins to match—that's one of the reasons why we are enabled to sell it so far under regular price—$1.20 a yard.

—Main Floor—

Hats de Luxe for Easter

Discriminating women are lavish in their praise of Blackstone Millinery. Here character and exclusiveness are linked with moderate prices, and, where else could one find assortments so bounteous or varieties so next-to-endless? Be sure you visit the Millinery Salon.

—Second Floor—

Quality Rugs

Do not come and test us out on the Rug proposition. No store in town shows a more carefully selected lot of Rugs.

In the newly arrived Spring stock are the finest of French Wilton, Anglo-Turkish, Body Brussels, Scotch Wool, Fiber and Rag Rugs, in sizes, colors and designs, to satisfy all demands.

Room-size Rugs (9x12) at every price, from French Wilton at $57.50 on down to the Rag Rugs, at $8.50.

Smaller sizes at all prices, in the various patterns.

—Fourth Floor—

SOHMER

The Famous "Artistic" Piano

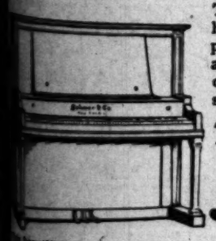

The Sohmer is known for its high musical worth wherever pianos are known. Perhaps you are not aware that this famous old make can be secured at such a moderate expenditure.

This Upright at
$450 Terms of $10 Monthly

The beautiful Sohmer Upright is a fine example of the high musical standard of Sohmer instruments, as well as illustrative of the rich, yet simple case designs which Sohmer & Company know so well how to produce. It is in the Chippendale finish—in dark, rich mahogany—can also be had in other finishes, if desired. Musically, this is a perfect Upright Piano—and is "always up to pitch"—a characteristic of the Sohmer.

New Shipment of Grands Just Here, Including the famous "Cupid" Grand, at $750

Invite you to come in and see these new Sohmer Grands—particularly the "Cupid Grand." This instrument is a wonderful achievement in piano construction — length five feet one inch, width four feet five inches, a distinctively handsome piano, and a wonderful piano for its size. The price of this grand is only $750—and it can be purchased on terms of $15 monthly.

Sohmer-Cecilian Players

The Sohmer-Cecilian Player is the Sohmer Piano with the famous Cecilian Player mechanism built into it. It is wonderfully easy of operation, and has the exclusive Cecilian Metal Player action, which renders the instrument impervious to climatic changes. This Player retains the beautiful tone which is characteristic of the Sohmer Piano. Prices $550 to $1050.

OTHER PIANOS FOR RENT AT $3, $4 AND $5 MONTH. ALL RENT PAID UP TO SIX MONTHS WILL BE ALLOWED ON THE PURCHASE PRICE OF ANY PIANO.

Geo. J. Birkel Company
446-448 South Broadway.

Estey Pianos — Sohmer-Cecilian Players
Lafargue Pianos — Farrand-Cecilian Players
Steinway Pianola Pianos — Kranich & Bach Players
The Welte-Mignon Players — Victor Talking Machines

SAN DIEGO, 1256 FIFTH STREET.

Enlightenment.

TORCHBEARER TO PAGAN JUNGLES.

Explorer to Lead Civilizing Army Into Africa.

Six Hundred Picked Experts for Giant's Work.

Would Bare Vast Resources of Dark Continent.

Taking with him into the heart of the Dark Continent 600 picked engineers, physicians, teachers and agricultural experts gathered from all parts of this country and England, Dr. Karl Kumm, perhaps the greatest African explorer of modern times, announced yesterday at his temporary home in Huntington Beach his intention of returning immediately to his chosen field of endeavor, there to open Central Africa to the light of modern civilization.

Seven times Dr. Kumm has traversed portions of mid-Africa never touched by another white man's foot. It is his avowed intention to make his eighth the point of departure for a reclamation of that little-known world which will mean more for it than any other expedition since the days of Stanley and Livingston. While he believes that the first step in the civilization of the wild tribes of the Ironstone Plateau will be their Christianizing, it is not evangelists, but the most skilled of professional experts which he will take with him. At first three men—a doctor, a teacher and an engineer—will be assigned to each of the 200 tribes. Later it is expected to centralize the work with the formation of modern cities where now are nothing but trackless jungles.

Dr. Kumm has had this project in mind for years and it was with it in mind that he returned from Africa by way of San Francisco in February. His projection was delayed by an attack of appendicitis, from the effects of which he has only now recovered. He will leave for the East within ten days to begin the work of selecting his army of enlightenment invasion. He expects this to consume several months, but will sail for Africa in the fall.

The distinguished traveler is the head of the United Soudan Missions, an organization having branches in Australia, New Zealand and South Africa and in this country. Its membership includes Premier Asquith, the moderators of the churches of Scotland and Ireland, and other prominent European churchmen.

WORK OF YEARS.

The pagan tribes are not to be Europeanized or denationalized but only to be directed in the paths of progress in harmony with their capabilities and environment. Dr. Kumm believes that this can be accomplished within a generation. Since the cessation of the wars which have lasted in Central Africa for 500 years, advancing commerce has opened the rivers to navigation, built and improved roads and made possible exploration of the hitherto comparatively unknown portion of the continent.

The Mohammedan religion, brought to them by the fanatical devotees of that faith, is now almost universal among the tribes of the Ironstone Plateau and this fact has created problems for the solution of Europeans which neither military conquest nor political movements can solve. Only Christianity, says Dr. Kumm, can satisfactorily solve the problems.

His explorations have carried him 800 miles farther north than the section visited by Stanley and in his travels he has encountered natives of weird and striking appearance—the Shilluk and Dinkas tribes, the tallest men on earth, the pygmies of the Itura forest and the Sara-Kabba tribe, physically, perhaps, the strangest of human beings, their lips artificially distended to frightful proportions.

GREAT WEALTH WAITS.

He terms Africa as the "continent of contradictions" richest of the five in natural resources, yet inhabited by thousands too poor even to afford clothing. It has, he says, the greatest mineral deposits, the greatest natural riches, the most magnificent commercial possibilities of any land on earth —a continent the great central portion of which is awaiting the development of the white man and ready to repay him with fabulous wealth of iron and copper and coal, of ivory and diamonds and gold.

WOULD REAR FINE BLOCK.

Federated State and Provincial Organizations Launch a $900,000 Building Project and Will Push It.

At the annual meeting of the Federation of State and Provincial Organizations of Southern California held last night in Mammoth Hall No. 3, a project was launched for the building of a ten-story $900,000 home for the thirty-five State and provincial societies affiliated.

M. M. Davidson of the Iowa Society was designated by resolution as the agent of the Federation in securing the necessary funds to build. Davison states that he has $100,000 already promised by wealthy residents of Los Angeles. The incorporation of the Federation Building Company will soon be asked for. It is planned to lease the basement and first floors and give over the second, third and tenth floor and roof garden to halls, a cafe, banquet hall and offices and clubrooms for the various societies. Davison states that an option has been secured on a lot near Seventh and Broadway to cost $400,000, the building to cost half a million dollars more.

The following officers were elected: President, R. M. Richardson, city, member Nebraska Society; first vice-president, M. A. Fleming, city, Texas Society; second vice-president, Miss Bertha M. Campbell, Pasadena, Tennessee Society; secretary, C. H. Parsons, Artesia, Iowa Society; treasurer, M. M. Davison, city, Wisconsin Society.

The picnic of the society will be held September 9, at a place yet to be selected.

Cupid on the Spot.

SURPRISE THEMSELVES AND EVERYBODY ELSE.

Mrs. Richard A. Dunnigan,
Who was Charlotte Riley of Chicago.

RICHARD A. DUNNIGAN, a prominent Los Angeles attorney, and Miss Charlotte Riley, a Chicago belle and heiress, had the time of their lives yesterday finding some one to marry them.

They obtained the precious license early in the afternoon, spent several hours skimming about in a taxi searching for a priest to tie the marital knot —and failed.

Their disappointment was short, however, for Dunnigan headed the glad wagon toward the residence of Justice of the Peace Summerfield, one of Cupid's old standbys, and the ceremony was performed at 7 o'clock last night, with Deputy Constable Jack Adams as witness.

She is just 21 and a graduate of the Chicago Musical College. She has wealthy relatives living in Pasadena, and is a daughter of Homer Riley, former high official of the Michigan Central Railroad.

Dunnigan is a member of the Los Angeles Athletic Club and several other civic and fraternal organizations. He is the son of the late Judge Dunnigan.

"Where are you going on your honeymoon?"

"We may go to Europe and then again we may go to Arrowhead," said Mrs. Dunnigan with a laugh.

Forward.

THE CITY'S HARBOR PLANS RECEIVE GREAT IMPETUS.

United States Engineer for This District Is Asked by Board of Engineers at Washington to Make Preliminary Report that May Result in Deeper Basin—City Council Employs Expert Consulting Engineer.

TWO events in the development of the city's harbor occurred yesterday that promise to be of the utmost importance and benefit and are expected to result in the construction of a harbor that will shelter the world's greatest ships.

The Board of Engineers at Washington requested Maj. McKinstry, United States engineer for this district, to make a preliminary report on the advisability of changing the Stokey bill for dredging the Los Angeles outer harbor to read thirty-six feet instead of thirty feet depth.

The City Council authorized the Harbor Commission to expend $6000 for the employment of E. P. Goodrich as consulting engineer of the harbor.

Both these actions are of the most far-reaching importance. It is believed that McKinstry will comply with a request to hasten a report on the deeper dredging proposition, and that his recommendation will favor the change.

The Harbor Commission will rely on Goodrich, as an expert harbor engineer, to induce Congress to provide for the deeper harbor.

Additional orders must be received by Maj. McKinstry before surveying is done, but it is intimated that the necessary instructions will follow soon after the preliminary report, and that a bill to appropriate $750,000 for deepening the outer harbor to thirty-six feet will be passed by Congress during the present session.

A telegram from Congressman Stephens to the secretary of the Harbor Commission forecasts the official wire to Maj. McKinstry. In his telegram Stephens told the commission that after visiting the War Department he obtained favorable action and that the local engineer would be directed by telegraph yesterday to make a report immediately.

ENGINEER'S GREAT HELP.

Great assistance in the present crisis has come from Maj. McKinstry in an unofficial capacity, it is declared by members of the Citizens' Advisory Harbor Committee. The government engineer has given the committee the benefit of his advice and researches regarding the preparation of the harbor for the rush of shipping which is to come with the opening of the Panama Canal, and especially regarding the proposed deepening.

Willis H. Booth, chairman of the Advisory Committee, is confident that the receipt of the orders by Maj. McKinstry for a preliminary report is but the initial step in the changing of the bill for the dredging of the harbor to thirty-six feet instead of thirty, as now provided.

Upon receipt of the engineer's preliminary report, which will show that neither the docks at the outer harbor nor the inner harbor may be reached by the largest ocean-going vessels with freight from the Atlantic freighters draw thirty-two feet, the Board of Engineers will forward the report to the Rivers and Harbors Committee.

This body will grant Congressman Stephens and the local committee of four a hearing within a short time, and is expected to order a resurvey of the harbor district in order to determine the cost of the extra dredging. It is probable that the Rivers and Harbors Committee will act favorably and increase the appropriation to provide for the deeper dredging.

The news of the telegram received by Maj. McKinstry from the Board of Engineers came as a surprise to the Council and was told that body during

(Continued on Twelfth Page.)

Thirsty?

OWENS WATER DISTRIBUTION.

How the Generous Surplus Will Be Delivered.

Chief Aqueduct Engineer Gives Whole Plan.

Pipe System Devised for a Principality.

The plans of Chief Engineer Mulholland of the Los Angeles Aqueduct for the distribution of the surplus Owens River water were submitted to the Board of Public Service yesterday and approved by it, to be presented to the City Council at a special session this afternoon. The district for which the chief engineer has provided, for the use of the surplus not needed by the city, contains 195,000 acres and is bounded on the north by the Sierra Madres, on the east by the easterly boundary of Pasadena prolonged from the base of the mountains southerly to the southerly boundary of the San Antonio ranch, thence running westerly along this southerly boundary of that ranch and Manhattan avenue, thence southerly and westerly along the south city limits to the Shoestring strip, and westerly to the ocean.

Part of this district must depend on the recovery of the waters used, but this recovery, the chief engineer declares, will appear in a few years after the Owens River water shall have come into universal use, provided the water is taken to water sheds to which the city will have access and provided, too, that ample facilities shall be afforded for impounding the winter flow of the aqueduct. The 195,000 acres does not include the area of the city, for, Mulholland explains, this city will already have been afforded an ample supply when the 2000 miners inches of aqueduct water recommended in the engineers' former report is added to that at present available, and because part of the area, such as that covered by Pasadena, South Pasadena, Alhambra, Santa Monica, Venice and smaller communities, has now at least a partial supply.

Engineer Mulholland has planned pipe lines for the new settlements in the San Fernando Valley, including the Van Nuys and Owensmouth districts.

LARGE ARABLE AREA.

"Of the area of 195,000 acres," the report says, 'about 170,000 are arable. As it was stated in the report of the Board of Engineers on the distribution of surplus water that 18,000 inches will serve 135,000 acres, 25,000 acres would have to be supplied by return waters, which at the same rate of one inch to seven and a half acres, would require about 4700 inches, if no credit were given for the supplies already available, and I feel quite confident that about that amount will be recoverable within a few years after the aqueduct water is put to general and complete use, provided the area for this purpose is wisely chosen."

Pasadena has been considered, but that city, the chief engineer points out, has made extensive surveys of its own for the use of the aqueduct water, and hence he has not covered it. Owing to the fact that the Los Angeles and San Gabriel rivers supply the district amply that lies southeast of the city, no plans have been made in that direction, either, and he points out that the supply to this territory

(Continued on Eighth Page.)

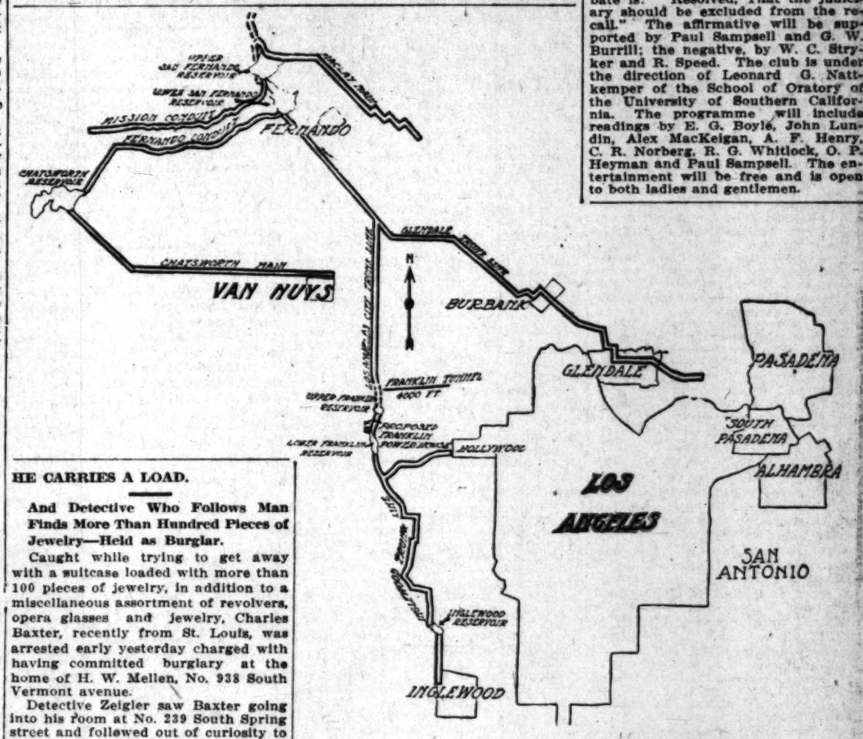

How Surplus Owens River Water Will Be Distributed

From the reservoirs at the head of the San Fernando Valley, the southern end of the aqueduct, shown by the heavy dotted lines at the top of the map. This diagram includes only the main arteries to the city and adjoining territory, of which detailed plans are submitted by Chief Engineer Mulholland in his report to be presented to the Council this afternoon. The entire area to come under the aqueduct water system is one hundred and ninety-five thousand acres, exclusive of the city.

HE CARRIES A LOAD.

And Detective Who Follows Man Finds More Than Hundred Pieces of Jewelry—Held as Burglar.

Caught while trying to get away with a suitcase loaded with more than 100 pieces of jewelry, in addition to a miscellaneous assortment of revolvers, opera glasses and jewelry, Charles Baxter, recently from St. Louis, was arrested early yesterday charged with having committed burglary at the home of H. W. Mellen, No. 938 South Vermont avenue.

Detective Zeigler saw Baxter going into his room at No. 239 South Spring street and followed out of curiosity to see what the young man carried in his suitcase. When Zeigler arrested him Baxter became indignant and declared that a police "outrage" was perpetrated, but when his grip was opened in the presence of the officers it was found filled with articles for which he could not account.

An examination of the police reports showed that a large amount of solid silverware answering the description of that found in possession of Baxter had been stolen from the home of Mellen.

Seven gold rings also were found in a secret compartment of the suitcase, but the police are not certain as to the ownership of this particular property. Baxter was locked up pending further investigation.

CONDUCTOR INJURED.

Admitting that his motorman had started up at an unusual speed, E. C. Thompson, a conductor employed by the Los Angeles Railway, was thrown to the pavement last night at Twenty-ninth and Hoover streets as he was about to get on the moving car after having signalled it across the tracks at that point. When picked up after his fall, Thompson was removed to the Receiving Hospital, where it was found that his right arm had been severely sprained, in addition to a number of contusions on the body. Dr. Gage, the assistant police surgeon, treated the patient and later permitted him to go to his home at No. 747 Central avenue.

Dr. John Henry Trout,
Former Coroner, who died last night after a long sickness.

Finis.

POPULAR MAN GONE BEYOND.

DEATH STRIKES EX-CORONER, LONG A SUFFERER.

Dr. Trout, With Enviable Record as Official, Business Man and Citizen, Expires in His Glendale Home; Pioneer Los Angeles Drug Merchant and Sun Company Founder.

John Henry Trout, M.D., one of the pioneer drug merchants of this city, and who was Coroner for the term beginning in 1902, died at his home, No. 913 San Rafael street, Glendale, last night at 8:10 o'clock. He had suffered from tuberculosis for two years and had been five months confined to his bed.

Dr. Trout was one of the founders of the Sun Drug Company. He was vice-president up to a year ago, when he was obliged to relinquish all business because of failing health. He was a member of the Masonic fraternity, a Knight Templar, and belonged to Los Angeles Lodge No. 99, B.P.O.E.

As a public official, business man and private citizen alike, he was one of the most popular men in the county. He made an enviable record as Coroner.

The funeral arrangements have not yet been made, but they will be in charge of brother Elks.

Dr. Trout was 51 years of age. He was born in Lancaster county, Pennsylvania, attended the home school there until 17, then pursued a course in medicine at Annville College, Lebanon. He graduated from the University of Pennsylvania School of Pharmacy in 1884 and from the medical branch of the same institution in 1887.

Dr. Trout came to Los Angeles in 1888. He established a drug business in October, 1891, at Sixth and Broadway. For eighteen years he was successful at that corner and won a host of friends.

Dr. Trout leaves a widow, Effie Petre Trout, two brothers, Jacob W. Trout of Landisville, Pa., and George M. Trout of Memphis; one sister, Mrs. Annie Lerr of Landisville.

ENTERTAINMENT AND DEBATE.

The Public Speaking Club of the Young Men's Christian Association will give an open entertainment and debate in the association auditorium this evening. The question for debate is: "Resolved, That the judiciary should be excluded from the recall." The affirmative will be supported by Paul Sampsell and G. W. Burrill; the negative, by W. C. Stryker and R. Speed. The club is under the direction of Leonard G. Nattkemper of the School of Oratory of the University of Southern California. The programme will include readings by E. G. Boyle, John Lundin, Alex MacKeigan, A. F. Henry, C. R. Norberg, R. G. Whitlock, O. P. Heyman and Paul Sampsell. The entertainment will be free and is open to both ladies and gentlemen.

Public Service: City Hall, Courts.

SUMMARY OF THE DAY.

A plan to place the Reed model franchise on the ballot to the exclusion of all others at a special election on referendum ordinances set for May 17 was balked in the City Council yesterday.

In refusing to annul a marriage on the application of a husband, a Superior Court judge arraigned the man severely yesterday and declared he will grant the wife a divorce if she applies for one.

At the City Hall.

MODEL FRANCHISE IS NOT WELCOME.

SCHEME TO PLACE REED'S LAW ON BALLOT BALKED.

Legislation Committee of Council Called Upon to Perform What Member Pronounces Impossible Task—Special Elections on Ordinance Are Called for Three Days After Primary.

A clever little scheme to get the Reed plan for a model franchise ordinance placed on the special election ballot to the exclusion of the Works-Public Utility Board plan, was nipped i' the bud yesterday afternoon in the Council after oodles of oratory had been indulged in, and during the course of the debate there was some difficulty in finding out how any one of the so-called "model" franchises had been placed before the City Council.

Yesterday, the question of the special election was up before the Council and it was decided to hold it on the tuberculin test ordinance, the public railway fare ordinance and on the sale of the City Hall, on May 17. Then Reed moved that the Reed ordinance go on the ballot. Works participated in this discussion, and Councilman Andrews fired the first shot, declaring that, since a committee had prepared the Works ordinance it was ridiculous to ask the Council to place on the ballot an ordinance prepared by a private person—meaning Reed. Whitten, who has been through all these discussions and is really heartily tired of the waste of time, thought to settle it be referring all the ordinances, including that drawn by City Attorney Shenk and which the city is now working under, to the City Attorney to re-draft into one. Then it came out that theoretically the ordinance ought to be in the Legislation Committee still, as it never had been reorted out.

Betkouski wanted to know what the ordinance was and where is was and which it was. He said he would like to know what he was asked to vote on and he confessed that in the maze of ordinances he had become lost on this model franchise question. Langdon wanted the Council to continue to discuss Reed's ordinance without putting it on the ballot. He said this would be only fair to Reed and he was opposed to discussing the Works ordinance until Reed's had been disposed of. Whitten insisted on his motion, which led Lusk to ask how anyone was going to make the three antagonistic ordinances fit in a re-draft. Andrews declared it was necessary to take time. "I don't believe we can ever get an ordinance that will fit all cases. It is absurd," he said.

"Send Reed's ordinance with the other to the Legislation Committee," said Topham, "and let that committee revise it and get something into shape for us. That's the best way, it seems to me."

Reed objected that this would mean going over the same old ground again, but after a few more words the motion to put his ordinance on the ballot was lost sight of and it was sent to the Legislation Committee, as Topham proposed.

The special election question was itself the cause of some sharp argument in the Council in the morning. Betkouski said he could not see what good would be gained for the people by rushing it. Topham replied that the questions should be submitted and McKenzie said that if the people did not want these elections, no matter what they cost, they would turn the petitions down and would refuse to sign them. Whitten urged delay until all the questions now being raised might be submitted at the same time, although he said there was no question whatever of finally submitting them—that must be done. Lusk favored a short delay and sharply corrected a statement of Reed by declaring that the ordinance with regard to fares was not for the purpose of enabling the city to get at the books of the company, but to fix fares and nothing else.

In the afternoon, City Clerk Handley addressed the Council with an explanation of the advantages of holding the special elections immediately after the Presidential primary on May 14, as it would save much money in view of the re-arrangements of precincts. His idea was favorably received and after Chief Deputy City Attorney Howard Robertson had explained the law, the Council set May 17 as the date of the special election.

COUNCIL VERSUS POLICE.

EAGLE ROCK'S COMPLAINT.

The City Council took up the fight of the Eagle Rock Valley residents for a 5-cent fare with a vengeance, yesterday afternoon, and in communications through the City Clerk it will descend today on the Police Commission and on the Board of Public Utilities with a troop of question marks. It wants to know why.

A large delegation of Eagle Rock people was present, and with Foster C. Wright as spokesman, detailed to the Council a list of the conditions that they demanded should be corrected at once. The matter of a 5-cent fare was referred to the Board of Public Utilities, and also the question of the right of the Los Angeles Railway Company to cross certain streets for which the corporation is alleged to have no franchise.

Then the question was raised of the right of the company to charge a 10-cent fare to any part of the city, including the annexed districts. It was contended that this was clearly illegal. The City Attorney was directed to look into the whole subject and make a report to the Council, next Tuesday.

The most serious charge, in the opinion of the Councilmen who took part in the debate, was that against the police department. The railway company admitted that it had asked for police in view of possible trouble. Wright told the Council that one man had been held up by a policeman and had been threatened with arrest if he did not pay 10 cents. He wanted to pay a nickel. Other cases of intimidation, Wright said, would be detailed if desired. The Police Commission will be asked by what authority police were sent to Eagle Rock Valley, and will be asked also to investigate the intimidation charges.

Small Shortage Found.

Auditor Myers yesterday submitted his report of the examination he has just completed of the street and engineering departments, from November 1, 1904, to November 1, 1911. A small shortage in the street department is found to have occurred some years ago, but the responsible employee is dead, and the city cannot hope to recover. In the street department there are small credit balances amounting to $900, and in the engineering department, of $1000, which the Auditor says should be turned into a reserve account, as the money will never be called for probably. He recommends some changes in the method of keeping the trust fund accounts in the engineering department.

Better Fire Service.

Better fire service for the annexed districts was urged by Councilman Reed yesterday in the Council meeting, when the question of buying another auto fire-truck came up. The matter went to the Committee on Fire and Police.

City Hall Notes.

The City Council has rescinded its resolution asking the Harbor Commission to enter into negotiations for utilizing the city concession from the Outer Harbor Dock and Wharf Company on the Miner fill.

Commissioner Warner of the Board of Public Utilities returned yesterday from his trip to the aqueduct as a member of the Aqueduct Investigating Committee, and will attend a meeting of the board today. Special Counsel Leslie R. Hewitt has prepared a draft of the proposed ordinance granting freight and express franchises to the street railway companies, and this will come before the board.

The City Council sent on their passage yesterday, eighty-two ordinances fixing street grades and ordering paving, grading and sidewalks.

E. W. C. F. Schmidt, recently dismissed as building inspector, has filed a statement with the City Council, declaring that he has not received fair play from Building Inspector Backus, or the Civil Service Commission. He asks for assistance in getting a hearing before the civil service department and insists that his work has been good, and that if he did not make as many inspections as other inspectors, it was because his work was thorough. He also says that Backus sent him to widely separated districts, thus preventing him from getting around as rapidly as the others.

At the Courthouse.

SCORES HUSBAND. DITTO ATTORNEY.

REFUSES TO ANNUL MARRIAGE, BUT BEFRIENDS BRIDE.

Judge Declares Desertion Is Cold-blooded and Says He Will Be Pleased to Grant a Divorce on Grounds of Desertion if Wife Asks. It—Her Sickness His Plea.

In denying the annulment of the marriage of Ralph A. Wilhoite, sought on the ground of fraud, in that his wife had deceived him as to the true state of her health, Judge Monroe yesterday administered a stinging rebuke to Wilhoite for a cold-blooded desertion, and verbally rapped his attorney over the knuckles for bringing the suit.

The case was pathetic and unusual. Wilhoite seemed genuinely moved, and looked worn and tired. The evidence summed up was that believing his betrothed was concealing from him ill health which would interfere with their future married happiness, Wilhoite wrote, breaking off the engagement. This occurred three times, reconciliations being effected, and in each instance the girl did not complain.

They were married in 1909, she being 19 and he 22. According to Mrs. Wilhoite's testimony, he was all devotion. The marriage was unusually happy. He was trying to buy a small home and she was a faithful helpmeet. Then there came a time when he told her he did not love her and refused to allow her to caress him.

The court found that while he was making up his mind to leave her, the domestic relations were not interrupted; also, that Mrs. Wilhoite never learned from the doctors who examined her what the true state of her health was.

The court stated further that if Mrs. Wilhoite asks for divorce on a cross-complaint, he will certainly grant it on the ground of desertion.

CAN'T FIRE WIFE.

SHE WINS FIRST ROUND.

If Mrs. Kathleen Adams is a nagging woman, her aspect as she sat with her 2-year-old baby in Judge Monroe's courtroom yesterday did not indicate it. She appeared to be more of a spectator than a principal in the divorce proceedings brought by Thomas G. Adams, chief owner and head master of the Yale English and Classical School at No. 209 North Union avenue.

The curtain raiser in the divorce act was an order to show cause why Mrs. Adams should not be removed from the premises for alleged disorderly conduct. Adams related various incidents in which his wife is alleged to have participated, such as calling after him in the presence of others: "Tom got stung," and interfering with the routine of the school, all of which was billed as mental cruelty.

The court, however, decided the evidence was insufficient, but in disposing of the order, wished it understood that it did not indicate his decision in the divorce suit to follow. Attorney Milton K. Young represented Mrs. Adams.

MAY MEAN WEALTH.

CONTEST IN PROBATE COURT

The patents which John T. Harris left as practically all of his assets are the basis of a warm fight in the Probate Department of the Superior Court.

Former Judge Pope, representing the widow, is contesting the appointment of Alma C. Thompson, a trained nurse, as guardian of Mrs. Harris. He is also seeking to show the court that August C. Hepp of New York, to whom the widow turned over certain patents, is a reputable engineer who has virtually provided her with an income for life and a tentative offer of one-fifth of the profits, if the patents to be handled by a company shall turn out profitably.

The attempt has been made to show that Mrs. Harris is not capable of conducting business and for that reason should have a guardian. Her answer is that in view of the profitable arrangement made for her with Hepp, the patents are in safe hands and a guardian is not necessary.

One of Harris's most valuable patents is the electrical treatment of sewage, which is being tested at Santa Monica.

CITY PREPARES APPEAL.

SIXTEENTH-STREET CASE.

The city is preparing to appeal from the decision of Judge Bordwell in the Sixteenth-street assessment district, in which he found that the proceedings are illegal on the ground that proof of posting was not made. Thousands of dollars have been collected by the city for this improvement, and this money will have to be returned and the work covering four years done over again, if the decision is upheld.

In Judge Finlayson's court five property owners are seeking to set aside the assessment for the improvement of Twelfth street between Figueroa and Sentous streets on the ground of defects in the description of boundaries and failure to post notices.

The assessments of these lots range from $90 to $1097, which is considered high. The parties bringing suit are Ida May Shaffer, Elizabeth A. Long, Belle Cramer, Mrs. A. G. Van Pelt and Willard H. Babcock. They are represented by Attorney Robert Young.

COURT HOLDS CLINIC.

DOCTORS EXAMINE LIMB.

An impromptu clinic was held in Extra Sessions One yesterday during the trial of the $76,555 damage suit of Miss Nettie B. Rice, principal of the Santa Monica public schools, against the Pacific Electric for injuries received in a collision at Sixteenth and Oxford streets June 26, last. It was at her own request that she offered herself as a subject.

The wheel chair in which she is confined was rolled in front of the jury box, and the doctors called as experts on both sides, examined the limb injured in the accident. After the ordeal, Miss Rice lay with closed eyes, apparently oblivious of the testimony that followed. The experts who participated in the clinic were Drs. Magowan and Bryan for the railway, and Drs. Peck, Brainerd, Smith and Norton for Miss Rice.

JUST CAN'T HELP IT.

LAD'S PECULIAR MANIA.

Hyman Globerfelt, a bright appearing boy of 13, who has a mania for stealing rigs and taking joy rides, is a puzzle to the Juvenile Court. This is his fifth offense and his fourth trip to the Detention Home.

A horse and buggy unguarded is as much of a temptation to him as a fat pocketbook is to a dip. He has made one soulful trip to San Bernardino, two to Pasadena and Monday he got as far as Newhall with Milton Myers, a lad of his own age, before he was found. The lads had staked the stolen horse out and were wandering in Newhall looking for an opportunity to spend 10 cents on a meal for two.

SCRAP OVER CONTRACT.

COURT HOLDS UP AWARD.

An order to show cause why the City of Pasadena should not be enjoined from carrying out its contract with A. F. Childs to collect and haul garbage was granted by Judge Craig yesterday returnable in Department One on Monday. The application was made by Attorney Bull, representing J. W. Ritzman, who figured on the contract.

Ritzman alleges that Childs had not complied with the law which required him to deposit a certified check for 10 per cent. of the amount of the bid, and further that the specifications were worded so that they were not intelligible to an ordinary person and called for bids higher than they should have been, resulting in a waste of the taxpayers' money. Retzman bid 55 cents an hour while Childs's bid was 56 cents.

Incorporations.

The following incorporation papers were filed yesterday: Bronzart Manufacturing Company, incorporators, D. M. Potter, Andrew Switzer, Fred Fette, W. W. Bearman, W. C. Thompson, capital stock, $100,000, subscribed, $5. Freeman Myers & Co., incorporators, George K. Freeman, V. S. Freeman, C. R. Myers, capital stock, $5000, subscribed $500. Pacific Coast Fruit Auction Company, incorporators, Anthony Schaub, W. P. Yett, Kenneth MacRae, L. A. Banks, R. M. Irving, capital stock, $100,000 subscribed, $50.

IN THE INFERIOR COURTS.

Man Accused of Wife-Beating is Indignant and Says His Mother-in-Law Must be Responsible.

F. Rosos expressed himself as being both a much surprised and disgusted individual when arraigned before Police Judge Frederickson yesterday on a complaint charging him with having beaten his wife.

"Well, what have you got to say about it?" asked the court.

"I never hit her," replied Rosos, with a wave of his hand in the direction of his wife.

"That's what they all say," remarked the court.

"It's a fact," continued Rosos. "I never hit my wife. I don't know anything about it. I don't even know why I should be arrested. I do know that my mother-in-law does not like me, and I guess she had me arrested."

The case was continued until today, when the mother-in-law will be given an opportunity to present her version.

Change of Mind Saves Time.

Joe Rubio added fifteen days to his almost expired sixty-day sentence when he escaped from the chain gang a few days ago. He was quickly recaptured, and when taken into the Police Court, pleaded not guilty and demanded a jury trial.

Rubio appeared before Police Judge Chambers yesterday and pleaded guilty. If he had still demanded a jury trial he would have been forced to remain in jail until June. He did not relish that idea, as he only had a couple of days yet to serve on his original sentence.

Union Squabblers In Court.

Charles P. Trainor, secretary of the local Brewery Bottlers' Union, who lives on South Avenue 20, was arraigned before Police Judge Chambers yesterday on a complaint charging him with having committed an assault with a deadly weapon upon Laurence Brunner, No. 814 Park drive, another member of the same organization. The defense was not ready to proceed, and a continuance was secured until the 26th inst.

The cutting was the result of a quarrel between the two men on the floor of the lodge meeting last Thursday night. Brunner was fined by Trainor for taking the floor and opposing him (Trainor) for re-election as secretary. Brunner sought the nomination. The stabbing occurred on the street in front of the Labor Temple. Trainor escaped and was not captured until the next morning.

Cop's Words Lack Honey.

C. E. Sutherland was before Police Judge Fredericksen on a charge of having violated traffic regulations at Seventh and Broadway yesterday. The defendant complained of the manner and language in which he was addressed by the traffic patrolman.

"What do you want the patrolman to say to you?" asked the court. "'Oh, please my dear sir, stop?' The patrolmen have to look four ways at once and don't have time for that kind of language."

Both sides were given until this morning to produce additional witnesses in their behalf.

Mother Complains of Son.

The usual spectacle of a mother appearing in the Police Court as the complaining witness against her son and daughter-in-law was viewed by Judge Fredericksen yesterday.

Mrs. M. E. Moore accused C. G. Moore and his wife of having disturbed her peace. She testified that during her absence the couple forced their way into her apartments, No. 861 South Hill street, indulged in liquor and refused to depart when she returned. The mother also accused the defendants of having thrown into the street some clothing belonging to a male roomer whom they did not like, but whom Mrs. M. E. Moore does like.

The son and daughter were fined $5 or five days. While they were being lead back to jail the mother walked proudly out of the courtroom. The man who lost his clothes was not present.

No Excuse for Assault.

J. D. Cook, who sought to collect a wage claim by pounding his employer over the head with a hammer and then reaching for a hatchet to make further impressions upon the man's anatomy, was sent to jail for thirty days yesterday by Police Judge Chambers. John Doran, a contractor, appeared in court with his head all bandaged up as the complaining witness.

"There was no earthly excuse for hitting that man with that hammer," said the judge, as he imposed sentence.

FALLS FAR, HITS HARD.

But Colored Fireman Isn't Seriously Hurt, for He Tumbles Into a Net. His Foot Slips.

E. W. Walker, a colored fireman connected with Engine Company No. 4, who lives at No. 1108 East Pico street, fell sixty feet yesterday and only sustained a slight sprain of the right foot.

He would have been instantly killed had he not dropped into a net which had been spread for just such an emergency. Walker, with other members of the fire department, were practicing on the drill tower on North Broadway. He was attempting to slide down a rope about seventy-five feet long when one of his feet slipped after he had descended a fifth of the distance. Walker shot downward, screaming with fright, and struck the net stretched at the base of the tower. He landed in an upright position. The rebound was sufficient to hurl him twenty feet into the air again.

Walker was quickly rescued by his companions and rushed to the Receiving Hospital. It was feared he had been injured internally. The surgeons found only a slightly sprained foot, upon which the most of the man's weight fell when he struck the net the first time.

MINERAL SUITS SOON.

The taking of testimony in the suits already instituted by the government against the Southern Pacific to vacate patents to lands in Kern county alleged to be mineral in character, will be begun in the United States Circuit Court, April 16. The defendant corporation will be represented by Charles L. Lewers of San Francisco, and Willis N. Mills, Assistant Attorney-General of the United States, who filed the cases in December, 1910, will appear for the government.

JURY SERVICE BY MAIL.

United States Marshal Youngworth received orders yesterday from the Attorney-General doing away with the necessity of making personal service upon Federal veniremen. To jurors living outside the city a copy of the venire will be sent by registered letter and its receipt will be legal service. In Fresno the new rule will do away with a great deal of labor in connection with summoning jurors, as more than half of those summoned live outside of Fresno and long trips are sometimes necessary to secure personal service.

Don't be surprised if you have an attack of rheumatism this spring. Just rub the affected parts freely with Chamberlain's Liniment and it will soon disappear. Sold by all dealers—[Adv.

Try This Home-Made Cough Remedy

Costs Little, But Does the Work Quickly, or Money Refunded.

Mix one pint of granulated sugar with ½ pint of warm water, and stir for 2 minutes. Put 2½ ounces of Pinex (fifty cents' worth) in a pint bottle; then add the Sugar Syrup. Take a teaspoonful every one, two or three hours.

You will find that this simple remedy takes hold of a cough more quickly than anything else you ever used. Usually ends a deep seated cough inside of 24 hours. Splendid, too, for whooping cough, croup, chest pains, bronchitis and other throat troubles. It stimulates the appetite and is slightly laxative, which helps end a cough.

This recipe makes more and better cough syrup than you could buy ready made for $2.50. It keeps perfectly and tastes pleasantly.

Pinex is the most valuable concentrated compound of Norway white pine extract, and is rich in guaiacol and all the natural pine elements which are so healing to the membranes. Other preparations will not work in this formula.

This plan of making cough syrup with Pinex and sugar syrup (or strained honey) has proven so popular throughout the United States and Canada that it is often imitated. But the old, successful formula has never been equaled.

A guaranty of absolute satisfaction, or money promptly refunded, goes with this recipe. Your druggist has Pinex or will get it for you. If not, send to The Pinex Co., Ft. Wayne, Ind.

Oldest and Largest Savings Bank in the Southwest

Security Building, Spring and Fifth

SECURITY TRUST & SAVINGS BANK

SAVINGS—COMMERCIAL—TRUST

Equitable Branch, Spring and First

Our Trust Department

¶ This Bank is prepared to act as Administrator, Executor or Guardian of Estates and to transact a General Trust Business. When you make your will name this Institution as your Executor or Guardian of your Estate.

Our Safe Deposit Department

¶ We have recently installed in our Great Safe Deposit vaults 3000 additional individual steel safes to be rented to the public. Many of these are made of a special size, just right for containing Bonds. Inspection is invited.

Resources: $45,000,000.00

Capital and Reserve: $3,300,000.00

¶ For Savings Deposits this Institution pays the Highest Rate of Interest consistent with Sound and Safe Banking.

Blows Up.

"EVIDENCE SLIM;" CASES DROPPED.

CITY PROSECUTOR TO LET ALLEGED GAMBLERS GO.

States He Is Unwilling to Subject "Prominent Citizen," Caught in Suspected Place, to Publicity of Court Proceedings When "Conviction Is Impossible."

The City Prosecutor does not intend to press the cases against G. A. Boren, W. H. McCarthy, P. Brennan and Al Zeigler, the quartette of alleged gamblers whose establishments at Nos. 224 and 426 South Spring street were raided by members of the Metropolitan Squad the latter part of last October. The complaints were sworn to by Mrs. Lottie M. Talley of Covina, who makes the assertion that in those places her husband lost about $40,000.

The cases against the four will not be pressed because the evidence against the men is now considered "very slim," because only two of the dozen or so witnesses can be located and for the further reason that the City Prosecutor says he "can see no good reason for bringing one of these witnesses, a very prominent citizen, into court and exposing him to unnecessary publicity and notoriety, when there would be nothing gained because conviction is impossible."

The case against Boren and McCarthy will be called in Police Judge Rose's court at 10 o'clock this morning. The men have demanded a jury trial. A venire of fifty will report to the court this morning. When the case is called the prosecution will ask that the charges be dismissed and that the defendants be released from further attendance upon the court.

The case against Zeigler is on Judge Rose's calendar for tomorrow. He operated at No. 426 South Spring street. His case will not be prosecuted, either. On Friday the Brennan case is down for jury trial. A motion to dismiss will also be made in it when called.

Boren and McCarthy operated their alleged gambling rooms under the name of the El Dorado Club, in the Germain building. After a time complaints were filed with the authorities against Brennan and Zeigler. Among the complainants was Mrs. Talley, who said her husband had lost a fortune in those and other places. A watch was kept on the places for a while and the raid followed.

These cases have come up for trial upon several occasions, but have always been continued. The following is the list of witnesses:

E. R. Brainerd, Seventh and Burlington streets, office at No. 729 Consolidated Realty building.

A. D. Bishop, guest at Hollenbeck Hotel; lives at Las Vegas.

R. Miller, Covina.

T. Holt, No. 1464 West Twenty-ninth street.

T. Dwar, No. 259 South Hill street.

F. Chandler, Hermosa Beach.

C. E. Davis, No. 309 East Forty-second place.

A. R. Newton, No. 1698 New Hampshire avenue.

J. G. Smith, Second street, Redondo Beach.

Charles R. Smith, San Fernando.

B. L. Rag (transient,) South Main street, over White Fawn Saloon.

A. J. Hyatt (transient,) East Fifth street.

A. Gardner, El Dorado Club.

G. A. Boren, Germain building.

MALICIOUS MISCHIEF.

S. Ranson pleaded guilty to a charge of malicious mischief in Justice Young's court yesterday and was fined $10. It was paid.

There Is Only One "Bromo Quinine" That Is Laxative Bromo Quinine

Used The World Over to Cure a Cold in One Day.

Always remember the full name. Look for this signature on every box. 25c.

E. W. Grove

Wheatena

The year round breakfast food. Packages 20c, or 2 for 35c.

JEVNE

"Established 1882"

Lenten Delicacies

Les Fretillantes (boneless Sardines), ¼'s oil.....

Les Fretillantes (boneless Sardines), ½'s oil.....

Anchovies in glass, French.....

Antipasto, Lucullus in glass.....

An assortment of Fish, Olives and Pickles for an appetizer.

Rollmopse, 15 fish in tin; 3 fish, 25c; tins.....

Rollmopse in No. ½ tins.....

French Cheese, Fermaere brand in tubes, Camembert, Brie, Port de Salut or Roquefort, 20c per tin, $2.25 doz.

Franco-American Soup—21 kinds at 10c, 15c per tin, according to size.

Ripe Olives, especially tempting at this season, abstaining from meat.

In glass, prices range from 15c to $1.50; tins from 20c to $2.25.

"Grocers for 30 Years"

HOME 10651 TWO STORES

H. JEVNE CO. COR. SIXTH & BROADWAY 208-10 SO. SPRING ST.

Three Hundred Per Cent. Per Annum—Investigate.

Moyer & Gilbert Date Co. Incorporated.

302 H. W. Hellman Bldg. A4827, Main 5474.

VARICOSE VEINS, PILES, FISTULA AND HERNIA

Cured in Five Days. Free Consultation.

H. J. Tillotson, M.D.

Entrance 234 S. Broadway. Corner Third and Broadway.

CHICHESTER S PILLS

THE DIAMOND BRAND.

Ladies! Ask your Druggist for Chi-ches-ter's Diamond Brand Pills in Red and Gold metallic boxes, sealed with Blue Ribbon. Take no other. Buy of your Druggist. Ask for CHI-CHES-TER'S DIAMOND BRAND PILLS, for 25 years known as Best, Safest, Always Reliable.

SOLD BY DRUGGISTS EVERYWHERE

Extraordinary sale of smoke-damaged high class hats.

"Logan The Hatter"

327 S. Spring (only)

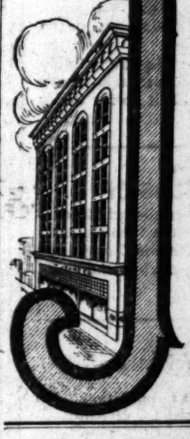

Exclusive Jewels

In their world-wide search for jewels—Feagans & Company have ever held in mind the idea of exclusiveness, with the result that this house has become noted for the incomparable beauty and distinctiveness of its productions.

Many of the exquisite jewel pieces we show were especially created for us by the master artists of Paris and represent the highest attainment in the art of jewel designing.

FEAGANS & COMPANY

Exclusive Jewelers

218 West Fifth Street

Alexandria Hotel Building

FOR SALE—A magnificent residence on Berendo Street, Wilshire Boulevard. Nearly new. Must be seen to be appreciated.

ERKENBRECHER SYNDICATE 207 Grosse Bldg.

"Everything Outing Athletic"

DYAS-CLINE CO.

214 W. Third Street

House of Biehl

IMPORTING TAILORS

Business Suits $35 and up

516 South Broadway

Palisades

New 180 Subdivision Now Open. Offering greatest beach home site and investment opportunities known.

$1,000 and Up

J. J. DAVIS, Owner, 607 Pacific Electric Bldg., Los Angeles. Main 476, Home 10476.

WEDNESDAY MORNIN

The Oil Industry.

CALIFORNIA OIL MOVES FORWARD

Some Important Changes of Past Few Weeks.

Increase in Price Gives Impetus to Industry.

Oil News of Interest from Fields of State.

The California oil industry has witnessed some important changes within the past few weeks, and the pessimists are beginning to hunt their holes. Predictions made months ago that better things were already in sight for the oil producers of the State were hooted at in some quarters, and the long, bony finger was pointed toward the 42,000,000 barrels of oil in storage in California as the harbinger of evil things.

This same oil in storage was the means of securing big and continuing contracts from unexpected sources, thus giving a decided impetus to the industry. For months the production has not increased appreciably, but the consumption of California oil is increasing from month to month, the output of the wells is moving toward the seawater through the nine lines, the refineries are busy turning out the finished products, and the price of crude oil at the wells has gone up.

The great coal strikes in England and Germany and the threatened strike in this country have served to call attention as nothing else could to the absolute necessity of having a fuel other than coal, especially for the use on ships of the sea. Only recently an English expert, in a lengthy article published in a London paper, pointed out the advantages of using oil as a fuel, drawing his inspiration from the present industrial conditions existing in England. The use of crude oil is fast becoming more general throughout the world, and in the United States, even in the mountainous region between the Cascades and the Rockies, the railroads are discussing their locomotives to burn oil.

At the same time the old oil fields in the eastern portion of the United States are falling from grace, and California and the Tampico region of Mexico are the great oil-producing regions of the Western Hemisphere. These conditions, pointing toward a common center, have served to turn the pendulum the other way, and from now on the California producers of crude oil will garner the profits of better prices.

Attention has already been called in this column to the recent advance in the price of California oil, announced by the Standard Oil Company, following upon the heels of the move made to the Independent Oil producers' Agency by the Union Oil Company of 35 cents a barrel for the 30,000,000 barrels of oil held in storage by the members of the organization. The Standard and the Union dominate the local oil market, and all the purchasers of crude oil must get their supply from their wells.

The action of these two marketing agencies in advancing the price of their product to the extent of $2,000,000 has been added to the value of the oil above ground in California in the past two weeks, and there is no good reason why the price should linger long at the present minimum. Added to the conditions set forth above, the building of the great pipe lines now in contemplation will further broaden the market for oil and the other product of the wells—natural gas.

The bringing of oil and gas to Los Angeles by the cheapest means of transportation known should have a direct effect upon the industries of this city, and further, the movement of the coming more manufacturing enterprises for Southern California. Cheap power in the battle cry of factory enterprise, and the recent pipe-line awakening will find Los Angeles waiting with outstretched hands.

Listing of Securities.

The imminence of the listing of the securities of the Mexican Petroleum Company, including stocks and bonds on the New York Stock Exchange, is a matter of interest to the stockholders in this State. All the conditions have been complied with, and the matter is now in the hands of the Listing Committee of the exchange.

Columbus Midway Well.

The information comes from Fellows to the effect that the Columbus Midway Oil Company, operating on Section 33, 31-22, Midway field, had completed the other day and the oil flowed over the top of the derrick. The gas pressure was very strong, and the workmen were endeavoring to strangulate the 4½-inch casing. Superintendent W. H. Van Ochsner is in charge of the work on the well.

Meeting Is Continued.

The annual meeting of the stockholders of the Buick Oil Company, which was to be held Monday morning, was concluded yesterday afternoon. Aside from declaring a second dividend of over $127,000 to the stockholders did little of interest to the public. Benjamin F. Buick of Chicago, one of the big stockholders, will remain in Southern California several days. He is interested in Mexican oil propositions as well as those from his California investments.

CLOSEST SHAVE.

Barber Slashes Porter With Razor, Leaving His Trademark in Man's Face—Police Judge a Witness.

William Owens, a barber, is in jail awaiting arraignment on a charge of assault with intent to commit murder, preferred by William D. Perry is at his home, 1764 Ceres avenue, with slashes across his back a foot long. He is not dangerously wounded.

The cutting occurred yesterday at the Colorado Barber Shop No. 2, at 315 West Fifth street, where both men were employed.

Perry was one of the porters. Judge Chesebro of the San Pedro Police Court, who witnessed the cutting, notified the Central Police Station that he would be there to sign the complaint.

Perry and Owens engaged in a fist fight and the former went to his room to change his shirt. On his return to the shop while passing Owens's chair, Owens slashed him twice down the face with a razor. One cut is more than a foot long and the other about six inches. The porter was treated at the Receiving Hospital.

Santa Fe to Yosemite Valley.

Through sleeper daily at 8:00 p.m. to Merced connecting with T. V. R. R. for the valley. Special information at No. 224 South Spring street.

...20, 1912.—[PART II.]

...e Southwest

...T Equitable Branch
...K Spring and First

...fe Deposit ...rtment

...ntly installed in our ...osit vaults 3000 ad... ...ual steel safes to be ...blic. Many of these ...pecial size, just right ... Bonds. Inspection

...nd Reserve: ...0,000.00

...t Rate of Interest

...VNE'S

Established 1882"

...en Delicacies

...(boneless Sardines), ¼'s at...
...(boneless Sardines), ½'s at...
...ue, French...
...ue in glass...
...of Fish, "Olives and Pickles
...h in tin; 3 fish, 25c; tins...
... ½ tins...
... Farmacre brand in individual ...rde, Port de Salut or Roquefort ...25 doz.
...n Soup—21 kinds at 15c, 25c ...ling to size.
...ecially tempting at this season, ...n meat.
...range from 15c to $1.00; and ...25.

...racers for 30 Years"

...JEVNE CO. BROADWAY 490
...SIXTH & BROADWAY
...-10 SO. SPRING STREET

...sive ...els

...de search for ...Company have ...dea of exclusive- ...that this house has ... incomparable ...ness of its produc-

...jewel pieces we ...created for us by ...of Paris and rep- ...attainment in ...ssigning.

...COMPANY

...ness ...h Street ...Hotel ...ng

...ting Is Continued.

...nual meeting of the stock- ...of the Buick Oil Company, ...day morning, was conclud- ...day afternoon. Aside from ...ared dividend of over $127,- ...stockholders did little of in- ...to the public. Benjamin F. ...of Chicago, one of the big ...will remain in Southern ...veral days. He is in- ...Mexican oil propositions ...ith California investments.

...RT SHAVE.

...Gillette Porter With Razor, ...His Trademark in Man's ...Before Judge a Witness.

...Owens, a barber, is in jail ...arraignment on a charge of ...with intent to commit murder, ...D. Ferry is at his home, ...ath avenue, with slashes ...half a foot long. He is not ...seriously wounded.

...affray occurred yesterday at ...Ferry's barber Shop No. 2, at ...and Fifth street, where both ...were employed. Perry was one ...Judge Chesebro of ...Police Court, who wit- ...the cutting, notified the Cen- ...Station that he would ...a complaint.

...Owens engaged in a fist ...the former went to his room ...his shirt. On his return to ...while passing Owens's chair, ...clubbed him twice down the ...a razor. One cut is more ...long and the other about ...The porter was treat- ...Receiving Hospital.

...ps to Yosemite Valley.

...leave daily at 8:00 p.m. to Mer- ...with T. V. R. R. for the Val- ...Information at No. 324 South ...

...OR SALE—A magnificent ...sidence on Berendo Street, ...Wilshire Boulevard. West ...early new. Must be seen to be ...preciated.

...RKENBRECHER SYNDICATE, ...207 Grosse Bldg.

"Everything Outing and Athletic"
DYAS-CLINE CO.
214 W. Third Street

House of Biehl
IMPORTING TAILORS.
Business Suits $35 and up.
516 South Broadway.

Palisades
...New 160 Subdivision. Now Open. ...greatest beach home site and ...portunities known.
$1,000 and Up
...J. DAVIS, Owner, 605 ... ...Angeles. Main 416, Pasa.

The Oil Industry.

CALIFORNIA OIL MOVES FORWARD

...e Important Changes of Past Few Weeks.

...rease in Price Gives Impetus to Industry.

...l News of Interest from Fields of State.

The California oil industry has witnessed some important changes within the past few weeks, and the people are beginning to hunt their holes. Predictions made months ago that better things were already in sight for the oil producers of the State were hooted at in some quarters, and the long, bony finger was pointed to-day. The 42,000,000 barrels of oil in storage in California as the harbinger of things.

The same oil in storage was the cause of securing big and continuing profits from unexpected sources, and giving a decided impetus to the industry. For months the production of oil increased appreciably, but the consumption of California oil is increasing from month to month, the center of the wells is moving toward the coast through the nine lines, the refineries are busy turning out the products, and the price of crude oil in the wells has gone up.

The great coal strikes in England and Germany and the threatened strike in this country have served to call attention as nothing else could to the absolute necessity of having some other than coal, especially for the uses of the sea. Only recently a British expert, in a lengthy article published in a London paper, set out the advantages of using oil fuel, drawing his inspiration from the present industrial conditions existing in England. The use of oil is fast becoming more general throughout the world, and in the United States, even in the mountainous region between the Cascades and the Rockies, the railroads are using their locomotives to burn oil.

At the same time the old oil fields in the eastern portion of the United States are falling from grace, and California and the Tampico region of Mexico are the great oil-producing districts of the Western Hemisphere. These conditions, pointing toward the latter center, have served to give the pendulum the other way, and now on the California producers of crude oil will garner the harvest of better prices.

The boom has already been called to the attention to the recent advance in the price of California oil, announced by the Standard Oil Company, following upon the heels of the advance made to the Independent Oil Producers' Agency by the Union Oil Company of 35 cents a barrel for the 30,000 barrels of oil held in storage by the members of the organization. The Standard and the Union Oil, in the local oil market, and all other purchasers of crude oil must follow suit.

The action of these two marketers—$2,000,000 has been added to the value of the oil above ground in California in the past two weeks, and there is no good reason why the price should not go higher long at the present minute. Added to the conditions set forth above, the building of the great pipe line now in contemplation will further broaden the market for California and the other product of the wells will be the cheapest means of transportation known, should have a tendency to open the industries of this State still further, the movement of many of the manufacturing enterprises of Southern California. Cheap fuel is the battle cry of factory enterprises, and the recent pipe-line awakening will find Los Angeles waiting with outstretched hands.

Listing of Securities.

Prominence of the listing of securities of the Mexican Petroleum Company, including stocks and bonds, on the New York Stock Exchange is a matter of interest to the oil men in this State. All the requirements have been complied with, and the matter is now in the hands of the Listing Committee of the eastern exchange.

Gushes Midway Well.

Information comes from Fellows to the effect that the Columbus Oil Company, operating on Sec. 21-32, Midway field, had struck the other day and the oil gushed over the top of the derrick. The pressure was very strong, and operations were endeavoring to control the 4½-inch casing. Superintendent W. H. Van Ochsner is in charge of the work on the well.

Meeting Is Continued.

The annual meeting of the stockholders of the Buick Oil Company, which Monday morning, was concluded Tuesday afternoon. Aside from the declared dividend of over $127,- the stockholders did little of interest to the public. Benjamin F. Bowles, of Chicago, one of the big men, will remain in Southern California several days. He is interested in Mexican oil propositions as well as California investments.

Harris & Frank
Outfitters for Men, Women, Boys and Girls
437-439-441-443 SOUTH SPRING

Snappy Spring "Stratford" Suits for Young Men

MIGHTY different from last Spring in Style Lines. Just drop in today and see them. Artificial Shoulders and Flapping Trousers are dead ones now. These Spring "Stratfords" will strike you as the cleverest Clothes a young fellow could select. "Stratford Clothes" are famous---built by craftsmen who know what young fellows want—a touch of Spice and just enough Moderation to give you that Trim Appearance you should insist on. And the Spring Farbics—they're beauties. Grays, Tans, Browns, Blues and a new wrinkle in Modified Purple. Strictly pure wool, of course. Try on a few of these new "Stratfords" before the glass today. Ten to one we can fit you perfectly.

That Spring Hat you need is here. Shaggy Felts, Telescopes, Cloth Stitched Britishers. Stetson Derbies, too!

$15 TO $35

Glance at Our Spring Window Displays

Harris & Frank
Outfitters for
Men, Women, Boys and Girls
437-439-441-443 SOUTH SPRING

New Lasts in Spring Nettleton Shoes

Hairdressing and Manicuring Parlors, Second Floor.

VILLE DE PARIS
317-325 SO. BROADWAY — 312-322 SO. HILL STREET
A. FUSENOT CO.

Spring Silks and Dress Goods

These departments are thoroughly prepared for spring, with complete and comprehensive assortments of the latest and best fabrics for making fashionable dresses. Every piece has been selected in accord with Fashion's latest decree.

Cream Woolens

We place on sale today another shipment of cream woolens. Some months ago we anticipated the tremendous demand that would arise for cream woolens, and bought large assortments, so that now we are equipped with an excellent line—not only in the best fabrics made—but in the popular priced materials as well.

Especial mention is made of the following lines:

42-inch Whipcord $1.00
At Yard . . . . .

Whipcords are much in demand. This line at one dollar per yard is a splendid value for the price, and all-wool.

45-in. Cream Serge & Fancy Striped Serge
Unsurpassed Quality
At Yard $1.00

At One Dollar and Fifty Cents per yard we show the following popular fabrics, ranging in width from 45 to 50 inches.

Cream Zaza, Wide Wale Serge and Imperial Serge

FOULARD SILKS
85c—$1.00—$1.25

New Foulard Silks are arriving daily. We show a splendid assortment at these popular prices in exclusive patterns.

OUR LINE AT 85c is 23 inches wide and an excellent value. Shown in many entirely new designs.

OUR LINE AT $1.25 is shower-proof, and the patterns extremely new and stylish.

IMPORTED FOULARDS, DOUBLE WIDTH, a wonderful value at $1.25.

BORDERED FOULARDS—The fabric de luxe for handsome costumes. All double fold silks, in "Ville" exclusive designs.
Prices . . . . . **$2.00 TO $3.50 YD.**

Arizona.

RADICALS WIN; BREACH OCCURS.

Hostility Exists in Ranks of Arizona Democrats.

Gov. Hunt Appoints a Large Number of Officers.

Protest Filed Against Proposed Telegraph Raise.

PHOENIX (Ariz.) March 18.—The first State Legislature of Arizona convened at noon today and organized promptly without contest, by the election of M. G. Cunliff of Prescott, to be President of the Senate and of Sam Bradner of Benson to be Speaker of the House. There had been a spirited contest for the latter position, but the more radical element, supported by Gov. Hunt, won out at an informal caucus Sunday afternoon. So all seemed serene on the surface, though bitter antagonism exists between the two wings of the Democratic majority. The galleries of both houses were crowded all day, the crowd remaining till the close of the reading of Gov. Hunt's lengthy message, late in the afternoon. The session must be a lengthy one, as the constitutional convention placed upon the first Legislature the enactment in laws of scores of phases of so-called progressive legislation.

GOVERNOR'S APPOINTMENTS.

Gov. Hunt has appointed most of the new State officials, whose tenure is held from the executive office. Upon the board of regents of the University of Arizona have been appointed Albert L. Waters of Tucson, to be chancellor; Frank H. Hereford of Tucson, the Rev. Logan Wheatley of Tucson, and Dr. L. D. Ricketts of Globe. On the Board of Education at the National School at Tempe, will be Dr. B. B. Moeur of Tempe and C. F. Leonard of Phoenix, a third member, ex-officio, being State Superintendent of Schools Case. Something of an exception was announced in the reappointment of H. E. Campbell of Flagstaff upon the State Fair Commission, with him being named, J. J. Keegan of Globe and J. R. Henderson of Bisbee. The explanation of Mr. Campbell's appointment lies in the fact that he is rated as a Democrat. John Hennessy of Flagstaff also has been reappointed to membership on the State Sheep Sanitary Board, the other members to be William Morgan of Navajo county and Fred T. Coalter of Apache county.

INCREASE OPPOSED.

The new Corporation Commission has completed organization by the election of W. P. Geary as chairman and A. W. Cole as secretary. The first work of the commission will be upon a protest filed by the Democrat and Gazette, the two afternoon papers of Phoenix, against a tariff raise made by the Western Union Telegraph Company of about 100 per cent. for press service. It is claimed that the Western Union has not filed the new tariff with the Interstate Commerce Commission as demanded by law. There is some doubt concerning the powers of the commission and its members are busy in preparing bills to be put before the Legislature defining the commission's status and giving it authority for the enforcement of its decrees.

In Phoenix is being held a session of the Arizona Mining Code Commission, consisting of Will L. Clark of Jerome, Thomas Armstrong, Jr., of Phoenix, P. J. Hipple of Globe, W. F. Staunton of Tombstone, and Charles Kimball of Crown King. Within a few days, the report of the commission will be presented to Gov. Hunt in the shape of a bill which will be placed before the Legislature.

An immense amount of trouble and expense has been caused by the necessary change of all legal blanks within Arizona, most of the old stock becoming valueless under Statehood.

PLANTING OLIVE TREES.

Gov. Hunt has concluded that the penitentiary grounds at Florence are eminently well suited for the growth of olives and an order has been sent to a California nursery for 100 trees to be shipped at once. It is believed that the making of olive oil will be an industry at which the prisoners could be given employment profitable to the State.

The labor organizations of Arizona are forming a compact central body, claimed to represent about 11,000 men, the greater number employed as miners. At a late meeting of the Phoenix trades council, there was discussion of a project for building a labor temple in this city, as headquarters for the central organization.

Postal robbers have been active in Arizona, mail depredations having been reported from Navajo, Miami and Clifton. At Clifton a pouch containing valuable registered matter was stolen in transit. At Miami the postoffice was broken into and some registered and ordinary mail carried off. An attempt to break open the safe failed and the loss is not material.

BANKER IS SENTENCED.

Frank S. Westfall, former president of the Farmers and Merchants Bank of Phoenix has been sentenced in Oklahoma to one year's imprisonment and to a fine of $100 for making false statements to the Oklahoma banking department concerning the condition of the Creek Bank and Trust Company of Sapulpa, Okla. Judgments have also been granted against Westfall and his brother on notes which were taken up by the State of Oklahoma under its peculiar banking laws.

At Superior, E. J. Hinkley was killed last Sunday in a drift of the Magma mine, crushed under a falling slab of ore.

Late measurement has disclosed the fact that Phoenix has fifty-three miles of cement sidewalks, while building is progressing at the rate of more than one completed structure a day.

The Phoenix Lodge of Elks is preparing to erect a new lodge building, at a cost of at least $100,000. The lodge now owns the Elks' theater, with which lodge rooms and clubrooms are combined, but the quarters afforded are insufficient.

The Phoenix National Bank has just been granted a new charter, after twenty years of prosperous existence. The bank now has deposits of $1,800,000.

Robert R. Briggs has been assigned as director of the Arizona Climatological service of the Weather Bureau with headquarters at Phoenix.

Mrs. Sue H. Summers has become a resident of Los Angeles after thirty years spent in Florence. For twenty-five years continuously, she taught in the grammar grades of the Florence schools.

"My little son had a very severe cold. I was recommended to try Chamberlain's Cough Remedy, and before a small bottle was finished he was as well as ever," writes Mrs. H. Silks, 29 Dowling street, Sydney, Australia. This remedy is for sale by all dealers.—[Adv.

The DOCTOR'S ADVICE
by Dr. Lewis Baker

The questions answered below are general in character, the symptoms or diseases are given and the answers will apply to any case of similar nature.

Those wishing further advice, free, may address Dr. Lewis Baker, College Bldg., College-Ellwood Sts., Dayton, Ohio, enclosing self-addressed, stamped envelope for reply. Full name and address must be give, but only initials or fictitious name will be used in my answers. The prescriptions can be filled at any well-stocked drug store. Any druggist can order of wholesaler.

"Distress" writes: "My hair is so oily and straggling I wish you could tell me something to make it soft, and fluffy. It makes me positively homely. I also have a great deal of dandruff."

Answer: Many women would be more beautiful if they had soft, fluffy hair. I can tell you a very simple remedy, one that will make your hair soft and fluffy. It will cure dandruff, itching scalp and lustreless and falling hair. Ask your druggist for a 4 oz. jar of plain yellow mirnyol and use according to directions, and you will be surprised to note the difference in your hair.

* * *

"Fred W." writes: "I suffer with headache, indigestion, nervous debility and am also thin almost to the danger point. What can be done for me?"

Answer: You can very readily overcome these difficulties by using three-grain hyponuclane tablets. They are put up in sealed cartons with full directions. These are highly recommended by physicians and if used according to directions you will soon be rid of headache, your indigestion will be gone and you will gain from 10 to 30 pounds. These tablets should be taken regularly for several months, and you can depend on gaining flesh.

* * *

"Lee" writes: "I have tried so many remedies for rheumatism that I am almost afraid to try any more, but if you can tell me a sure cure I will, try it."

Answer: Do not be disheartened because you have not been able to find something that would cure your rheumatism for you can be cured if you will take what I tell you. Get from the drug store: Iodide of potassium, 2 drams; sodium salicylate 4 drams; wine of colchicum, one-half oz.; comp. fluid balmwort, 1 oz.; comp. essence cardiol, 1 oz.; and syrup sarsaparilla, 5 ozs. Mix and take a teaspoonful at meal time and again before going to bed.

* * *

"Fern" writes: "I have suffered with a bad cough for some time and I am also weak and tired most of the time, which I think is due to the severe coughing. Can you give me a remedy?"

Answer: Yes, your weakness is due to the coughing, but you can be cured by using the following: Get a 2½ oz. package of essence metho-laxene and make according to directions on the bottle, then take a teaspoonful every hour or two until the cough is cured. This makes a full pint of the very best and safest cough syrup. If your druggist does not have metho-laxene have him order it for you of the wholesale firms.

* * *

Doctor: "What can I take for a bad case of indigestion. I have suffered with it for many years and nothing I take helps at all. I am also bothered with constipation."

Answer: You should not neglect indigestion and constipation as it leads to more serious trouble, very frequently appendicitis is caused by this neglect. Begin at once and take tablets triopeptine. These are packed in sealed cartons with full directions for taking.

* * *

"Laura S." writes: "I am so tired and nervous all the time that I can scarcely drag one foot after the other. It is very hard for me as I have to work. My appetite is also very poor."

Answer: What you need is a good tonic restorative treatment. Take the tonic prescribed below and you will soon be strong and healthy and will not have that tired feeling. Your work will become a pleasure to you. Syrup of hypophosphites comp. 8 ozs., tincture cadomene, 1 oz., mix, and take a teaspoonful before each meal. This should be continued for several weeks until you feel perfectly strong.

* * *

"Martha" writes: "If you know of a safe, harmless but effective remedy for reducing weight, please advise."

Answer: Purchase these two ingredients at the drug store and take a teaspoonful after each meal for three days, then double the dose, continuing for several weeks or as long as necessary: Aromatic elixir, 5 ozs.; glycol arbolene, 1 oz. Mix by shaking well in a bottle and always shake before using. It is well to purchase these separately to avoid substitution.

* * *

"Anna R." writes: "I have taken medicine from several doctors for liver and kidney trouble and constipation, but it does not seem to help me at all. My skin is sallow I have constant headache, and dizzy spells. What shall I do?"

Answer: The best remedy that I know for your trouble is three grain sulpherb tablets (not sulphur tablets.) These are packed in sealed tubes with full directions. Most of the remedies only relieve but if you take the sulpherb tablets regularly for a few weeks you will be cured. This will purify the bood and your skin will lose that salow look.

* * *

"Busy Mother"—Bedwetting can be easily cured in children by giving them the following: Tincture cubebs 1 dram; tincture rhus aromatic drams and comp. fluid balmwort 1 oz. Give from 10 to 15 drops in water an hour before each meal.

* * *

Doctor: "I have a very bad case of catarrh of the head and my stomach, bowels and blood are affected. I suffer greatly and would like a cure."

A. G.:—Local treatment should be used as follows: Get 2 ozs. of antiseptic Vilane powder. Use a half teaspoonful to a pint of warm water; snuff the water from the palm of the hand through the nostrils two or three times a day. Then make a catarrh balm by mixing a level teaspoonful of Vilane powder with one ounce of vaseline or lard and apply to the nostrils as far up as possible. Also take a teaspoonful four times daily of the following: Syrup sarsaparilla comp. 4 ozs.; comp. fluid balmwort 1 oz.; fluid ext. buchu 1 oz. Mix and shake well.

FOR SALE—$4750. GREAT BARGAIN; NEW, MODERN 2-story house, 5 bedrooms, parlors, oak floors, beam ceilings, seats, bookcases, buffet, all modern effects, built-in; lot 50x150; trees, shrubs, on 80-foot boulevard. An elegant home and a great bargain; also $3200 for modern 6-room new bungalow.

N. S. FRYE
408 West 6th Street

CARPINTERIA.

CARPINTERIA, March 18.—At the bond election yesterday, held in the Aliso, Carpinteria and Rincon school districts, it was decided to purchase a site and erect a new union grammar school building at Carpinteria. The three districts are united in the new district. The vote was light because no opposition had developed. Out of the hundred ballots cast in the three districts, only two were against the bonds. The site comprises an entire city block and is one of the best in the city. The new building will cost upwards of $25,000. The trustees have adopted the plans presented by J. C. Pool of Santa Barbara, who recently won wide fame by solving the seemingly impossible acoustic problem in the Christian Science Temple at Los Angeles. Work will begin as soon as the Supervisors formally and officially establish the District by the required ordinance.

WEBSTER'S NEW ILLUSTRATED DICTIONARY COUPON
MARCH 20, 1912.
Six Coupons of Consecutive Date Constitute a Set

Cut out the above coupon, with five others of consecutive dates, and present them at this office, with the expense bonus amount herein set opposite any style of Dictionary selected (which covers the items of the cost of packing, express from the factory, checking, clerk hire and other necessary EXPENSE items), and receive your choice of these three books:

The $4.00 WEBSTER'S New Illustrated DICTIONARY (Like illustration in advertisement elsewhere in this issue) is bound in full Limp Leather, flexible, stamped in gold on back and sides, printed on Bible paper, with red edges and corners rounded; beautiful, strong, durable. Besides the general contents as described elsewhere there are maps and over 600 subjects beautifully illustrated by three-color plates, numerous subjects by monotone, 16 pages of valuable charts in two colors, and the late United States Census. Present at this office six consecutive Dictionary Coupons and the Expense Bonus of **98c**

The $3.00 WEBSTER'S New Illustrated DICTIONARY It is exactly the same as the $4.00 book, except in the style of binding — which is in half leather, with oil-ive edges and with square corners. SIX Consecutive Coupons and the Expense Bonus of..... **81c**

The $1.00 WEBSTER'S New Illustrated DICTIONARY Is in plain cloth binding, stamped in gold and black; has same paper, same illustrations, but all of the colored plates and charts are omitted. SIX Consecutive Coupons and the Expense Bonus of... **48c**

Any Book by Mail, 25c Extra for Postage.

PUBLISHERS:
The Times-Mirror Company.
OFFICERS:
H. G. OTIS, President and General Manager.
HARRY CHANDLER, Asst. Gen. Mgr. and Treas.
HARRY E. ANDREWS, Managing Editor.
H. E. PFAFFINGER, Assistant Treasurer.
MARIAN OTIS-CHANDLER, Vice-Pres., Secretary.

Los Angeles Times

EVERY MORNING IN THE YEAR.
Daily, Sunday and 40-Page Illustrated Weekly.
Daily, Founded Dec. 4, 1881. 31st Year.

BUSINESS OFFICE AND EDITORIAL ROOMS, 531-553 South Spring Street.

Los Angeles (*Loce Ahng-hayl-ais.*)

Entered at the Postoffice as mail matter of Class II.

EXTREMELY SO.

Mrs. O. H. P. Belmont of New York says that militant suffragists of America will use shotguns instead of bricks if it ever becomes necessary for them to resort to sterner methods than political log rolling. This sounds sadly like practical politics.

MORE BUNGALOWS.

Another Los Angeles firm has issued a bungalow book. The California bungalow book sells all over the world and the bungalow is becoming popular in many cities, but Los Angeles continues to do three-fourths of the bungalow building which is done in the United States.

THE MAINE.

Six hundred fathoms of the sea now roll over the shattered Maine, but her flag in spirit flies above Cuba brought to liberty, mantles Porto Rico in its silken folds and weaves for the Philippines eagles of mercy and brassards of might. The heart of the world is warmer because the Maine went down.

A MOUNTEBANK.

Testimony in the trial of E. G. Lewis, who organized some sort of institution for the separation of women from their earnings, shows that the alleged St. Louis faker had a novel method of book-keeping. If the probe goes deep enough an entire collection of novel methods in the Lewis scheme of high finance is likely to be exposed.

UNNECESSARY EXPENSE.

A large expense is about to be incurred in an effort to bring elk from the Jackson Hole country of Wyoming to restock California. As far as Los Angeles is concerned this is certainly entirely unnecessary. Southern California overflows with elk. Every other man one meets in the streets is wearing antlers.

WHAT HE NEEDS.

What man wants and what a man needs are not always one and the same thing. A local man says that he wants to marry an heiress so that he can live a life of ease. Unless a friendly workhouse would adopt him, or he could be induced to ornament the city's chain gang, he would be an excellent subject for the shanghai agent of some seagoing vessel.

AN AWKWARD TRICK.

By always being careful to cross his knees the moment he takes a seat in a street car, a man will thrust one foot at an angle which is certain to trip everybody who attempts to pass him. This is especially pleasant to women passengers, particularly if they have an armful of bundles, or if the projected boot is thoroughly muddy.

EASY BUT UNWISE.

A Portland woman easily recovered a valuable collection of jewelry by treating with the thief on a compromise basis. This was doubtless the line of least resistance, but compromises of this kind are entirely unfair to society. Individuals are often called upon to do the hard thing and to make the great sacrifice for the protection of public safety and the support of the common law.

THE PITY OF IT.

While dying at San Bernardino one party to a fight pleaded for mercy for the man who had stabbed him. "Neither of us," he whispered, "is much good anyway." The law neither hates nor punishes the sinner, but seeks to eradicate the sin. Crime in high or in low places is the enemy from which the law seeks to protect humanity at large. The courts deal with principles rather than with persons and the prayer of this humble victim of folly cannot be answered by granting freedom to the slayer.

BEATING THE GAME.

An expedition is being organized from San Bernardino to seek treasure on San Clemente Island. A previous effort in this direction resulted in the death of one of the seekers. There is something prodigal in the make-up of humanity. A man will buy a five-cent pair of shoe-strings which are too short for him to save five cents on comfortable laces, and will bet $50 that same day on a horse race. He will walk ten blocks to save car fare and spend $2 at the first bar for a round of drinks for his friends. He will turn down a proposition to buy lots in a good townsite where his money cannot be lost and will spend twice the sum in search of a lost treasure which cannot be found.

SHOOTING FIRST.

Good and wise men are often divided in judgment between the doctrine of non-resistance and that of self-protection. Everything, from wars between nations to capital punishment for murderers, seems to fall between these two attitudes. The only difference between the two lines of possible conduct is that the doctrine of non-resistance has never been tried and, in our opinion, it never will be until the whole race approaches it through individual freedom from selfish and base motives. The officers at Hillsville left their rifles at home and were murdered by the Allen family in the courtroom. A Long Beach mounted policeman did not instantly fire upon the burglar he found in his home and the burglar shot and killed him. It is a tragic waste to submit to criminal imposition. The life of the criminal is worth nothing to society. The man whose life the criminal takes is the backbone of society. There are no methods of compromise in facing fiends gone mad.

TAWNEY ON ROOSEVELT.

Congressman Tawney of Minnesota, who was chairman of the House Committee on Appropriations during President Roosevelt's second term, and who was in close touch with T. R. and knows the ins and outs of him as well as any man in the country, stated, in an interview with a representative of the Winona Republican-Herald, that the ex-President believed in, and, so far as possible, practiced "government by executive choice" instead of a government of law. Whenever the law did not suit the ex-President and he could not obtain its repeal he evaded and disobeyed and defied it.

Congressman Tawney, as chairman of the House Committee on Appropriations, initiated and put through a law intended to prevent illegal diversion of the public funds by executive order. This aroused the ire of Col. Roosevelt against Tawney. He went into Tawney's district during the last campaign and made speeches against him. He denounced the Congressman's law to prevent executive diversion of public moneys, and denounced the man who framed the law. "Had I been President at that time," said Roosevelt, "I would not have obeyed the law."

Mr. Tawney in the interview explained what he meant by "government by executive choice."

"Perhaps," said Mr. Tawney, "I can make my meaning clearer by citing a few instances of government by executive choice that occurred during Mr. Roosevelt's second term. When the great union station was built in Washington and the Pennsylvania railroad station, which cost a quarter of a million dollars, became the property of the government, Congress authorized its use by the War Department, with the idea of saving thousands of dollars a year previously paid for rented quarters. But before the department could get possession, President Roosevelt, for some reason or other, decided not to obey the law. He gave written directions to the army engineer in charge of buildings and grounds in Washington that the big station be wrecked and the material removed. This was done. The government received $1000 for the $250,000 building. That is a sample of government by executive choice.

"Here is another instance. Congress authorized the construction of a new building to house the Department of Agriculture. The law specifically directed the construction of a single building on a certain site within a fixed limit of cost. The President, however, changed the location of the structure by executive order and, ignoring the law in every particular, directed the erection of two wings of a building which has not been completed to this day. These wings now stand on the mall in the national capital as an unsightly monument to government by executive choice.

"Or again, when President Roosevelt concluded that the orthography of Noah Webster was no longer suited for use in official correspondence or public documents, he issued his well-known 'simplified spelling' order, which remained in force only until his term expired.

"Or, when he concluded that the inscription 'In God We Trust' on the coin of the realm was out of date, he directed its removal, and Congress, taken unawares, was forced to enact special legislation for its restoration.

"Again, when Congress refused to authorize the appointment of commissions for all sorts of purposes on President Roosevelt's recommendation, he created them anyhow, without authority of law. Not being able to obtain appropriations for their maintentance, he, by executive order, deliberately diverted appropriations previously made by Congress. To do this he detailed a large number of department employees to these commissions and paid them from the department funds in defiance of the law and the will of Congress. And when Congress enacted legislation specifically making illegal such diversion of appropriations and prohibiting government auditors from approving payments of this sort, Mr. Roosevelt, in the presence of 10,000 people in St. Paul, in September, 1910, not only criticised the provision of the law and the man who drew it, but made the emphatic declaration that 'had I continued as President of the United States I would not have obeyed the law.'

"These instances are but a few of the many of precisely the same sort that could be cited. They illustrate what I mean when I say that the candidacy of Mr. Roosevelt for a third term and the candidacy of Mr. Taft for the second term afford to the Republicans of this country an opportunity to choose between a government by executive choice and government by law."

These instances of the disposition of Roosevelt to usurp powers with which the Constitution does not clothe him nor the statutes invest him, coupled with his intense egotism, make him unfit for the Presidential office. The campaign he is pursuing against President Taft is a campaign of an agitator against a statesman, of a wrecker against an officer of the life-savings service, of a hot-headed man who is crazed with ambition and inebriated with an exalted opinion of himself, against a clear-headed sane patriotic lawyer who obeys the laws and forces other people to obey them. California Republicans—insurgents or otherwise—will make a mistake if they suffer a Roosevelt delegation to go to Chicago.

NOT HOGS, BUT AN INCINERATOR.

Under no circumstances, whether of profit or convenience, will our clean-minded and clean-feeding citizens consent to stand for the dangerous and dirty practice of fattening hogs for human consumption with garbage and refuse. The conditions revealed in the swine farm at Covina are a disgrace to those responsible for supplying the filth, as well as to the owners of the scrofulous hogs, whose unwholesome flesh is converted into human food.

The business is a menace to every man, woman and child in Southern California. Whoever cooks a rasher of bacon for breakfast or devours a ham sandwich for a quick lunch may be inoculating himself with deadly germs. For these disease-fed hogs on the Covina farm are raised and fattened for home consumption. The law wouldn't allow such stuff to be packed or shipped into any eastern city. Yet the danger from canned meat or vegetables is never so serious as that from fresh (?) trichina-infested pork.

As might be expected, when animals are fed on garbage the stench from which can poison the atmosphere for miles around, tuberculosis has been found to be very prevalent in this unideal Covina farm.

Burn HIM Up!

Many of the animals are covered with sores and scabs. Seeing that these unfortunate creatures probably suffer under such conditions as severely as do horses and dogs and cattle, humanity toward the hogs as well as the safeguarding of the public health cries out against so horrible a state of things. The noxious odors from this plague spot spread from Covina to El Monte and taint one of the fairest spots on God's green earth.

The necessity for health and cleanliness is sufficient in itself to condemn the use of garbage to form food stuffs intended for human beings. In addition to this these hogs fed on our city refuse are inflicting an injury on our farmers. Such cheap and nasty feeding makes it impossible for those who are raising clean corn, grain and grass fed pigs to sell at a fair product their sweet and wholesome stock. The local market is demoralized. A ruinous cut-throat competition ensues in favor of swill. Naturally a hog fattened on cheap refuse can undersell one raised on proper and more expensive diet. Unfortunately the consumer cannot detect at a glance the difference between the good and bad fed pork, while the butcher naturally buys in the cheapest market. The consumer has to wait till some inexplicable malady seizes him, or till his wife or children begin to sicken, to discover the difference.

So while he unconsciously buys the unhealthy product, our honest and industrious farmers are threatened with a loss, and receive undeserved discouragement in their efforts to supply the meat market with the genuine article.

The garbage-fed hog farm near Covina cannot be done away with any too quickly, even if its teeming inhabitants have to be slaughtered and dumped far out in the Pacific Ocean. An incinerator, not the hog's stomach, is the proper receptacle for offensive city garbage. It should be destroyed, not perpetuated. It should be consumed by fire, not as pork or bacon on the dining-room table. This business of turning it into meat is bad for the general health, demoralizing to those who tend the sick hogs, unfair to honest farming and cruel to the animals themselves.

This garbage question has vexed Los Angeles quite long enough. Let some one with executive ability take hold of it and settle it for good and all along hygienic lines. Let us have a whopping big incinerator to make a fit end of this burning question.

THE BRITISH CONSTITUTION.

"The waddly bird sat on the jingo tree
And this was his song—ah me! ah me!
Ah me, ah me, it's too absurd,
But there's no such thing as the waddly bird.
It's too absurd, ah me, ah me!
But there's no such thing as the jingo tree."

English literature, historical and otherwise, is filled with references to the British Constitution. Yet the fact is that Great Britain never had a constitution in the sense that Americans understand that term. The British Constitution—so-called—consists of maxims which have no binding force except upon the conscience of the legislator. "Every man's house is his castle." "The right of trial by jury." "The writ of habeas corpus." "No barbarous or unusual punishments." "Excessive bail not to be required." "No taxes without consent of Parliament." "Freedom of election." "No confiscation of estates before conviction." "No seizure of private property for public uses." "The right of subjects to petition." "The right of the Legislature to freedom of debate." All these principles have existed, not in written organic law, but in acts of Parliament and in the thoughts and actions and customs of the English people ever since the Great Charter was won from King John by the united exertions of Saxon and Norman barons. Macaulay says that the history of the English nation commenced with Magna Charta. He says: "Then first appeared with distinctness that Constitution which has ever since, through all changes, preserved its identity; that Constitution of which all the other free constitutions in the world are copies, and which, in despite of some defects, deserves to be regarded as the best under which any great society has ever yet existed during many ages."

The Constitution of England existed then, and has existed ever since, and still exists only in parole. It was never reduced to writing. It was never submitted to popular vote. It was never enacted into organic law by any deliberative body. The nearest approach to such enactment was in 1688, hundreds of years after Magna Charta, when, at the time that William and Mary were invited to accept the throne which the Stuarts had forfeited, a Declaration of Rights was framed and approved by the Commons and assented to by the Lords.

Yet this Declaration of Rights was made only as against the crown. It was inoperative against Parliament. The houses of Parliament could then, and can now, enact statutes abolishing trial by jury, abolishing habeas corpus, permitting barbarous and unusual punishments, requiring excessive bail, establishing unequal taxation, providing for confiscation of estates, doing away with freedom of elections, impairing the obligation of contracts, refusing the right of petition and restricting the freedom of debate. The power of Parliament is imperial, despotic and unrestricted. No court in the kingdom can question its acts or declare them void because violative of the unwritten Constitution of Great Britain. The King has a theoretical power of veto in some cases, but it is a power that has not been exercised by any sovereign for hundreds of years, and an attempt to exercise it would probably shake the throne to its foundation.

The British Constitution—so-called—affords to British subjects no protection to life or property against any law that Parliament may choose to pass. Parliament may enact a law attainting subjects who are obnoxious to it, confiscating their property and ordering them to be executed without trial. It has the power in the present exigency to "commandeer" the railroads and coal mines, and seize the factories and furnaces of England without compensating their owners. It may double the salary of officials or reduce them to a starvation basis. It could declare the throne vacant, strip King George of his crown and turn his palace into a hotel.

Of course it never would do any of these things. The British Parliament is one of the most upright, free, patriotic and just legislative bodies in all the world. But a legislature must be judged, even as a law is judged, not by what has been done but by what might be done by it or under it.

Our fathers adopted a Federal Constitution and they and their descendants framed written State constitutions, in which the principles of the so-called British Constitution are adopted, and neither Congress nor State legislatures can enact laws in violation of those principles without such laws being promptly overturned by the courts.

Our written constitutions protect a minority against the wrongful acts of a majority which might chance to gain possession of a legislature.

And now come Roosevelt, and Gompers, and Tveitmoe, and Johnson, and Pinchot, and Heney, and say, "Away with the work of the fathers. Away with the rule of courts. Let the minority of the people enjoy the advantages of Rooseveltian theories of government and hold their title to liberty and property subject to no law but the will of the majority secretly expressed at the polls."

UNCLE WALT.

The Post Philosopher.

I would explain, in forceful terms that
digging up fat angle-worms is healthful exercise; it makes a lad's lung action right,
it bolsters up his appetite, improves his
ears and eyes. But pulling weeds or planting peas is hard upon the neck and knees
—it's not like digging bait; if they'd enjoy
abounding health—which is a better thing
than wealth—boys must discriminate. To
play a frequent game of ball will make you
handsome, strong and tall, a vision for sore
eyes; but sawing wood will warp your
back and put your inwards out of whack—
avoid that exercise. If you'd acquire fine
poise and style, each day you ought to
swim a mile in some convenient creek, but
do not paint the garden fence—such exercise is too intense, and it may make you
sick. To walk ten leagues with hound and
gun on rabbit's trail is splendid fun, that
makes the muscles throb; but splitting
kindling is a chore that makes the nervous
system sore—let father do that job. In
short, my dear, delightful lads, the jobs
appointed by your dads are jobs the wise
eschew; your dads can labor in the sun
while you're enjoying wholesome fun that
builds up brawn and thew.

WALT MASON.

[Copyright, 1912, by George Matthew Adams.]

MEN AND THINGS ACROSS THE SEA.

The only member of the Italian Chamber of Deputies, outside of a few Socialists, who voted against the annexation of Tripoli to the Italian kingdom was the Prince di Teano, and since then there has apparently been no more unpopular man in Italy. Letters and telegrams of vilification arrive in his mail every day. Demonstrations have taken place under his windows, when the mildest epithet hurled at him is "Abbassol la giraffa!" ("Down with the giraffe!") an allusion to his long neck and person. His constituents are wild with anger and are trying to make him resign.

The Prince di Teano has traveled very much in Africa and Asia, has studied deeply the Arab world and the Mahommedan question, and has written several voluminous works on the subject. His knowledge of the Islamic problem has convinced him that it was a mistake that Italy should make war against Turkey for the occupation of Tripoli and the desert around about, and his action was thus in accord with his studies, but it was very much out of accord with the prevailing sentiment in Italy. The Prince is of an illustrious noble family, the history of which goes back before the year 1000, is 43 years of age, and is united through his wife with the princely house of Colonna, the head of which is an hereditary officer at the Vatican.

Liang-Chang, the Americanized Chinese Minister at Berlin, who was graduated from Amherst College thirty years ago when he was the star pitcher on the varsity nine, has given prompt evidence of his recognition of the new state of things in Peking.

He not only appeared last week minus his pigtail but was clad in a European costume instead of the picturesque silk and satin robes he had hitherto worn. Liang-Chang and his staff now wear Prince Albert suits, and appear at the legation and on the street clad like their fellow European and American diplomats.

The growth of electric transportation in Great Britain has excited as much wonder in England as the swift development of the industry in America has done here. A British government report says that the increases in a little over twenty years—two decades practically cover the change from horse to electric locomotion—have been especially significant. The capital expenditure has grown from $20,475,069 to $368,261,881, the number of passengers from 146,000,000 to 2,907,000,000, and the net receipts from $1,221,277 to $25,675,946. Of 1744 miles of line belonging to local authorities, 1530 miles are operated by those authorities themselves, or, in a few cases, by other local authorities.

The much-talked-of Trans-Sahara Railway, preparations for which have been somewhat lagging lately in consequence of the lack of public encouragement, has now merged into a far more promising scheme—that of a trans-African line, traversing the entire continent, from Oran, Algeria, to the Cape.

The length of the permanent way will, when completed, be about 6500 miles, enabling a journey from London to the Transvaal to be made in nine days, and one from Antwerp to the Belgian Congo in five days.

Nearly 2000 miles of railway have already been constructed in the south of the continent and about 375 miles in the Province of Oran, leaving a little over 4000 miles to be laid.

The great obstacle is still recognized to be the crossing of the desert between Algeria and the Soudan, which is about 1250 miles of absolutely barren ground. The suggestion has been made to use the annual inundations of the Niger and Irrigate, by means of dams, the immense tracts of country north of Timbuctoo. If this be feasible, it is said that all serious difficulties will disappear.

Meanwhile steps toward the realization of this trans-African railway are to be taken at once by an exhaustive survey of the desert zone through which the line would run. When this work is accomplished, a feature which presents considerable difficulty will have vanished, and it is felt that the problem will take a more tangible form.

For the purposes of the survey a large scale map is now being drawn up at the expense of the French government.

ROOSEVELT'S CHANCES.

[The Argonaut:] Mr. Roosevelt's chances of success would appear to stand upon a better foundation if we had not before us the concrete results of his political efforts in the campaign of 1910, immediately following his return from Africa. In his own State of New York, it will be remembered, he espoused the cause of Mr. Stimson, candidate for Governor, and put into the campaign the full measure of his energy and influence. Mr. Stimson was beaten by a Democratic candidate who in addition to other handicaps had to bear the weight of a quasi-affiliation with Tammany Hall. In Massachusetts, a State normally Republican, Mr. Roosevelt appeared in opposition to Foss, candidate for Governor, and in support of Lodge, candidate for re-election as United States Senator. Foss was elected. Lodge barely scratched in, after coming nearer to defeat than any New England Senator of established position in half a century. In Connecticut, a Republican State, Mr. Roosevelt made a single speech directed wholly to to the purpose of defeating Baldwin, the Democratic candidate for Governor. Mr. Baldwin was elected. In Ohio, a Republican State, Mr. Roosevelt spoke in behalf of Gov. Herrick, candidate for re-election. He went so far as to attack personally and vindictively the Democratic candidate, Judge Harmon. Harmon was elected by a heavy majority. In Indiana Mr. Roosevelt made special efforts for his friend Beveridge, candidate for re-election to the Senate. The Democrats elected the Legislature, thus putting a quietus upon Mr. Beveridge's hopes. Mr. Roosevelt even went out to Iowa to make a speech for his friend, Congressman Grilke, in the Second District. Mr. Grilke was defeated, while all other Republican candidates for Congress were elected.

This record is hardly calculated to inspire faith in Mr. Roosevelt's powers with the country. Political authority he had undoubtedly in the period of his Presidency. It was manifested in a thousand ways—some of them not the nicest of ways. But Mr. Roosevelt out of office has never been a potent figure in politics, not even in his own State. And it is to be remembered that when Governor of New York he did not find the hardihood to match lances with Mr. Platt, and it is further to be remembered that he only accepted the nomination for Vice-President in 1900 when it had become evident that his re-election to the Governorship of New York was an impossibility.

The Rule Applied.

[Judge:] Magnate (given to advice:) "My boy, it is the little things that tell."

Young Business Man (savagely:) "I know it! She's got a little brother."

Pen Points: By the Staff

Usually the straw vote shows the direction of the hot air currents.

Who will pay the expense of the proposed Roosevelt vote-begging tour? Search us. will.

The fact that the lady wears Parisian her shoes is no indication that she is broiler.

Jack Johnson has "come out" for Roosevelt. But that is not enough to intimate him.

"He gathers them in." Referring to ident Taft and delegates to the convention.

What's in a name? No one favors adoption of the Earl Standard of the banking business.

We feared as much. Capt. Amundsen do a bit of lecturing. Oh, the ism of this scientific age!

There is now talk of Congress gating the baseball trust, and that for fair, if anybody should ask you.

What a time some of the Democratic candidates for President have in show that Abraham Lincoln was a crat.

If the dream of government everything were realized, who would late the government? Col. Bryan, sume.

Leap year auction of bachelors about to be introduced into Los But no girl will be allowed to than one.

We fail to notice the presence Abernathy boys on that Oklahoma tion that it is claimed has been Roosevelt.

And the old-fashioned woman down the blinds and only used on special occasions—we don't see of her lately.

"Coin" Harvey has come out for row Wilson. One of the Harvey seems to be bound to go down Wilson ship.

A London professor says the ful way of dispatching an oyster it. It needed no ghost to come grave to tell us this.

In the matter of Presidential in Georgia it appears to be a between Col. Roosevelt and Ty chances in favor of the Detroit

Champ Clark has captured the delegation to the Baltimore if nominated for President within 100,000 of carrying the State.

Sir Gilbert Parker, the English evidently knows something He is spending the winter in says American women are the ing in the world.

Friends of Champ Clark are ing that he has the strongest the Democratic aspirants for tion, and we understand running on his face.

It is coming to the pass that only safe place for a man who private conversation to unload and dumb institute. The give away no secrets there.

President Grant had 306 who stood by him for third Chicago convention. Col. not have so many. We do is a bigger man than U. S. Grant.

The Yale divinity scholarships been awarded, according to which does not give the who have captured the prizes. of the boys who will make ball team will, however, be added.

There is a strong feeling in Porto Rico should be independent republic under the of the United States, rather than the island Statehood. It is an advocate of total abstinence. Stonewall Jackson induced to prohibit the sale of liquor federate army and throughout the Confederacy.

THE MOTHER

She never touched, with skilful
canvas,
And left a picture that
praise;
Or, with inspired fingers on
Sent down an echo through the
days;
But once, with eyes tear-stained
ing upward,
With smiling lips she passed
rod.
Descending almost to the vale of
To bring a little new-born

She never sang a song of
In clear, sweet tones to
or weep;
Her voice, too weak to win the
proval,
Was only good to hush a
She never penned a book whose
pages,
Might lift us up and help us
But day by day she sought,
patience,
To guide two little stumbling

And yet, mayhap, when at the
heaven
She paused, God looked
smiled.
With hand outstretched.
spoke a welcome
To her, the mother of a little
—[Mabel Stevens Freer, in

INFORMATION
For Newcomers, Inquirers, Subscribers
Advertisers, Agents and the
Public About the

Los Angeles Times

SCOPE AND AIMS:

PUBLISHES REGULARLY more pages
news and other reading matter and
larger volume of advertising than
other paper extant.

DISTINGUISHING FEATURES: Indepen
ent, uncompromised, unshackled, impe
chasable, unafraid and unincumbered
THE LOS ANGELES TIMES is devote
to the great principles of Liberty
Law, Equal Rights in all fields of law
human endeavor, Industrial Freedom,
to the upbuilding of Los Angeles,
State of California and the great South
west.

IS TO LABOR: The Times is
undeviating friend of all honest
ers—of all unshackled law-abiding
ers everywhere; and while never deserting
the right of workmen to organize
fully, it is the unyielding foe of lawless
preemptive, monopolistic and exclusive
labor organizations, because they are
selfish enemies of their own class and
the common industrial weal. Our positio
is unmistakable and will be maintained
The long record of The Times as a
liberal, reliable paymaster is unassailable
During the period between August 4, 189
and September 30, 1911, there were paid
ever loyal and well-satisfied non-unio
workmen, in salaries and wages, the tell
ing aggregate cash sum of $4,243,319.17—
mainly to skilled labor.

SWORN CIRCULATION: Daily not averag
—seven days, Sunday included—for 1896
18,881; for 1897, 19,558; for 1898, 24,151
for 1899, 25,731; for 1900, 26,735; for 1901
28,468; for 1902, 30,936; for 1903, 36,346
for 1904, 37,702; for 1905, 43,150; for 1906
50,996 copies; for 1907, 55,341 copies; for
1908, 57,700 copies; for 1909, 54,984 copies
Sunday average for 1910, 85,152 copies
Daily and Sunday average for 1910, 67,38
copies.

AGENTS: Eastern Agents, Williams, Law
rence & Cresmer Co., Brunswick Building;
5th Ave. and 26th St., New York; 824-2
Harris Trust Bldg., 111 West Monroe St.
Chicago. Washington Bureau, 46 Freed
Building (THE TIMES on file.) San Fran
cisco Office, Room 1206 Call Building; R. J.
Bidwell, Representative.

THE LOS ANGELES DAILY TIMES as well
as the Illustrated Weekly will hereafter
be on file for the use of TIMES readers in
the offices of the American Express Com
pany, as follows: Berlin, 55 Charlotten
Strasse, S. W. Paris, 11 Rue Scribe. Lon
don, 6 Haymarket. THE TIMES will also
be on public file at the agencies of Wells
Fargo Express Co. in Europe at the fol
lowing addresses: London, 29 Cannon St.;
Liverpool, 16 Brunswick St.; Paris, 19 Rue
Scribe; Hamburg, 52 Ferdinand Strasse;
Rome, 49 Piazzi di Spagna.

THE ILLUSTRATED WEEKLY: Published
on Saturdays; 40 pages; distinct and com
plete in itself, "The Unique Magazine of
the Sensuous Southwest." Mailed to sub
scribers separately from the Daily Times
for $2.60 per year, postpaid. Single copies
10 cents, postpaid.

TELEPHONES: Counting-room, Subscrip
tion Department, Editorial Rooms, City
Editor and Local News Rooms—Sunset,
Main 8200; Home 10391.

TERMS: Daily and Sunday, 75 cents a
month, or $9.00 a year. Daily without
Sunday, $7.50 a year. Sunday alone, $3.00;
without the Illustrated Weekly, $2.50.
When the Sunday issue is mailed, the
Illustrated Weekly is mailed separately, a
day in advance.

POSTAGE: On the regular week-day issues
(6 or 7 parts,) 2 cents; on the Sunday
issue (8 parts,) 7 cents.

The Drama.

"LANDSLIDE" SEEN AGAIN.

BELASCO COMPANY DOING THE ADAMS PIECE.

Barriscale, Melville and Ober Win Principal Honors in Comedy of Propaganda — Other Theatrical News—Critical Mention of Vaudeville Programmes.

BY JULIAN JOHNSON.

"The Landslide," Austen Adams's comedy of socialistic consideration, which was recently presented at the Auditorium, is being given by the Belasco Theater Company again this week.

The story of the play, the fortunes of the characters and the philosophy of the whole have been previously considered.

The honors of the present production are borne by Bessie Barriscale, as Miriam Polowska; Emilie Melville as Cynthia Brevoort, and Robert Ober as Burden Pell.

As the propagandist Polowska Barriscale is indeed delightful and sincere, even though one can't agree with all her isms. She puts over a convincing touch of sincerity in the part. Miss Melville plays the lady of aristocratic mien, and makes a distinct success with the part. Mr. Ober as the gentlemanly Pell delivers a large-sized section of convincing character. Mr. Gibson seems ill at ease in the role of Nicholas Broome, and—probably unconsciously—commits offenses which would scarcely be charged to a person of his intelligence and knowledge. Broome would scarcely converse with a cigar in his mouth. The people would prefer absolute abstinence to the privilege of full American citizenship. Besides, there seems little prospect of citizenship.

The Southern people are justified in being hurt over the act of a St. Louis firm in placing the picture of Gen. R. E. Lee as a label on a bottle of whisky. Gen. Lee was not only a total abstainer, an advocate of total abstinence, but a Stonewall Jackson induced President Davis to prohibit the sale of liquor in the federate army and throughout the Confederacy.

Bernhardt in "Camille," and Rejane in "Mme. Sans Gene" will appear at the Hamburger Majestic Theater next week.

But both these great stars will be seen. They appear in films. Bernhardt was paid $20,000 for a single day's appearances before the moving shutter.

Speaking of the Rodeo—Deane Dickason has a little Rodeo all his own on the Empress stage this week that is causing just as much fun as the real thing.

This is in Cliff Berzac's comedy circus and the particular bucking individual is "Maud" the mule, who might have been named "Nitroglycerin," for it would have been much more appropriate.

With "Maud" and several young men who attempt to ride her bareback, including two colored gentlemen who are on the payroll and who deserve to be, "Maud" is the star feature of this week's fine bill. The act also shows some unusually clever and beautiful ponies.

Another big fun hit of the new bill is the friend Harry Van Fossen, a German comedian who calls himself a Dutch comedian who calls himself a Hebrew comedian, but who never for a moment resorts to the ofttimes suggestive stories or time-worn methods of most exponents of minstrelsy. Van Fossen's stories are funny, and moreover are entirely new. He is also a dancer of no mean merit, and his methods are worth seeing.

Another unlooked-for hit on the bill is Bert Donnelly, who, as a shadow-dancer, is a genuine artist, and provides a most amusing fifteen minutes

(Continued on Sixth Page.)

INFORMATION

To Buyers, Inquirers, Subscribers and Advertisers, Agents and the Public About the

Los Angeles Times

SCOPE AND AIMS:

PUBLISHES REGULARLY more pages of news and other reading matter and a larger volume of advertising than any other paper extant.

KNOWN UNCOMPROMISING FEATURES: Independent, uncompromised, unshackled, unpurchased, unafraid and unincumbered.

THE LOS ANGELES TIMES is devoted to the great principles of Liberty under the Law, Equal Rights in all fields of lawful human endeavor, Industrial Freedom, and the upbuilding of Los Angeles, the State of California and the great Southwest.

FRIEND TO LABOR: The Times is the unremitting friend of all honest toilers—of all unshackled law-abiding workers everywhere; and while never denying the right of workmen to organize lawfully, it is the unyielding foe of lawless, predatory, monopolistic and exclusive labor organizations, because they are the relentless enemies of their own class and of the common industrial weal. Our position is unassailable and will be maintained. The long record of The Times as a just, liberal, reliable paymaster is unassailable. During the period between August 4, 1890, and September 30, 1911, there was paid to loyal and well-satisfied non-union employees in salaries and wages, the tell-tale aggregate cash sum of $4,765,319.17—nearly all to skilled labor.

BONA FIDE CIRCULATION: Daily net averages for seven days, Sunday included—for 1896, 9,361; for 1897, 19,258; for 1898, 26,124; for 1899, 25,731; for 1900, 36,733; for 1901, 30,838; for 1902, 30,930; for 1903, 36,346; for 1904, 47,702; for 1905, 45,150; for 1906, 54,391 copies; for 1907, 52,511 copies; for 1908, 51,780 copies; for 1909, 54,993 copies. Sunday average for 1910, 85,132 copies. Daily and Sunday average for 1910, 57,359 copies.

AGENTS: Eastern Agents, Williams, Lawrence & Cresmer Co., Brunswick Building, 225 Fifth Ave. and 26th St., New York; 824-25 Marquette Bldg., 111 West Monroe St., Chicago. Washington Bureau, 44 Frost Building (THE TIMES on file.) San Francisco Office, Room 1206 Call Building; R. J. Bidwell, Representative.

THE LOS ANGELES DAILY TIMES as well as the ILLUSTRATED WEEKLY will hereafter be on file for the use of TIMES readers in the offices of the American Express Company, as follows: Berlin, 55 Charlotten Strasse; Paris, 11 Rue Scribe. London, 30 Haymarket. THE TIMES will also be on public file at the agencies for Wells Fargo Express Co. in Europe at the following addresses: London, 29 Cannon St.; Liverpool, 16 Brunswick St.; Paris, 19 Rue Scribe; Hamburg, 32 Ferdinand Strasse; Rome, 66 Piazzi di Spagna.

THE ILLUSTRATED WEEKLY: Published on Saturdays; 40 pages; distinct and complete in itself. "The Unique Magazine of the Romantic Southwest." Mailed to subscribers separately from the Daily Times at $2.50 per year, postpaid. Single copies 5 cents, postpaid.

TELEPHONES: Counting-room, Subscription Department, Editorial Rooms, City and Local News Rooms—Sunset, Main 8200; Home 10291.

PRICE: Daily and Sunday, 75 cents a month; $9.00 a year. Daily without Sunday, $6.50 a year. Sunday alone, $3.50; without the Illustrated Weekly, $2.50. When the Sunday issue is mailed, the Illustrated Weekly is mailed separately, a year in advance.

POSTAGE: On the regular week-day issue (8 or 12 parts,) 2 cents; on the Sunday issue (6 parts,) 1 cents.

The Drama.

LANDSLIDE" SEEN AGAIN.

BLASCO COMPANY DOING THE ADAMS PIECE.

Barriscale, Melville and Ober Win Principal Honors in Comedy of Propaganda — Other Theatrical Items—Critical Mention of Vaudeville Programmes.

BY JULIAN JOHNSON.

"The Landslide," Austen Adams's study of socialistic consideration, which was recently presented at the Majestic, is being given by the Belasco Theater Company again this week.

The story of the play, the fortunes of the characters and the philosophy of the whole have been previously considered.

The honors of the present production are borne by Bessie Barriscale, as Maud Polowska; Emilie Melville as Mrs. Brevoort, and Robert Ober as Burton Pell.

As the propagandist Polowska Barriscale is indeed delightful and sincere, though one can't agree with her ideas. She puts over a convincing touch of sincerity in the part. Miss Melville plays the lady of aristocratic mien, and makes a distinct success with the part. Mr. Ober as the personality Pell delivers a large-sized portion of convincing character. Mr. Gibson seems ill at ease in the role of Nicholas Broome, and—probably unconsciously—commits offenses which would scarcely be charged to him because of his intelligence and position. Broome would scarcely be seen with a cigar in his mouth. Thomas MacLarnie is excellent in a small part, and Mr. Hickman is splendid as Withers, the butler.

Mme. Marcosco will arrive this week from San Francisco, where she has been for several days with Belasco.

Additions added to the Golden Belt at the Hamburger Majestic next week, are Walter Hampden, Dunham and Greenwood, and Madison—all of the latter. This makes a total of nine-teen.

Rumors in "Camille," and Rejane in "Sans Gene" will appear at the Hamburger Majestic Theater next season.

Both these great stars will be seen as they appear in films.

Mary Pickford was paid $30,000 for a week's appearances before the camera.

Manager of the Rodeo—Deane Worley has a little Rodeo all his own on the Rodeo stage this week that is just as much fun as the other.

Lew Cliff Berzac's comedy circus, the particular bucking individual "Maud" the mule, who might have been named "Nitroglycerin," would have been much more appropriate.

"Maud" and several young men attempt to ride her bareback, including two colored gentlemen who are on the payroll and who deserve to be. "Maud" is the star feature of this week's fine bill. There also shows some unusually clever and beautiful ponies.

Another big fun hit of the new bill is found Harry Van Fossen, a rube comedian who calls himself a rube man, but who never for a moment resorts to the ofttimes suggestive or time-worn methods of minstrelsy. Van Fossen's stories are funny, and more than always clean, and his methods are new. He is also a dancer of much merit.

Another hit on the bill is Ward Baker, who, as a shadowgraphist, is a genuine artist, and provides amusing fifteen minutes

(Continued on Sixth Page.)

HF THE MARK OF GOOD CLOTHES KNOW US FOR BEST VALUES

Dress Clothes

—ready to step into—for a dance, a dinner or any Dress Occasion. Dress Clothes must fit right. Ours DO. We sell lots of them to Discriminating Men. See the Model in our window.

$25 to $60

Harris & Frank
Outfitters for Men, Women, Boys and Girls
437-439-441-443 SOUTH SPRING

$6

This rich model with Braided Band comes in Brown Velvet. For smartness it is difficult to improve upon. See it today.

Staub's
336 So. BROADWAY

Beeman & Hendee
337-353 SOUTH BROADWAY

Lovely Novelties As Gifts For Eastertide

In our new Art Department we have assembled many Exquisite Novelties in Imported Needlework. Sewing Baskets, Needle Cases, Bureau Boxes and many other Charming Articles. Many ladies have selected from them for Easter Gifts. You will see them on the First Floor.

Watch Repairing You Can Depend Upon
—Our work has the merit of permanency—Our prices the merit of lowness—
Mainsprings.....$1 up
Watches cleaned for...$1
A. E. Morro
Goldsmith & Jeweler FOURTH & BROADWAY

Thermos Bottles
Keep liquids hot or cold. A household necessity.... $2 UP
OFF & VAUGHN DRUG CO.,
352 South Spring—Corner Fourth

Store Open Saturday Nights
Goodyear Coat Co.
324 SOUTH BROADWAY

EVERY DAY IN THE WEEK
Our GAS Is Good.
Los Angeles Gas and Electric Corporation

J. W. Robinson Co.
Broadway and Third

Branch Postoffice—Main Floor, rear.

Butterick Patterns and Publications for April are ready. (Main Floor, rear)

Glove Sale Tomorrow

Real French kid gloves at a fourth or more under actual value. And NEW gloves, too—not even unpacked as this is written.

Special lot which our buyer recently secured in Paris at a heavy reduction.

At $2.75 instead of $3.75—16 and 20-button length; real French kid; 3 clasps at wrist; all sizes from 5½ to 6¾.

At $1.50 instead of $2—Two-clasp gloves of real French kid, full pique sewn, Paris Point embroidered backs; white, tan, mode, beaver and black.

On sale Thursday.
No telephone orders.
None sent C. O. D. or on approval.

For Your Boys' Spring Wear

It needn't cost much to have your youngsters stylishly and comfortably clothed. Even the lowest priced garments in this stock possess style of a high order and are made of sturdy, long-wearing materials.

Straight-coat Knickerbocker suits of handsome all-wool materials—the very latest in both cut and cloths—$5 to $15; 8 to 17-year sizes.

Norfolk suits in 5 to 16-year sizes, $5 to $10. One line at $8.50, with an extra pair of Knickerbockers.

New wash suits of linens, madras and galateas, in 2½ to 9-year sizes, $1.25 to $6.50.

Beach suits—low neck, quarter-length sleeves and straight pants—of linens, chambrays and Indian Head suiting, at $2.50 and $3.50; 2 to 7-year sizes.

New straw hats, 75c to $5.

The newly patented tapeless blouses of madras, chambrays and percales at 50c. 6 to 15-year sizes.

(Main Floor, North Building)

Man-Tailored Skirts to Your Measure..... $12.50

For three days only—Thursday, Friday and Saturday—Mr. Berk, of our tailoring department, will make to your measure any style of tailored skirt for $12.50. This gives you your choice of any material, excepting broadcloths, in our extensive assortment of tailor cloths, up to $2.50 a yard—the variety of cloths including Scotch and English mixtures, creams, blacks and all fashionable shades. An unusually strong showing of cream ground skirtings included in this offering—and creams, you know, are to be very extensively used this Spring and Summer. (Third Street Corner Entrance.)

For Sale, $3250 New, Modern, Artistic Bungalow

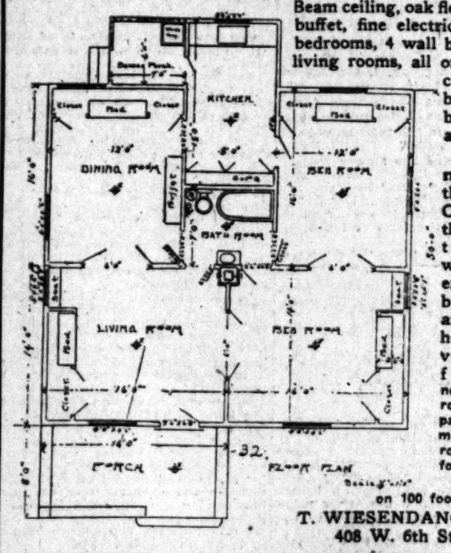

Beam ceiling, oak floors, built-in buffet, fine electric fixtures, 4 bedrooms, 4 wall beds, 4 large living rooms, all on one floor, connected, beautiful bath room and kitchen. Something new. Something better. Only half the work for the housewife. Let me explain, or better, go and see a home for a very large family, needing 4 bedrooms and 4 parlors. Remember only 4 rooms to care for.

Lot 50x150 on 100 foot boulevard.

T. WIESENDANGER,
408 W. 6th St.

HIGH GRADE PIANOS
Continually received in exchange on
APOLLO PLAYER PIANO
and sold at special bargain prices
J. B. BROWN MUSIC CO.
643 S. BROADWAY.

DRINK & DRUG TREATMENTS
NEAL INSTITUTE
HOME 9455 So. OLIVE ST. BDWY
A4072 LOS ANGELES A1402

"Los Angeles' Oldest Dry Goods House" Coulter's "The Best in Dry Goods Since 1878"

Spring House-Cleaning Will Reveal Needs in Number; for Just Such as Are These—

We've Set the Standard in $25 Suits—

—we've 'shaved' as near the profit-minimum as was advisable—
—crowded as much "Quality"—as much "Style"—as was possible, into this Special Line of ready-to-wears—at $25—
—suits that could easily be sold for more, if we but asked.
—Serges, fancy and plain; tan and gray mixtures, whipcords, and novelty-weaves.
—many with the fancy collars and cuffs of corded silks in two-tones—
—smartly-modeled—at $25.
—Second Floor, Rear—

A Suede Style in Corsets—

—one of the *newest* Corset models—just came in Monday—is a "Lily of France" make, of loose Jersey-like cloth, lined with a soft, velvety inner-finish, that closely resembles the "suede" it is named for.
—The latest lines and most flexible of boning contrive to make of this model one of the most splendid values we've offered in a while—at $12 and $14—fitted to your figure by expert corsetieres—and no charge for alterations—if any are desired.
—Second Floor, front—

"So Ruff-y" and Cool—these Ratines

—there's an *irresistible* charm about the novel "Turkish toweled' rough—facing of these, that attracts searchers for the 'new' in dress-weaves. Millinery styles, silks, linens, trimmings and even parasols are shown—while in the cotton dress-ratines, we show a most complete assortment of all the new colors—
—$1 to $2.50 the yard.
—Center Left Aisles, Main Floor—

'Hydegrade': the Perfect Fabric, 18c

—the *ideal* material for children's garments — for more than forty years "Hyde-grade" Galatea has held it's unquestioned prestige and has become a household word wherever there are little ones to be dressed.
—"Hyde-grade" is made to look well—and wear well. It costs only 18c the yard—at Coulter's—but from its elegance of texture and beauty of finish, you would be willing to pay considerably more.
—All the late designs in the new colors and white—striped, dotted and figured—
—at 18c the yard.

NEW SCOTCH GINGHAMS, in the Spring styles—are priced 25c the yard.
—See them today.
—Rear Left Aisles, Main Floor—

—furnishings of "Quality," but—
—during this week, savings may be made at Coulter's that might just as well be taken advantage of by those thrifty house-wives who can apprehend their Spring re-furnishings. In RUGS, we announce:

"TEN WIRE" BRUSSELS RUGS, 9x12, in good patterns and a large selection of colors; at $16.

AFTON WOOL RUGS, heavy, two-toned reversibles—
—the 9x12 AFTONS, $17.
—the 8:3x10:6 AFTONS, $15.
—the 7:6x9 AFTONS, $11.
—the 6x9 AFTONS, $9.

REMNANTS OF LINOLEUMS, printed and inlaid, in two to ten-yard pieces, priced about ONE-HALF the regular.

COCOA DOOR MATS, in all sizes, at 50c, 75c, $1, $1.25 and $1.50.

SEE THE "MAGIC" VACUUM CLEANERS, — they'll do the work of the larger machines, and cost but $38 (warranted for one year,) or with all attachments, $49.50.

Drapery Reductions—

—in Fabrics for re-covering chairs and couches; 50-inch Ramies, worth 65c, at 35c yard. Tapestries, double-width, the $1.25 grade, at 65c; $1.75 ones, priced $1 yard.

REPPS, — for heavy hangings, worth $1, at 65c yd.

CRETONNES, in 75 yard-samples of domestic and French makes, should be 35c to 70c the yard, at 10c the sample piece!

"SHAIKI" SILKS, for side-draperies, all the $1.25 grades reduced to 65c the yard.
—Third Floor, rear—

COMING! Coming!! Coming Tomorrow!

—those *Silks* we told you about—
—thousands of yards of new Colored Silks for Spring—silks that have not even yet been shown—and priced unusually low—(only ??c)—
—but see the ad, Tomorrow!

"Pequot" Sheets and Pillow Cases: Less!

—*still* selling these excellent beddings at special pricings—
—both in the piece and goods by the yard; all styles, any width, and any length, especially the extra sizes.
—NOT ONE style, but ALL styles—and EVERY one is REDUCED.
—Rear Left Aisles, Main Floor—

Just Been Unpackt—See these Waists Today

—"peplum" effects in two-toned Chiffon Taffetas, and the new lace styles—at $8.50 to $25.
—New lingerie models, in Batistes and Marquisettes, prettily trimmed in Irish and Cluny laces—at $2.50 to $22.50.
—Second Floor, front—

—A very handsome assortment of Embroideries on sale today—at 5c, 6¼c, 7½c and 8 1-3c!
—Bargain Square, Bdwy. Annex—

This Hat is P.iced $20

—Drawn from Coulter Model by Our Own Artist

This Imported Milan, $20—

—a "Chantilly" shape, with brim-edge piped in brown velvet, and belted with straw in self-motif; ostrich circlet in burnt orange with center-stickups of pheasant feathers—$20.
—Other striking combinations in ready-to-wear tailored styles—and an elegant line in trimmed and "picture" effects — at the exclusive "White Salon"—Coulter's.
—Rear Right Aisle, Main Floor—

"Crepe"—the Undermuslin for Spring: Reduced—

—"crepe" garments are particularly delightful because of their crisp, cool "feel" upon the body, no matter how warm the day; and for the exceptional ease with which they may be laundered.
—This event will include gowns, chemise, skirts, drawers and combinations, trimmed in torchons and Val. laces and in Irish point-embroidered effects, prettily ribbon-beaded:

THE GOWNS,—both high and the low-necked "Princesse" styles, kimono-sleeved — were $1.25, at $1; were $1.75, at $1.25; were $2.25, at $1.75; were $3, at $2.25.

The COMBINATIONS,—both skirt and drawer-styles—were $1.25, at $1; were $1.75, at $1.25; were $2.25, at $1.75; were $3, at $2.25.

The CHEMISE,—were $1, at 75c; were $1.25, at $1.

The SKIRTS,—were $2, at $1.50; were $2.75, at $2; were $3.50, at $2.50.

The DRAWERS,—in the straight-line models, the Knickerbockers and umbrella styles—were 75c at 60c; were $1, at 75c; were $1.25, at $1.
—Second Floor, front—

$3 Embroidered Brussels Nets, $2.25

—in *tinseled*-effects, embroidered upon white nets; heavily figured scroll designs and dainty daisy-flowerings, in tones of
—burnt gold—
—burnished gold—
—burnished silver—
—and oxidized silver.
—Usually $3, but specially priced to sell today at $2.25 the yard! They'll be $3 again—on Thursday—so buy today—and you'll save 75c on each yard needed for your Spring making—for yokes, dress flounces, millinery trimmings, boudoir caps, bands, etc.
—Upper Right Aisle, Bdwy. Annex—

215-229 So. Broadway. Coulter Dry Goods Co. ESTABLISHED 1870 224-228 So. Hill Street.

12% DIVIDEND APRIL 1ST

Grown from the Honest Soil of Profits on Homes Built and Sold!

12% Dividend April 1

Are you one of the lucky ones who will reap this harvest—12% dividend April 1st? If not, Better Think Hard and Quick. Harvest time will soon be here.

SHREWD, CONSERVATIVE MANAGEMENT—by experienced business men have made these tremendous profits possible. These men have built the firm foundation on which this institution stands today, and

ITS STEADY GROWTH—can be directly traced to their efforts and ability to profitably invest the money entrusted to them. In fact, it is growing so rapidly and the assets increasing to such an extent as to soon

FORCE UP PRICE OF STOCK—Is this not evidence of STRENGTH and SAFETY?

NO BETTER OR QUICKER WAY—to make your money grow, and yield you handsome profits at the same time. INVEST NOW and when you are no longer able to work for a living you will anxiously and proudly look forward to the payment of each quarterly dividend and say—"A Wise Investment."

STOCK NOW $1.50 PER SHARE
Either all cash or 10% down and 5% monthly.

Phoenix Home Builders
528-29-30 Citizens' National Bank. A5499, Broadway 5043.

SOCIETY

MRS. WILLIAM GRANT FITCH'S luncheon yesterday at the Hotel Darby will be remembered as a bright star in the social world. This elegantly-appointed function was complimentary to Mrs. Hornor of New York City, who is visiting here. The appointments were in pink and silver, Killarney roses and silver monograms being used. Mrs. Fitch asked to meet her friend, Mmes. Adna R. Chaffee, E. F. C. Klokke, William Ennis, George Burton, Henry Albers, Kissam, Joseph Clark, J. Ross Clark, Holmes of Salt Lake City, Miner of Salt Lake City, Toole, Charles Rivers Drake and Stubbs of Cleveland, O. Mrs. Fitch will give another luncheon Friday.

For Mr. and Mrs. Macomber.

Complimentary to Mr. and Mrs. John Kingsley Macomber, Mr. and Mrs. A. L. Cheney of Berkeley square presided at a theater party at the Mason, followed by supper at the Hotel Alexandria, Monday evening. Jonquils decorated the table where covers were laid for Mr. and Mrs. Nat Myrick, Mr. and Mrs. John G. Mott and Mr. and Mrs. Chester Montgomery.

From Denver.

Mrs. John Scott Boyd, Jr., and Miss Margaret Kerr of Denver, Colo., are in Los Angeles and stopping at the Alvarado.

Seattle Visitor.

Mrs. A. H. Laurie of Seattle, who is spending the winter in Southern California, is the guest of Dr. and Mrs. J. Alden West of No. 1253 West Thirty-seventh drive.

Betrothal Made Known.

Formal announcement is made today by Mr. and Mrs. J. M. Sheetz of No. 2723 Brigton avenue of the engagement of their daughter, Miss Gertrude, to Norman Walton Alpaugh.

In the East.

Miss Fanny Todd Carpenter, daughter of Mr. and Mrs. C. C. Carpenter of West Twenty-seventh street, is visiting friends in Toronto, Can., where she will enjoy a delightful stay before returning to Chicago, where she will be the guest of her sisters, Mrs. Fritz Nave and Mrs. Lambert Whitfield Jordan, Jr. Miss Carpenter will be joined in the eastern city by her parents and with other friends they will tour Europe.

Kitchen Shower and Luncheon.

A kitchen shower and luncheon was given recently by Mrs. John Morgan at her home on South Flower street in honor of Miss Ethel Fletcher, whose wedding to B. H. Swan of Pittsburgh will be solemnized April 24. The home was decorated with pink and white hearts and pink peas and smilax.

Club Party.

Members of the Sunshine Club were entertained at the home of Mrs. Lee Wolf, No. 3890 South Vermont avenue, at their last meeting when five hundred was enjoyed. Roses and ferns decorated the table, where a dainty luncheon was served. The first prize was awarded to Mrs. W. H. Murray, while the consolation fell to P. L. Markle. Piano selections by Mrs. E. Rice and Mrs. Ingkle were enjoyed by Mrs. C. K. Murray, Mrs. I. N. Cowan, Mrs. Charles Markle, Mrs. E. L. Holland, Mrs. G. Murphy, Mrs. B. S. Raymond, Mrs. C. M. Sauer, Mrs. G. Raymond, Mrs Agnew and the prize winners.

Matinee Party and Tea.

Mrs. George Downing Roberts of the Hotel Alvarado entertained with a matinee party at the Belasco, followed by a St. Patrick's tea at the Alexandria in honor of Mrs. A. C. Stearns, a recent bride. The tea table was gay with bows of green tulle and lily of the valley. St. Patrick favors marked covers for fourteen guests.

House Guest.

Mrs. Edith Coffin de Golia of Oakland is the house guest for a fortnight of Mrs. Myron C. Miller of Venice.

Mrs. Tavenner Entertains.

Mrs. Walter B. Tavenner was hostess recently at a St. Patrick's party given at her home, No. 1467 West Forty-seventh street, in compliment to her mother and her niece, Mrs. G. B. Gibbens and Miss Olive Cramer of Parkersburg, W. Va. Shamrock and white pipes were the unique decorations chosen to ornament the rooms where cards were played, first prize going to Mrs. George Newberger of Parkersburg. Covers at the luncheon-table were laid for Mrs. Julia Hopkins, Mrs. William Woodbridge, Mrs. Ana Cole, Mrs. Randolph Carter, Mrs. A. Garfield Drake, Mrs. A. G. Church, Mrs. E. Brown Mrs. H. Meyers, Mrs. J. Machonick, Mrs. O. D. Harris, Mrs. W. Webb, Mrs. C. Cressmer, Mrs. John M. Sands, Mrs. E. V. Harding, Mrs. Arthur Whomes, Mrs. Stanley F. McClung, Mrs. Charles Halfhill, Mrs. Harry Halfhill, Mrs. John C. Goltra, Mrs. Charles Schurlock, Mrs. L. Frank Clark, Mrs. T. A. Rex, Mrs. B. N. Pratt, Mrs. B. C. Chase, Mrs. L. E. Wilson, Mrs. J. H. Robbins, Mrs John Potter, Mrs Walter Beazley, Mrs. Herbert Pease, Mrs B. H. Maxwell, Mrs. R. E. Crandall, Mrs. Herbert Iasigi, Mrs. Robarge, Mrs. H. M. Folsom, Mrs. Warren Healy, Miss Mary Rex, Miss Edith Rex and Mrs. Howard Lorenz of Venice.

Pleasant Afternoon.

One of the interesting affairs of the past week was a St. Patrick's Day luncheon and card party given by Mrs. C. A. Irwin and Mrs. J. F. Leonard at the Hotel Mt. Washington in honor of the Ladies' Auxiliary of the Los Angeles Pharmaceutical Association. The luncheon-table was tastily decorated with green ornaments suitable to the occasion, and each place was marked with a tiny green basket and flag. After luncheon the ladies adjourned to the sun parlor, where the remainder of the afternoon was spent playing whist. Those present were: Mmes. Fletcher Howard, E. G. Binz, Fred Eaton, E. E. Winchester, M. A. Bley, E. M. Burns, S. McCreery, G. Broodeen, F. Van Horn, W. N. English, J. D. Dawson, J. Weigart, M. Irwin, E. R. Borden of Santa Monica, H. Skinner, F. Sohn, Charles Ward, G. Lewis, T. L. Blasin, F. McLaren of Pasadena, G. L. Goodrich of San Pedro, W. F. Jacobson, F. H. Trupple, A. J. Watters, Miss Watters and Miss Maude Binz.

Miss Mildred Burnett,

Who has been asked to assist at the Barlow Sanatorium benefit to be given April 10, at Shrine Auditorium.

Pleasant Visit.

Mr and Mrs. George E. Truett and daughter, Miss Lillian, of Washington, D. C., have been at the Westminster for the past ten days, where they will remain for a short time before leaving for Catalina, where they will enjoy a sojourn of a few days. They will then go to the Hotel Maryland, Pasadena, where they will remain indefinitely.

Engagement Announcement.

Mr. and Mrs. Max Schuster of the Newell apartments announce the engagement of their daughter, Marguerite Byrthe, to Karl Steinlein. They will be at home on Sunday, at No. 919 Beacon street.

UNDER UNLUCKY STARS.

Several Persons Are Treated at the Receiving Hospital for Injuries, Mostly From Collisions.

John House, who is employed on the Roland Rancho, sustained a fracture of both bones in the left leg below the knee when he was kicked by a horse. House was riding a wheel and ran into a horse at Sixth and Main streets. He was treated at the Receiving Hospital and later removed to the County Hospital.

Owen Reed, 9 years old, son of Samuel Reed, No. 1947 Staunton avenue, ran under the hoofs of a horse on Staunton between Sixteenth and Washington, and sustained a broken right foot and a gash on the left cheek.

William Delisite, 35 years old, who lives at Fifth and Figueroa streets, had a tougher foot, for a truck ran over his yesterday afternoon, and only contused it.

W. Bledson, an elderly man, thought to have been under the influence of liquor, fell down a flight of stairs at Second and Olive streets, and before he stopped had passed through the Receiving Hospital and landed in the City Jail.

John Proper, 58 years old, living at No. 727 East Thirty-third street, was accidentally struck in the face by a cane in the hands of an unidentified pedestrian and sustained a cut an inch and a half long.

Mrs. Lillie Thomure, No. 938 West Eighty-fourth street, ran Miss Frances Wilson down with her auto at Fourth street and Broadway. The latter sustained a contusion and sprain of both knees and an abrasion on the right forearm.

Fred Fowlie, No. 200 South Griffith avenue, a grocery clerk, ran into a wagon on North Broadway while riding a bicycle, and suffered a cut over the left eye.

Arthur Heaphy, No. 818 North Bunker Hill avenue, about 8 years old, sustained a sprained left foot when a Berlin Dye Works auto backed into him.

Santa Fe to Yosemite Valley.

Through sleeper daily at 8:00 p.m. to Merced, connecting with Y.V.R.R. for the valley. Detail information at No. 334 South Spring street.

MUSIC AND STAGE.

(Continued from Fifth Page.)

with simply his hands and the spotlight.

It is seldom that a baseball player who has won fame upon the diamond ever gets over on the stage, but Sullivan and Considine have found four baseball players, who, while not particularly famous on the diamond, have nevertheless provided a very clever act for their entrance into vaudeville. They all have fine singing voices, making an excellent quartette, they have much bright dialogue, clubhouse slang and funny stories, while their baseball game at the finish of the act is original and most amusing.

The Princess Luba Miroff is a versatile and beautiful young woman who one minute sings ragtime in a fascinating manner, the next minute hands you a bunch of Venetian melodies and then goes into a cleverly executed and beautifully costumed Russian dance.

Kitty Ross, the "girl from Alabama," displays some brilliant costumes and sings some delightful southern dialect songs.

The new bill is completed with some uncommonly amusing motion pictures.

Our rotund friend, Fred Wyckoff, returns to his own this week at Pantages. It is less than six months since Wyckoff gave his jovial impersonation of the "Mayor of Tanktown" here, and the return engagement finds him even a stronger favorite than his last appearance. Very few vaudeville performers get sufficiently familiar or famous to entitle them to the initiatory round of applause. Wyckoff is one of the exceptional few. He has much new material in his "Tanktown" monologues, and the new stuff is just as good as the old.

Two acrobatic numbers are contestants for first honors. The Three Emersons appear in bathing costumes, their act being scheduled as "Fun in a Swimming Pool." The pool is painted on the back drop. The act is distinguished by features exclusively its own. One of the Emersons makes a flying leap from a spring board, a half somersault and comes to a head balance on the cranium of another member of the team. Much of their best work is impossible of adequate description in the limited space of a newspaper review. The Five Merkels are also unusually good. The two women in the act and the comedian attract particular attention.

From the standpoint of dramatic art the best thing on the programme is the lunatic impersonation of McGrath, the male member of the team of McGrath and Yeoman. McGrath fulfills all the specifications of real life insanity. Miss Yeoman sings acceptably, but not wonderfully.

Tom Kyle and Company have a comedy based on the susceptibilities of women to sea-sickness, the weakness of sea faring men for widows, and the natural or ascribed coquettishness of widows. Their stage setting is novel and their dialogue amusing. Elmore and Raymond have a singing and dancing number in the olio. They are a good-looking and well-intentioned couple.

"A barking dog never bites; but watch out for the sleepy-eyed mongrel."

This adage aptly illustrates the case of Happy Harrison and his mule, Dynamite, appearing this week at the Adolphus Theater.

Dynamite is a little mule, weighing about 400 pounds and of the most quiet and unprepossessing appearance. He always looks as if he wanted sleep. His ears lop over; his head hangs down. But when anyone attempts to mount him, Dynamite becomes a veritable bundle of concentrated energy and force. His name fits him. So much confidence has Happy Harrison that his "meal ticket" cannot be ridden that he has a standing offer of $1 a minute to any man of or under 130 pounds who can ride him. It is, of course, obvious that Happy is playing safe since he would retract his offer were his mule ridable.

At yesterday's performance were two cowboys from the Rodeo. As Happy and his mule appeared, and Happy stated his offer and invited riders, said one of them to the other: "Well, I swan. A dollar a minit to ride that lil' feller! Sa-ay, that's pie for me. Watch me!" He walked up the plank to the stage and, after a few minutes' maneuvering, grabbed Dynamite by the neck and ears. In a trice he was on Dynamite's back. The little mule responded instantly and became a flying nightmare, bucking and tossing and kicking for all he was worth. In fifteen seconds the cowboy connected with the stage floor, and Dynamite brayed derisively.

Was the cowboy discouraged? Not so you'd notice it. "You wait," he said revengefully to Happy. "I am going to bring the bunch here Thursday night and we are going to break you. You'd better draw a bunch of silver dollars from the bank."

"You're on," replied Happy, smiling. "Bring them all on. The more they know about breaking broncos, the easier they are for Dynamite. Aren't they, sweetheart?" he added, patting the mule on the neck. And Dynamite answered by tossing his head high in the air and braying at the discomfitted cowboy.

Plenty of good music and songs, effective stage pictures and funny situations characterize "A Night in Chinatown," musical comedy offering at the Princess Theater this week. The story of the play tells of the adventures of two Irishmen in the Chinese quarter where their wives accidentally find them. The fun that results is infectious. Charles Le Roy and Edmund Flynn shoulder the burden of the mirth-making, aided and abetted by Miss Eleanor Courtan, as a gay young sprout; Miss Elsinore Richmond, as a jealous wife; Oliver Bunday, as a Chinese merchant; and Donald Stewart, as a church deacon whose habit of telling the truth gets others into amusing difficulties.

The musical features are numerous but the best hits of the show are Miss Courtan's "Ching-a-ling," a graceful Chinese specialty including a pretty dance; Miss Anna Cameron's "Heavenly Eyes;" Mr. Le Roy's "Girls, Girls, Girls;" Mr. Bunday's "Since Texas Tommy Shot the Grizzly Bear;" and "Posey," by Miss Richmond.

With the rythm of the oriental dominating in the Salome dance introduced last night as a new specialty by La Bella Guillermo, well-known eastern performer, a popular feature was added to the show. La Bella Guillermo did her dance with a native grace that was charming.

Preparations are being made by the management of the Grand for a gala presentation of "The Girl and the Boy," Saturday afternoon when the fiftieth performance of Walter De Leon's musical comedy will be celebrated. Souvenirs will be given to all the ladies and children in the audience. The souvenirs are in the nature of a surprise, and nobody connected with the theater is allowed to divulge what they will be. Suffice it to say, however, they will be most appropriate.

With but two exceptions there never has been any theatrical attraction played by one company in one theater for fifty times in Los Angeles.

Charlotte Greenwood still remains the fascination at the Orpheum Theater. It isn't mere fun that Miss Greenwood gives us—though she scatters that with lavish hands—and feet, not to mention legs—but a subtle sort of vaudeville presentation of the new art, the bizarre posters of the modern Munich madmen of the brush and the wild painters of Paris, pictures from Jugend and Le Rire.

The graceful ladies in Pouchot's flying ballet might once have been Prosperina's messengers with Ariel, so like pretty floating fairies are they, gliding through space in many intricate measures. One of them even floats over the audience almost to the balcony, as if on wings. And when a flock of white doves is let loose from the gallery, to flutter to the heads and shoulders of the fairy-like girls, the enchantment is complete.

Another fairy appears in "Betty's Bet," an inconsequential but altogether charming one-act comedy by Maud Tarlton Winchester. This is Miss Ida O'Day (oh, you beautiful doll!) stenographer pro tem., in the law office of a certain susceptible Mr. Holmes (cleverly played by Frank Dekum) for falling in love with the big-eyed Betty, pink ribbons, bonbons and all? Well I guess you don't. For no properly-constituted man could possibly have helped it. Miss O'Day is a lovely infantile Betty and John Hines is vastly amusing as Bobby, an office boy. In fact, the pretty playlet is very prettily played.

Of sterner stuff than "Betty's Bet" is Tom Barry's "In Old New York," an episode of the East Side, which is remarkably well staged. It's a concentrated melodrama, zigzagging between direst tragedy and funniest farce, and gives Harry Beresford and Hattie Carmontelle excellent opportunities (which they don't neglect, you may believe) in the character parts of Mr. Copp and Mrs. McGovern—the one a genial old philosopher, the other a cantankerous Irishwoman. John de Weese's Matt Brady, a typical Bowery boy is also well done.

Julius Tannen is billed as a chatterbox—but he's a whole trunk of quips and cranks, a gentlemanly, smiling punster, the joker of the pack. Tannen has a nice smile and a very nice voice. His method is his own, and it "carries" to the topmost row in the gallery of the gods.

With Charlotte Greenwood, the holdovers of the week are Millet's models, Walter Hampden in "Blacknall." Leona Thurber and Harry Madison.

For the first time, the Kinemacolor Theater has found it necessary to run a color film two weeks. So insistent was the demand for the views of Niagara Falls that public opinion had to be considered, and it is running again the current week. And well worth while it is. But in addition, an otherwise completely new bill is shown, including a remarkable series of views of the Nile taken during a Cook's Tour steamer trip. Another travel series shows views of Algeria—like the others, of course, all in color. Both countries are picturesque and quaint, and the colors bring out the native life at its best. A fine film of novelty nature is one showing in color the birth of spring flowers, depicting their opening and brief life. Many of these blossoms are not native here, but all are singularly pretty. A pageantry episode is a novelty, and still another is a film showing poultry feeding, also in color. The bill this week is especially varied and of unusual quality. Mme. Planquette is still the soloist, and the lectures given fully explain each film.

A new seven-act Sullivan & Considine bill opened at the Empress Theater yesterday to the usual three capacity audiences. The new bill is said to be one of the best that the Empress has housed in many weeks, having as its three features, Cliff Berzac's Comedy Circus, The Four Baseball Players in "Twenty Minutes in the Clubhouse," and Harry Van Fossen, the minstrel man.

PYTHIANS TASTE CHICKEN.

Arrowhead Lodge Gives Happy Entertainment With a "Tennessee Rooster Mulligan" as One Feature.

Arrowhead Lodge, No. 298, Knights of Pythias, gave its second big affair since organization, last night at No. 320 South Main street. It was a social night, at which were gathered the Pythians of the city and entertained with a "Tennessee rooster Mulligan with frills." The Mulligan was the feast and the frills consisted of various vaudeville selections and lectures by leading local Knights.

There was a gathering of nearly 500 Knights and friends, many of them members from the East and visiting here.

The programme was opened with a song by the dramatic tenor, S. A. Ingalls, followed with music by Armstrong's orchestra, after which the address of welcome was made by the Chancellor-Commander of Arrowhead Lodge, J. M. Lampert, who gave all a welcome and spoke of the growth of the order throughout the country.

Comedian W. R. Kilgore followed with a song, and he was repeatedly called back by the audience. Following this was an address on Pythianism by Charles D. Whalen, the orator of Arrowhead Lodge.

Then came the vaudeville parts by the Blackburn Musical Comedy Company. Among the numbers of special note was the German comedian, Dick Rowe, who brought down the house.

The Tennessee Mulligan, prepared by an artist in this line, Gordon, was then spread, and a unique and satisfying repast it was. The tables were decorated with rooster heads and feathers, and the taste of chicken was in the Mulligan.

The address of the evening was given by the Chancellor-Commander of Helmet Lodge, No. 25, Stanley B. Wilson. C. H. Hodge entertained with sentimental ballads.

The committee in charge of the evening consisted of C. L. Whitesides, chairman, W. R. Kilgore and F. L. Hart.

Every month this lodge intends to put on an entertainment of some kind for the benefit of members in the city and visiting Knights.

FOUR THOUSAND TO MILLION.

How the Price of a Spring-Street Corner Has Advanced in Thirty Years—Offer Yesterday.

Realty circles were keenly interested yesterday in a rumor to the effect that a local company had purchased the northeast corner of Sixth and Spring streets from the Howe estate for $900,000. This holding one of the most desirably located sites in the downtown district, enjoys the unenviable distinction of being the only great business corner that has never lost its original village atmosphere, its sole improvements on the valuable Spring-street frontage consisting of shacks of a generation ago given over to catch-penny businesses entirely out of keeping with the metropolitan advance all around it.

The rumor resolved itself into the fact that the company had, through Harbert & Butterworth, made the owners of the corner a verbal offer of $900,000. This has not been accepted, according to George Howe, executor of the estate, who stated that the asking price has been and is $1,000,000.

"We have had probably twenty offers for the property in the past twelve months," said Howe, "and several of them have been approximately as high as that received today from the Los Angeles Investment Company. In no instance have these offers been made in writing.

"I am not saying," he continued in answer to a question, "that we wouldn't sell for less than $1,000,000 if the offer should be accompanied by something that looked like real money, nor am I saying that we would consider any alternative proposition at all. The heirs of the estate must settle that question and I am only one of them. We have had offers, not only to buy but to lease the property, at terms ranging from ten years to a century and at rental figures that would stagger theordinary lessee."

"We have made the offer of $900,000 for the property and we mean business," said President Elder, of the investment company last night. "Our offer is none the less sincere because it is not in writing, either. I consider $7500 a foot on Spring street, for that is what it would figure up to, a good price for the holding. If it should be accepted, the company would at once erect on the site a modern steel-frame office block of not less than twelve stories."

The Howe corner has a frontage of 120 feet on Spring by 155 feet on Sixth. The lot was acquired by the family thirty years ago as a home site and the original dwelling still stands on the Spring-street frontage. This price paid was $4000.

The property was offered for sale fifteen years ago at $1000 a front foot, but no buyers appeared, and the price was regarded as preposterous. If the corner is not sold within the next few months, its owners declare they will probably improve it with a one or two-story "tax-payer."

AMERICANS, NOW.

James H. Woods, Edgar F. Keatinge, Martha and Caroline J. Deacon, Joseph P. Weaver and Jonas Anderson were granted final certificates of naturalization yesterday, in an examination held by United States Judge Wellborn.

DR. KUMM AT OCCIDENTAL.

Dr. Karl Kumm, the traveler and explorer of Africa, will speak at Occidental College this morning at 11 o'clock.

WASHINGTON, March 19.—[Exclusive Dispatch.] Thomas W. Wheeler has been appointed postmaster at Oceano, San Luis Obispo county, vice J. A. Beckett resigned.

Padre's Tonic Laxative

has created such a demand in the short time it has been on sale in this city, that even the druggists are amazed.

This is because it is sold on its merits and it does exactly what is claimed for it.

It breaks up a cold if taken at once. It is an absolute panacea for sick and bilious headaches. It enables you to get rid of the pangs caused by indigestion. It sheds that furred coat on your tongue that is unseasonable and unpleasant symptom of stomach, liver and intestinal disturbances.

It quiets your nerves by enabling you to digest and assimilate your food, by regulating your liver, kidneys and bowels.

Remember, it is **not a drastic purgative, but simply a soothing, herbal, tonic regulator.**

All you have to do is to try it—at the small price of 25c for a box of 100 pellets. At all drug stores. The slogan is, "Yes, my child, it's good."

Wetherby-Kayser Shoe Co.

Broadway at Fourth

Buckskin Shoes

—the most satisfactory Outing Shoe. Comfortable, stylish, everlasting, they are suitable for the Mountains, Seashore or City.

Men's and Women's Buckskin Shoes.

$4.50

Complete assortment of Outing Shoes, Mountain and Riding Boots, Tennis and Golf Shoes.

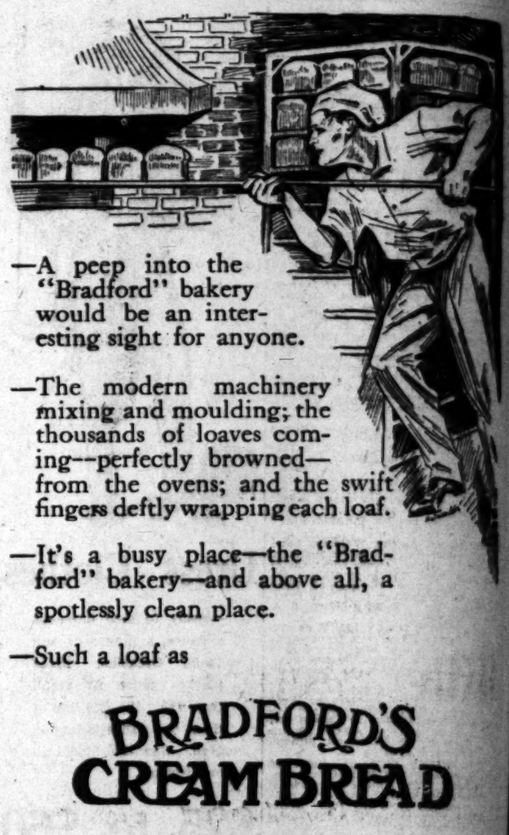

—A peep into the "Bradford" bakery would be an interesting sight for anyone.

—The modern machinery mixing and moulding; the thousands of loaves coming—perfectly browned—from the ovens; and the swift fingers deftly wrapping each loaf.

—It's a busy place—the "Bradford" bakery—and above all, a spotlessly clean place.

—Such a loaf as

BRADFORD'S CREAM BREAD

is a welcome loaf in any home—and if you are serving any other bread on your table—it is because you have never tried the "Bradford" loaf.

—For your own sake, insist on your next loaf of bread being "Bradford's." At your grocers—10c loaves.

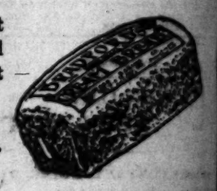

Bradford Baking Co.
Los Angeles.

DR. COLEGROVE, Dentist
452½ South Broadway, Corner 5th. Over the Bank.

Whiting Wrecking Co. 415 E. 9th St. New lumber $10.00 and up. Roofing paper $1.40 per roll. Sash weights 1¼c per lb. Sinks $1.00 and up. Bath tubs, $14.50. Toilets, $12.00 and $13.00.

Dr. W. F. Huddel Reliable Dentist 202½ S. Broadway

Men's Clothing Clothes for Men and Young Men
DESMOND'S
Corner Third and Spring Street.

DENTIST 305½ S. Spring St.
Missing Teeth Replaced. Good as Nature's Best. DR. HUMELBAUGH.

Marital Tariff.

SAN DIEGO JUSTICE WANTS PAY FOR THE CEREMONIES.

FIRM in the belief that he is entitled to fees received for performing marriage ceremonies Township Justice Solon Bryan of San Diego, is in Los Angeles to perfect an appeal from the District Court of Appeals to the State Supreme Court. He is accompanied by his counsel, Adam Thompson, and his official stenographer, Norton Langford. The Court of Appeals recently ruled that under the county government act of the Legislature Justice Bryan is on a salary and is required to perform all the functions connected with his office for said salary.

Under the State law he is allowed to charge at least $3 for performing a marriage service. The money he derived from this source he held for himself. District-Attorney H. S. Utley maintained that such receipts should revert to the county. Bryan was mandamused by the County Auditor and at the trial hearing before Judge W. A. Sloane the latter ruled that the justice was entitled to the fees.

The Los Angeles Court of Appeals reversed this decision and issued an order that Justice Bryan pay to the county all moneys received by him through marriage ceremonies from the time he assumed office, January 3, 1911. Justice Bryan had thirty days in which to comply with this order or appeal. He decided on the latter course and came to Los Angeles to confer with the law firm of Hunsaker & Britt to conduct his case before the Supreme Court.

Remedies are Needed

Were we perfect, which we are not, medicines would not often be needed. But since our systems have become weakened, impaired and broken down through indiscretions which have gone on from the early ages, through countless generations, remedies are needed to aid Nature in correcting our inherited and otherwise acquired weaknesses. To reach the seat of stomach weakness and consequent digestive troubles, there is nothing so good as Dr. Pierce's Golden Medical Discovery, a glycerin compound, extracted from native medicinal roots—sold for over forty years with great satisfaction to all Weak Stomach, Biliousness, Liver Complaint, Pain in the Stomach, Heartburn, Bad Breath, Belching of food, Chronic Diarrhea and other Derangements, the "Discovery" is a time-proven and most efficient cure.

The genuine has on its outside wrapper the Signature R. V. Pierce

You can't afford to accept a secret nostrum as a substitute for this scientific medicine of KNOWN COMPOSITION, not even though the urgent druggist may thereby make a little bigger profit.

Dr. Pierce's Pleasant Pellets regulate and invigorate stomach, liver and bowels. Sugar-coated, tiny granules, easy to take as candy.

Opening Announcement
N. McCole, Ladies' Tailor
LATE OF LONDON. MEMBER OF THE U. K. A. OF MASTER TAILORS.

After 4 years' experience in American Ladies' Tailoring in the Eastern houses, I have come to locate in Los Angeles.

I will make a specialty of $50 Suits which will fulfill the requirements of the most exacting in style, fit and workmanship.

To introduce my work to the ladies of Los Angeles, I will make a special opening price of

$30.00

on all regular $50 suits. These will be Skinner Satin Lined, and guaranteed to give complete satisfaction in every way.

A large selection of new season's goods and the latest fashion plates for your inspection.

This is the chance of the season in ladies' tailoring. Call early as a number of orders to be taken at this price must necessarily be limited.

Room 408 Hamburger Building
Entrance 320 8th Street.

Flying: Racing: Shooting: Fishing: Ball.

Part III—In the Field of Outdoor Sports.

The Los Angeles Times

The Pink Sheet—4 Pages—Illustrated.

XXXIst YEAR. WEDNESDAY MORNING, MARCH 20, 1912. PRICE: Single Copies, on Streets and Trains, 3 Cents. Per Month, Per Copy, Delivered, 12½ Cents.

158 Miles Through Orange Groves

—through Pasadena—San Bernardino—Redlands—Riverside—Corona—Fullerton—past the famous Arrowhead Mt'n, through Santa Ana Canyon—

Kite Shaped Track

No Scene Twice Seen

No other trip or combination of trips out of Los Angeles combines so effectively the scenic charms of Southern California—

Stops at Redlands and Riverside for sight seeing—

Pullman Parlor Car all the way. Leave 8:30 a. m., 11 round trip limited to 8 days. $3.05 round trip Sundays, limited to date of sale.

Our folders tell

E. W. McGee, Gen. Agt. Santa Fe, 334 So. Spring Street. Telephones—A5234, Main 738, Broadway 1558.

Santa Fe

Have Your Ticket Read "Burlington"

Low Excursion Fares East

ROUND TRIP TO			
ATCHISON	$ 60.00	NEW YORK	$108.50
BALTIMORE	107.50	OMAHA	60.00
BOSTON	110.50	PHILADELPHIA	108.50
CHICAGO	72.50	PORTLAND, ME.	113.50
DULUTH	79.50	ST. JOSEPH	60.00
KANSAS CITY	60.00	*ST. PAUL	73.50
*MINNEAPOLIS	73.50	WASHINGTON	107.50
MONTREAL	108.50	ST. LOUIS	70.00

Going Transit Limit 15 Days. Final return limit, October 31, 1912.

DATES OF SALE: *April 25, 26, 27 to 30. St. Paul and Minneapolis only. May 2, 4, 9 to 19; 29, 30. June 4 to 8; 13 to 15; 17 to 20; 24, 25, 27 to 29. July 1 to 5; 15, 16, 22, 23, 29 to 31. August 1 to 7; 22 to 24; 29 to 31. September 4 to 8; 11, 12.

Through Sleeper Service to the East

SALT LAKE ROUTE—Every day, personally conducted excursions, Mondays and Fridays, via Salt Lake, scenic Colorado and Denver.

SOUTHERN PACIFIC—Every Monday, Tuesday, Wednesday and Saturday, all personally conducted excursions, via Coast Lines, eight hours stop in San Francisco, thence Salt Lake and scenic Colorado.

SANTA FE ROUTE—Every Tuesday, personally conducted excursion, via Denver, thence Burlington.

SHASTA ROUTE—Portland and Seattle—Two Northern Pacific-Burlington and two Great Northern-Burlington through trains daily to the East, Chicago, St. Louis, Kansas City, etc.

FIVE BURLINGTON HIGH-CLASS ELECTRIC-LIGHTED TRAINS FROM DENVER EAST DAILY. Let us help you plan your eastern tour.

W. W. ELLIOTT, General Agent
525 So. Spring Street, Los Angeles
Phones: F1003, Main 1003.

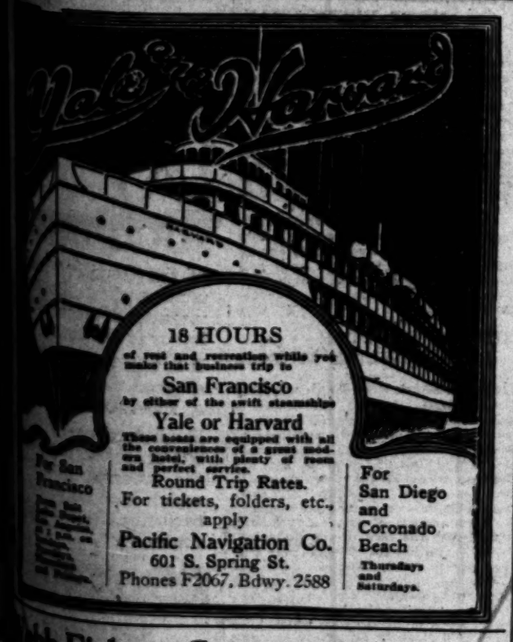

Cobb-Fisher Co. 311 South Spring Street.
CLOTHIERS FOR MEN—LATEST SPRING SUITS.

McCAREY OFFERS KILBANE $50,000 FOR TWO YEARS' WORK.

Principals Who Figure In Novel Offer.

Uncle Tom McCarey (Above) and Johnny Kilbane, To whom he offers $50,000 for two years' salary.

M'CAREY'S OFFER TO JOHN KILBANE.

"To Jimmy Dunne, No. 2606 Detroit avenue, Cleveland, Ohio.

"Offer you $50,000 for exclusive services for J. Kilbane and yourself for the next two years, dating from hour of your acceptance.

"I would require Johnny to box Abe Attell and as many high-class featherweights as I could develop.

"Also to fill all stage engagements made by me and to take the principal part in moving picture plays that I have on hand.

"This is a big gamble for me, but I am willing to take a chance.

"What do you say?

"Tom McCarey."

Gambling Chance.

CHAMP WOULDN'T SELL TWO YEARS OF HIS LIFE.

Johnny Says He Can Make More Money on His Own Hook Than by Being Actor, Picture Star and Kept Fighter for Los Angeles Promoter and Declares McCarey's Offer Has No Inducements for Him.

TOM M'CAREY wired Johnny Kilbane, yesterday, the most extraordinary offer that ever went to a fighter.

For $50,000 cash, Uncle Tom proposed that the featherweight champion become a sort of hired star; to fight whomever the fight promoter named; or to turn moving picture actor or vaudeville headliner at the word of command.

But a paltry $50,000 for two years' work didn't look good to Johnny Kilbane in Cleveland last night; so Uncle Tom McCarey won't have a champion of the world working for him after all.

Up to a late hour last night, McCarey had received no reply but a special dispatch to The Times from Cleveland stated that Kilbane had decided not to accept the offer.

"I figure that I can make more than fifty thousand dollars on my own hook in two years," Kilbane is quoted. "At least I don't want to sign away what will probably be the most profitable two years of my fight career."

Although it didn't look good to Johnny, the offer was one that would make the hair of the most blase plunger stand on end. The risks for Uncle Tom—had the offer been accepted—would have been enormous.

Had Kilbane accepted and continued to play in luck, the profits from virtual peonage might have been whopping when you consider the moving picture dramas in which he was to play the leading part, the vaudeville show he might be called upon to head and the boxing matches he might engage in.

On the other hand, McCarey was taking a long chance.

In a week after contracting to pay the champion $50,000, Kilbane might have been defeated by Attell or some one else; and the $50,000 contract wouldn't have been worth a canceled postage stamp.

Any chance blow in a fight, a slip of the foot or a flash of sunshine in his star's eyes might have brought ruin to the Los Angeles promoter.

Uncle Tom is probably doomed to disappointment in regard to his offer; but he will be saved considerable wear and tear. To sit at the ringside and watch some husky ruffian hammering $50,000 worth of your property would be, to say the least, harrowing.

Should Kilbane fall into ill health or break an arm or suffer any other accident; or should some reform stop boxing in California, Uncle Tom would have had the distinction of burning up 50,000 smacks for absolutely nothing.

For a good many years, Johnny has been living on the lean edge of the rind, fighting for little or nothing to get to the top. Now he is determined to rake in all the honest money there is in sight. From the attitude with which both Jimmie Dunn and Johnny Kilbane went East, it is very probable that Kilbane already has contracts on hand that would make it impossible for him to give McCarey his exclusive services for the next two years.

Horsemen Busy.

RICH PURSES FOR FLYERS.

Harness Horse Association to Have Big Meeting.

To Spend Large Sum for Stand at Park.

Local Horsemen Guarantee the Stake Money.

BY GREY OLIVER.

"Take it from me, Los Angeles will be on the racing map from now on and some of the live local sportsmen of this city will prove it to the skeptical before the next six months."

This was the declaration last night of Shirley Christy, secretary of the Pacific Coast Fair and Racing Circuit, who is in this city for a few days on his way home to Phoenix.

"To prove this I will state that five men of this city have guaranteed $20,000 in stakes and purses for a six-day trotting and pacing meet here in the second week in October. In addition to this they have started out to raise no less than $15,000 with which to build a grand stand at Exposition Park and C. A. Canfield has started the subscription with $5000. Los Angeles will certainly have a grand harness meeting this fall and I predict the same success for the entire Coast Circuit of twelve cities in which more than $300,000 will be offered horsemen in stakes and purses."

Acording to the programme $20,000 will be given the pacers and trotters at the coming meet and those who have guaranteed this huge sum are C. A. Canfield, W. A. Clark, Jr., Clarence Berry, W. G. Durfee and L. J. Christopher. They have not only promised the money but will see to it that work is commenced next month on the new grand stand at the park.

FINE CARD OFFERED.

The programme that has been arranged for the local six-day meeting is as follows:

Trotting, 2:20 class, three in five; purse, $1200.

Trotting, 2:16 class, three heats; purse, $1200.

Trotting, 2:12 class, three in five; purse, $1500.

Trotting, 3 years old, two in three; purse, $1200.

Trotting, 2:10 class, there in five; stake, $2500.

Trotting, 2:08 class, three heats; purse, $2000.

Trotting, 2:25 class, Sixth district, three in five; purse, $750.

Pacing, 2:20 class, three heats; purse, $1000.

Pacing, 2:12 class, three heats; purse, $1000.

Pacing, 2:08 class, three in five; stake, $2500.

Pacing, 2:05 class, three heats; purse, $2000.

Pacing, 2:25 class, Sixth district; purse, $750.

Special, $2400.

Total, $20,000.

One cup will be offered every day for a race to be driven by amateur drivers.

THREE MONTHS' SPORT.

The schedule as arranged to date for the Coast is as follows:

Vancouver, August 12-17; Seattle, August 19-24; Portland, August 26-31; Salem, September 2-7; San Jose, September 9-14; Sacramento, September 14-21; San Francisco, September 23-28; Fresno, September 30-October 5; Hanford, October 7-12; Los Angeles, October 14-19; San Diego, October 21-26; Phoenix, November 4-9.

Get Ready.

DILLON GIVES WARNING TO HIS WHITE HOPES.

BY GREY OLIVER.

"WE are going to keep Driscoll, Enz and Laird and probably a few more, but none will be dropped until at least a week or two after the season starts."

Some of the white hopes on the Los Angeles ball team may or may not see the ax in this, but a few might as well look a leedle oudt. No one knows what baseball managers will do when they have to do something, but some of the bushers might as well get the parachute ready for you can never tell when someone may be asked to jump overboard.

"We will start the team with Dillon, Page, Metzger and Howard in the infield, and Lober, Core, Daley and Heitmuller in the outfield," remarked Dillon yesterday. "Then we have Smith, Boles and Brooks as catchers and in the pitching department there are Leverens, Nagle, Tozer, Chech, Halla and Slagle.

"I intend to keep Driscoll, for he is a fine prospect and should develop into a good ball player and probably this year at that. Laird is a snappy young fellow of promise and I may hang to Enz. Bigando is a nice little shortstop and would be a better one if he could hit the ball.

"Of course it is far too early to even guess what we will do in a month from now for any player is liable to be badly injured in any game, but the ones I have named will doubtless be in the regular line-up of the team when it begins the season, barring unforeseen happenings. I do not know what Core can do or how he will show but he has a good reputation. We will know in another month what we will do or at least by May 15."

COLLEGE BOYS SCARED THE OAKS.

[BY DIRECT WIRE TO THE TIMES.]

OAKLAND, March 19.—[Exclusive Dispatch.] The Oaks had the scare of their lives today. Bud Sharpe brought his men in from Livermore to play the University of California and the collegians were so strong that the final score was only 3 to 2 against them. In fact but for the nervousness of the Blue and Gold and the two hits of Bert Coy, there is no telling what might have happened, as the Oaks couldn't seem to hit the ball and only got six bingles off Forker, the California twirler.

Left-hander Parkin and Martinoni pitched for the commuters, the former working four innings and allowing but one hit, Martinori struck out the first six men who faced him and then allowed a single and a double which with the squeeze play gave California two runs. Judging from the comment, the Oakland fans do not think so much of their club after today's spectacle.

Bert Delmas, who was secured on a trade from Los Angeles for Pitcher Flater is expected to report at once. The score:

Oakland	3	6	2
California	2	3	5

Batteries—Parkin, Martinoni and Tiedemann, Forker and Stoner.

CHIEF BENDER IS HIT BY ATHLETICS.

[BY A. P. NIGHT WIRE TO THE TIMES.]

SAN ANTONIO (Tex.) March 19.—"Big Chief" Bender, loaned to the San Antonio team of the Texas League, lost today's exhibition game to the Philadelphia Americans. When Bender went in to pitch in the fifth inning the score was 6 to 5 in the locals' favor. In the seventh the Philadelphia players got six hits off Bender and scored five runs. The game ended 10 to 7, in favor of the major leaguers.

Laurels Wither.

MRS. J. V. ELIOT LOSES CHAMPIONSHIP BY DEFAULT

BY ALMA WHITAKER.

THE first round matches for the championship were played off on the Los Angeles Country Club links yesterday.

As was almost inevitable, Miss Katherine Harley of Redlands defeated Mrs. Frank Griffith with a rather sweeping victory, 5 up and 4 to play. Miss Harley continued the previous day's steadiness of play, and her driving was in that confident, capable class that blithely carries all the bunkers it intends to carry, or obediently remains this side of them at command. Mrs. Frank Griffith was putting well, but as Miss Harley was no means poor in this respect, it served her to small advantage.

A surprise came in the default of Mrs. J. V. Eliot to Mrs. L. M. Kennett. This was, indeed, relinquishing the championship honors without a fight. Thus both of last year's champions, Norman Macbeth and Mrs. Eliot, step down in the semi-finals, in this year's events.

Miss Katherine Mellus was playing very much better yesterday. She seems to have got back into the swing of things and to feel more confidence in herself. Mrs. Cochrane was not by any means playing poorly, but Miss Mellus defeated her by 4 up and 3 to play.

Mrs. Van Dyke was also the victor in her match, beating Mrs. Bishop by 2 up and 1.

This leaves Mrs. L. M. Kennett and Miss Harley to meet in the semi-finals today, Miss Mellus and Mrs. Van Dyke also playing together.

CONSOLATION EVENTS.

The consolation event also takes place today, Mrs. Griffith, Mrs. Eliot, Mrs. Cochrane, Mrs. Bishop and Mrs. Perley being eligible.

In the second flight match Miss Clark defeated Mrs. Perley by 2 up, after a most interesting match. They are both from San Gabriel and are in the habit of playing together, so that both players showed to the best advantage, considering the difficulties of the course.

Mrs. Requa, who drew a bye, plays Miss Clark in the second flight finals today.

TODAY'S GOLF.

Annandale: Invitation tournament.

Nine a.m.—First round match play for all flights.

One p.m.—Second round match play for all flights.

Los Angeles: Women's championship.

A. M. semi-finals for championship.

P.M. consolation, 18-hole medal play.

Tomorrow, Thursday, will see the California Women's Golf Association match, eighteen-hole match play against Bogey, for which several more women visitors are expected. So many of the women players are scared at the idea of taking part in a championship event, who will enthusiastically enter a lesser contest, so Mrs. Harry Kearne of Riverside will be one of those to arrive today for the final play. Mrs. Chase may also come, and it is hoped that Miss Margaret James will be one of the players.

Really the women need not have been so sensitive about their scores in their qualifying round. In the men's invitation tournament at Annandale there was a whole flight well up in the 100's and the men were perfectly shameless about it. This should give greater confidence to women players in future, and they should remember that only by entering the many various tournaments will they ever become really proficient in the gentle art.

Should the championship finals result in a contest between Miss Harley and Miss Mellus, they will probably have a large gallery to spur them on to great deeds. Both players are tall and of exactly similar build, both have sunset tresses, very blue eyes, and both excel at driving. If Miss Mellus can steady down on her putting it would prove an equal contest with Miss Mellus having the advantage of playing on her home links.

At Annandale.

M'LAUGHLIN WINS TROPHY IN QUALIFYING ROUND.

BY ALMA WHITAKER.

THE Annandale Country Club has a genius for giving highly successful invitation tournaments. The women's event recently met with unprecedented success, and now comes the men's with nearly 150 entries. Many of the visitors are newcomers from the East and Canada, as well as from the surrounding clubs.

The qualifying round produced four complete sixteens, and in addition there were many shy creatures who preferred to be represented by "No card".

Michael McLaughlin heads the qualifying list with the very excellent score of 77, two better than Armstrong, the double champion. The caddies were betting on him noisily when I arrived and when later he was proclaimed the winner of the Qualifying trophy, the young rascals danced a wild hornpipe. If he is as popular with the members as he is with the caddies he must surely suffer from an embarrassment of affection.

His card was as follows:

Outward:	5	4	4	6	4	4	3	4	4—38
Home:	3	7	4	3	4	4	5	5	3—38

"The most interesting thing about that score," he said, meditatively, as it was being inscribed on the board, "is the very remarkable way in which I messed up those two bad holes and

(Continued on Third Page.)

White Hopes of Los Angeles Team.

Some of the new ones Dillon has picked out for the Angels. Left to right (above,) First Baseman Laird; Pitcher Enz;. First Baseman Cooney. Lower row, Pitcher Slagle; Shortstop Brigando.

Trojans in Trim.

CINDER SQUAD HAS BIG TASK.

Cromwell's Men in Pink of Condition.

Throop and Swiggett Most Likely Winners.

Varsity Baseball Team's Last Game Today.

BY OWEN R. BIRD.

The Trojan athletes, who are going to make the northern trip this week for games with Stanford and Berkeley, were put through their paces with much gusto yesterday by the coaches in charge of the squads. Dean Cromwell has his track men rounding into the pink of condition and when he sends them into the fray with the men up North the home rooters can expect to be proud of the results.

The track team will have to carry the heavy burden, as it will be pitted against the entire university in each case. The northern trainers always use all the men possible in every event, so as to give them a good tryout before the intercollegiate meet, when the two northern rivals clash.

Therefore, the thirteen cinder men, who are going to represent the Trojans, will be sent against a large field in every race and field event, this, of course, will make the competition all the harder. The large entry list from the northern universities will give all the second and third points to the enemy, while U.S.C. will have to be content with the split in first places and the resulting second places when the northerners take the first places from the star men on the visiting squad.

THROOP IS FAST.

Throop is going at his best now and when he opens up in the North, will be running in the best form he has shown so far this season, and as far as that goes, in the best form he has shown for over a year. He is getting away from his marks well and has developed his old-time finish in the last forty yards. In the race last Saturday, when he took the measure of "Fui" Woods of California in both the 100 and 220, he was going at a 10 flat gait and a 22 flat pace, but the strong wind and the slow track naturally cut off the needed fifths to make these marks stick.

While speaking of the tracks, we might say that when it comes to comparing records between Stanford, Berkeley and U.S.C., no definite line of comparison can be determined, for the simple reason that the northern trails are from a second to two seconds faster than the local cinder path in the middle-distance races, and in the sprints there is about a difference of one to two-fifths of a second, so the fact that all the U.S.C. men have been going slower than the men up State, does not mean that they are going to be left far in the rear.

Take Tipton, for instance. His best time is 2 minutes and 4 seconds on the U.S.C. track, but in all these races he has shown a clean pair of heels to men credited with much faster time, and so it stands to reason that when he gets on a speedy trail he will slip a few of the seconds from the time.

SWIGGETT AT HIS BEST.

Swiggett is in better trim now than he was for the Berkeley meet and he knows that there are a bunch of long-distance veterans in the North, who are just naturally itching to get his number. He has beaten Crabbe of Berkeley and Dodge of Stanford and now both these worthies are looking for him, and Woods of Berkeley is also nosing about for a chance to get a crack at our little wonder in the eight-lap stuff.

The remainder of the U.S.C. team is o.k., and will make the northern bugs sit up and take a deal of notice. Some reputations are going to be made on this trip and likewise there will be a few ruined, but we hope that all the latter cases will not be past recovery and further, that they will be fit the northern camp.

Both Stanford and Berkeley will send their full teams against U.S.C., and Pomona in these track meets, as one will want to show the other up. Beeson, Allan and others who were not able to make the southern trip, will be on hand for this meet and further the freshmen of Berkeley will also be lined up against the south, thus making a formidable number of stars.

VARSITY NINE HAS CHANCE.

The baseball team will not have such a hard time, as all that can play at one time on a diamond aggregation is nine, so the local men can hew them down one at a time, something like Horatio at the bridge.

The U.S.C. team plays the Vernon second squad this afternoon on Bovard field, and this will be the last real game before the clashes with the north. Coach Burrell will use several of his varsity pitchers this afternoon for, as the time draws near for the games with California, he does not want any of his three heavers to get bad. The fact that the college players have the Vernon men on the home lot has put a lot of confidence in them and Hap's recruits will have a rough time, according to the talk peddled around the campus yesterday afternoon.

TENNIS TEAM PICKED.

The U.S.C. tennis team, which will meet Stanford University Monday and Tuesday of next week on the Palo Alto courts, will be composed of Newell, Weller and Oxnam, of the College of Liberal Arts and Dixon of the law school. Miss Lily Kincade and Miss Wellbourn will compete in the women's events.

Dixon won his place on the team and his trip north by defeating Chaffee and Morrow in straight sets yesterday afternoon on the U.S.C. courts. Chaffee failed to land a game in the first set with Dixon, but forced Dixon to a deuce set in the second, the lengthy law school representative taking the set and match 7-5.

The warming up Dixon secured in his match with Chaffee prepared him for everything Morrow could show and both sets went to 6-2.

The southern Carnivals are confident of making a strong showing against their northern rivals. Three men will play in the singles events, Newell, Weller and Oxnam. The Stanford representatives in the singles events will be Murray, Morgan and Sheldon. Newell will probably line up with Murray, Weller will play Morgan and Oxnam will meet Sheldon. In the doubles Weller and Oxnam, Newell and Dixon will probably be the combinations.

CAPT. MADDOCK OF U.S.C. PLAYS NO MORE BALL.

It was announced last night that Roy Maddock, captain and catcher of the University of Southern California baseball team, would not be able to make the trip North with the Trojan ball tossers, as he is still unable to leave the hospital, where he has been confined with a bad case of blood poisoning, due to a broken finger, sustained in one of the practice games earlier this season.

Roy has been out of the game for three weeks and it was thought he would be O. K. for this trip in the capacity of assistant coach to Len Burrell, but he had a turn for the worse last night and will not be out again this season.

"Nig" Miller of the law department will be taken in his place and will be used in the outfield, one of the regulars being held in reserve in case Hap O'Connor goes bad or gets a bump. Hap has a big job to catch all the games while in the North, but if anybody can turn the trick it will be Hap.

ENTRIES FOR STANFORD MEET TO CLOSE EARLY.

[Special Correspondence of The Times.]

STANFORD UNIVERSITY, March 16.—Entries for the seventh annual high school track meet, which is to be held on Stanford oval, April 13, and for the "prep" tennis tourney, April 12, are to close April 5, according to a decision of the board of governors today. Entries are coming in so fast that unless the board has several days in which to handle the crowd it is likely that confusion would be the result on the day of the meet.

As yet no team entries have been received from the South, but the high schools of Los Angeles again are being counted on to enter men.

Each team will be permitted to enter three men in each event. The relay teams are to be composed of five men. The discus throw is to be added to the regular events and points will be counted in this event. The javelin throw also is to be held, but no points will be granted, the event having the same status as the discus throw heretofore.

Bert Kerrigan of San Francisco, formerly a prominent athlete of the Multnomah Club, has been engaged as starter of the meet.

Boy Athletes.

AUSTIN FEAVEL WON TRIP TO TIMES CATALINA CAMP.

Hotly Contested "Home Meet" of the Fifty-second-street School Brought Out Hundreds of Cheering Spectators—Even the Girls Caught the Thrill and Went Into the Races.

BY ARTHUR LEE.

ONE of the most closely contested home school track meets of the present grammar school series was held at the Fifty-second-street school Tuesday afternoon at 3 p.m. under the direction of Principal White and Physical Director Dr. F. W. Townsend. The meet was a conspicuous success, both from the way the boys of each division contested the various events and from the enthusiasm and interest shown by both the pupils and teachers in the races and jumps.

Each boy who won a race or jump was heartily cheered by hundreds of admirers. All had their individual boosters. In the jumps every boy was cheered as he cleared each successive height.

Austin Feavel, 925 West Forty-ninth street, was the winner of the capital prize of the meet, which was an eight-day vacation trip to The Times Catalina Camp, which opens June 29.

The spectators gave their first round of cheers when Earl McGarry won the junior fifty-yard dash on a rough street in seven seconds. Ralph Sturgess only got third in this race, but came back and surprised McGarry by winning the 100 in fourteen seconds. Roy Carter, who took second in both the short dashes, came home a winner in the 220-yard dash in twenty-eight seconds. McGarry came home first in 302-yard dash and Sturges continued the fierce see-saw race for points by winning the high jump. It was Carter's turn next, and he took both the broad and shot.

The competition in the senior division was just as keen, but all the excitement was for second and third places, as Feavel was always well out in front in the races and only lost the high jump after four boys, who were tied for first, started to jump off the tie. Raymond Whitcomb made a beautiful jump and cleared four feet, three inches in good form, winning the event.

So great was the athletic enthusiasm that the girls got the fever and wanted to race. In the girls' senior forty-yard dash, Vivian Clark won in five and two-fifths seconds, which is just as fast as the boys' race. Helen Mathews just beat Agnes Norberg out for second by six inches.

The girls' junior forty-yard dash went to Edith Delmonico; Adrian Campbell and Ruth Pfieherdt took the other places.

The presentation of the blue, red, and white ribbons to all the juniors and seniors in both the boys' and girls' divisions, who won first, second and third places, were made by Prof. White.

The girls were just as proud of their ribbons as the boys and rightfully so, for they ran faster. The next thing will be a girls' track meet (maybe.)

The officials of the meet were Dr. Townsend, timer and judge; Prof. White, judge and referee; H. Gillett, clerk of the course; Arthur Lee, starter.

THE RESULTS.

Following are the summaries of the various races:

JUNIOR DIVISION.

The 50-yard dash—McGarry first, Carter second, Sturges third; time, 7 1-5s.

The 100-yard dash—Sturges first, Carter second, McGarry third; time, 14s.

The 220-yard dash—Carter first, Sturges second, McGarry third; time, 28s.

The 320-yard dash—McGarry first, Carter second, Sturges third; time, 48s.

High jump—Ralph Sturges first, Earl Whitcomb and George Dyna tied for second; height 3 ft. 6 in.

Broad jump—Carter first, Burke second, Sturges third; distance, 11 ft. 6 in.

Shot put—Carter first, Hoyel second, Weisbard third; distance, 28 ft. 7 in.

SENIOR DIVISION.

The 50-yard dash—Feavel first, Whitcomb second, Stevens third; time, 7s.

The 100-yard dash—Feavel first, Whitcomb second, Stevens third; time, 15 2-5s.

The 220-yard dash—Feavel first, Whitcomb second, Tilton third; time, 32s.

The 352-yard dash—Feavel first, Whitcomb second, Stevens third; time, 58s.

High jump—Whitcomb first, Feavel second, Stevens third; height 4 ft. 3 in.

Broad jump—Feavel first, Stevens second, Tilton third; distance, 13 ft. 6 in.

Shot put—Feavel first, Stevens second, Tilton third; distance, 30 ft. 9 in.

GIRLS' SENIOR DIVISION.

Girls' senior 40-yard dash — Vivian Clark first, Helen Mathews second, Agnes Norberg third.

GIRLS' JUNIOR DIVISION.

Girls' Junior 40-yard dash—Edith Delmonico first, Adrian Campbell second, Ruth Pfieherdt third.

REDONDO SCHOOLS.

HOLD TIMES MEET.

The Redondo school boys held their home meet on the ground of the North School, Saturday afternoon. John Foote of the North school was the lucky winner of the eight day trip offered by The Times, easily winning every first. The real interest centered in the fight for second and third places. The following are the results:

105-yard dash: John Foote, first; Thomas Stergus, second; Fredrick Mangol, third; time, 12s.

220-yard dash: John Foote, first; Fredrick Mangol, second; Carl Oberfeldt, third; time, 28s.

352-yard dash: John Foote, first; Thomas Stergus, second; Carl Oberfeldt, third; time, 54s.

High jump: John Foote, first; Thomas Stergus, second; Carl Oberfeldt, third; height, 4ft., 6in.

Broad jump: John Foote, first; Thomas Stergus, second; Julian Rohr, third; distance, 15ft., 8in.

Standing broad jump: John Foote, first; Fredrick Mangol, second; Julian Rohr, third; distance, 7ft., 8in.

POLY HIGH TRACK MEET.

The regular track athletes of the Polytechnic High School held a handicap meet Tuesday afternoon on their grounds at Prosser Park.

A new man named Lockwood made a great showing in the sprints for his first appearance in a track meet by running the 100-yard dash in 10:4 and the 220 in 24 flat. The novices who have never won any events were given suitable handicaps. Summaries:

50-yard dash: K. Haney, first; Lockwood, second; Fullaway, third; time, 5:1.

100-yard dash: Fullaway, first; Haney, second; Lockwood, third.

220-yard dash: Haney, first; Lockwood, second; Minnear, third; time, 23 flat.

440-yard dash: Craig, first; Fitzhugh, second; Rosa, third; time, 54 flat.

880-yard run: Friedenburg, first; Ross, second; Allen, third; time, 2:9-4-5.

Mile run: Friedenburg, first; Johnston, second; Young, third; time, 5:40 2-5.

Shot put: Fullaway, first; Craig, second; Saunders, third; distance, 45ft., 4½in.

Discus throw: Craig, first; Rothwell, second; Clapp, third; distance, 81ft., 11¾in.

High jump: Baker, first; Jones, second; Fitzhugh, third; height, 5ft., 4½in.

Broad jump: Craig, first; Fullaway, second; Layne, third; distance, 20ft., 7½in.

Pole vault: Layne, first; Haney, second; Minnear, third; height, 9ft., 2in.

Gerald Craig won the meet with 18 points; Carl Haney won second with 16 points. Merrill Fullaway won third with 14 points.

Bring Your Friends to California.

From March 1 to April 15, Colonist tickets will be on sale from many points in the East at greatly reduced fares. Deposit money with our agents and we will furnish tickets and arrange for their trip. Southern Pacific.

The Times Cook Book

No. 4

Bigger, Better and More Complete than any Previous Issue.

Replete with Spanish, Hygienic and other Recipes by famous Chefs and Skilled Housewives.

Now Ready and For Sale at Times Offices and All Agents.

Price 25 Cents

Postage 5 Cents Extra

Too Much Class.

OXY BEATEN VERY EASILY.

Angels Trim College Team by Good Hard Hitting.

Have Little Chance With Gober and Leverenz.

Bishop Makes Pretty Running Catch in Left.

BY GREY OLIVER.

Los Angeles, 8; Occidental, 1.

Nothing to it yesterday out at the Occidental campus.

College boys are nice little fellows but they had no more chance yesterday with the Angels than they would have trying to beat Pierp Morgan out of five cents.

The principal reason was that almost every time they swung at the ball it wasn't there and this, too, with Dillon using a tryout pitcher. This one was Gober and but for his wildness in the third inning the College boys might have been shut out. In five innings he allowed but three singles and each in a different inning and then Leveners took his place for the last four innings and gave them but one scratch single.

Altogether the Kids had hard sledding, but they put up a fine fielding game, the only blunder being made by the shortstop. They made up a nice little bunch of fielders and they might have had stage fright in going against a bunch of leaguers.

Young Mister Allen heaved for them and did very good work, except in the fourth inning, when he gave a pass and was rapped for a home run, a triple and a single, which netted four runs. The Angels made enough runs in the first inning to win with and they got plenty in the fourth.

Bigando showed up in good shape at short and Bush Stevens was there in the catching line. For Oxy Bishop played a pretty game in left and had seven outs, while Kirkpatrick showed in a nice double play, catching Driscoll's fly in right in the first inning and doubling up Daley at the plate.

In the first Bigando was safe at first when Lawson juggled his grounder, got to second on Page's pass, stole third and both men scored on Daley's triple to center. In the third Gober's triple to right and Bigando's sacrifice fly scored another run. Driscoll opened the fourth with a single, advanved on Laird's pass and both scored on Metzger's triple to right, Metzger being chased in a moment later by Howard's homer to center. Lawson's second error of Bigando's grounder, a stolen base and Daley's single scored the last run in the eighth.

A pass, sacrifice, a wild pitch and a scratch single scored the only run Oxy made, which came in the third.

The game served as a good workout for the Angels, but there was nothing particularly exciting about it, except a grand stand catch by Bishop in left in the seventh inning. Stevens rapped a long fly toward the left field fence over Bishop's head, but after a long run and with the wind blowing the ball back, Bishop managed to block it with his left hand and when it bounced off his mitt he caught it before it touched the ground. It was a regular circus catch.

Cooney started to play first base for the Angels, but was spiked in the first inning by Blount and had to retire. The wound was only a trivial one.

The Angels are to play Oxy at Washington Park this afternoon.

The score:

OCCIDENTAL.

	A.B.	R.	B.H.	S.B.	P.O.	A.	E.
Seay, 2b	4	1	0	0	0	2	0
Blount, cf	3	0	1	0	2	0	0
Kirkpatrick, rf	4	0	1	0	1	0	0
Bishop, lf	4	0	0	0	2	0	0
Wieman, c	4	0	0	0	7	0	0
Allen, p	3	0	0	0	0	0	0
McLain, 1b	3	0	1	0	9	0	0
Warren, 3b	3	0	1	0	2	1	0
Lawson, ss	3	0	0	0	2	2	1
Totals	32	1	4	0	27	10	2

LOS ANGELES.

	A.B.	R.	B.H.	S.B.	P.O.	A.	E.
Bigando, ss	3	2	0	1	2	4	1
Page, 2b	2	1	1	1	0	0	1
Brooks, 2b	2	1	0	0	0	1	0
Daley, cf	4	0	2	1	2	0	1
Driscoll, lf	4	1	1	0	1	0	0
Laird, rf	3	1	0	0	1	0	0
Metzger, 2b	4	1	1	0	2	1	0
Cooney, 1b	0	0	0	0	1	0	0
Howard, 1b	4	1	1	0	7	0	0
Stevens, c	4	0	0	0	5	1	0
Gober, p	2	1	1	0	0	1	0
Leverenz, p	1	0	0	0	0	1	0
Totals	33	8	6	3	27	9	3

SCORE BY INNINGS.

	1	2	3	4	5	6	7	8	9
Occidental	0	0	1	0	0	0	0	0	0—1
Base hits	1	1	1	0	0	0	0	1	0—4
Los Angeles	2	0	1	4	0	0	1	0	0—8
Base hits	1	0	1	3	2	0	1	0	0—8

SUMMARY.

Hits made—Off Gober, 3.

Home run—Howard.

Three-base hits—Metzger, Gober, Daley.

Sacrifice hits—Bigando, Blount.

Bases on balls—Off Gober, 3; off Leverenz, 1; off Allen, 2.

Struck out—By Gober, 4; by Leverenz, 4; by Allen, 5.

Double play—Kirkpatrick to Wieman.

Wild pitch—Gober.

Time of game—2h. 15m.

Umpire—Walsh.

WRESTLERS TO MEET WEDNESDAY.

William Demetral, the Greek wrestling champion, and Paul Schmidt, the German-Boer grappler, arrived in town yesterday from San Francisco where the Grecian mat artist wrestled Zybysco, the Polish champion, and won a handicap contest from the foreigner. Demetral and Schmidt are matched at the Walker Theater Wednesday night, where they are to wrestle best two out of three falls, catch-as-catch-can style.

Manager Harry Burns, who is staging the contest, has arranged to have a pair of jiu jitsu wrestlers to exhibit their prowess in their art as a preliminary. The Japs that are to compete are Kakubansan and Toyonomoro.

SUTTON BIG STAR IN BOWLING WORLD.

[BY A. P. NIGHT WIRE TO THE TIMES.]

CHICAGO, March 17.—There is something in the name of Sutton in the bowling world. Two members of the Sutton clan, Larry, of Rochester, N. Y., and Phil of Louisville, Ky., are leading three of the four events in the American Bowling Congress tournament, now in its final week.

With a score of 679, Larry Sutton rolled into the lead of the individual event a week ago. Today Phil Sutton, paired with Nelson Owen of Louisville, hung up a score of 1259 for the premier position in the doubles. Half an hour later Sutton scored 628 in the singles, which gave him first place in the all-events with 1843 pins.

Phil Sutton's total is five pins better than the mark made by Al Sallander of Chicago, who had led the all-events since the third day of the tournament.

The score made by the Kentucky appears to be winner of the first prize. In the eleven preceding tournaments his score has been beaten but once, Al Schwoegler and F. Schuler of Madison, Wis., getting 1306 in the tournament of 1903. Last year Hartley and Fowler of East Liverpool, O., won the honors at St. Louis with 1246.

Sutton was the main factor in making the big total.

POOR FORT WORTH.

FORT WORTH (Tex.) March 16.—The second division of the Coast Americans defeated Ft. Worth 3 to 1 today. J. Scott for the visitors allowed but three hits.

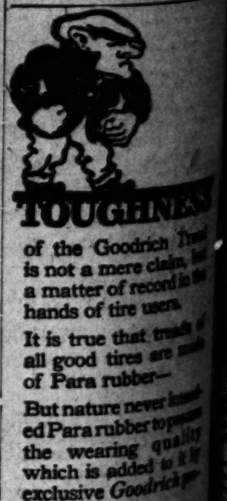

M'LAUGHLIN WINS.

(Continued from First Page.)

[illegible] what might have been a very [illegible] score."

Which is, of course, either supreme [illegible] or supreme conceit. Just according how you like to take it.

Ed. Jewett, who played the round [illegible] him, did an 80. "Played in bad luck going out," his partner told me, "but started off the second nine like a veritable whirlwind. 5, 2, 3,—whir-r-r. Had to [illegible] very fine golf to get that 80, for I had several very bad lies."

THE CHAMPION.

E. E. Armstrong, who bears his championship honors with becoming modesty, accomplished his 79 with [illegible] great apparent ease. His card [illegible] as follows:

Outward: 6 4 4 5 5 5 3 3 5—40
4 7 3 2 5 4 5 5 4—39
Thomas Macbeth and Arthur Braly [illegible] came in with 80. Braly did the [illegible] half in 39 and Macbeth in 38, as the homeward half settles the [illegible] in the list, Mr. Braly takes [illegible] Braly's card reads:

Outward: 5 4 4 5 5 4 3 4 4—39
3 6 3 4 4 5 7 5 4—41

Macbeth's card:

Outward: 5 5 4 5 5 5 3 3 3—38
4 6 3 6 5 6 6 4 5—42

To those familiar with the course, a reading of the scores will show [illegible] was very much to the fore at the holes.

Mr. Dixon and Mr. Cornett [illegible] in 39's and Mr. E. P. Gates [illegible] of several of the second and [illegible] men were playing splendid [illegible] spots, as for instance, Mr. [illegible] of Santa Barbara, who had [illegible] to in his first half. Mr. Tom [illegible] finished in the first flight, but [illegible] from the tournament.

THE QUALIFIERS.

The [illegible] to qualify were:

First flight—McLaughlin, 77; Armstrong, 79; Jewett, 80; Braly, 80; [illegible] 80; Cornett, 81; Edwards, [illegible] 82; Bradford, 82; Upton, [illegible]

WEDNESDAY MORNIN

Mr. Wa

Joe Rivers felt pretty badly about hitting Jack White after the bell rang in their recent fight. Joe seamed to feel worse over it than White.

Joe said yesterday afternoon, "I was surprised when I went back to my corner after it happened. Willie Rooney told me that I had hit Jack after the bell rang. The only way that I can account for it is that a moment before I was taken to my corner, White and I were in a clinch and we were talking to each other. The bell must have rung at that time and I did not hear it. I looked around and found Rooney in the ring and asked him what he was doing there.

"Willie said, 'The bell rang.'

"I went to my corner and Mr. Eyton walked over to me and warned me to be careful. I could hardly believe even then that I did such a thing. But when he said so, I believed that I had done so and insisted in walking over to Jack's corner and apologizing for it, but Rooney would not let me do so.

"Why should I foul Jack at that time when I knew that I had him beat?

"That is the first time I ever did such a thing in all my fights and am very sorry that it happened.

"If Jack had beaten me, I would be the first one to shake hands with him. When I fought Dixon, he fouled me several times and I never complained until he kicked me and then I thought he was going too far.

"I sincerely hope that my friends will believe that I did not hit Jack intentionally. I did not hear the bell ring."

These things often happen in a fight and should be overlooked unless it is absolutely intentional or when the man hit has his chances jeopardized. It is rarely done intentionally.

Willie Rooney appeared on Spring street yesterday afternoon in his new checkered suit that he won from Joe Rivers.

Rooney bet Rivers that he would knock White out inside of twelve rounds.

Joe said that he did not think he could do so before the seventeenth and took the bet. When Joe came back to his corner after putting White down in the second round, Rooney said to him, "You do not need me any more. I am going out and order that suit right now."

Joe replied, "I think you have me trapped and you win."

During the minute's rest between the tenth and eleventh rounds, Rivers said, "I am going to knock him out in the next round." But he missed it by one round.

Rooney appeared in front of Al Herreswald's Monday morning in his new suit and as soon as Joe Levy got a peek at him he said, "Are you a fight fan or are you one of Billy Van's theatre company?" Willie is surely proud of that hot suit.

Mr. Wad is a Great Admirer of Horses---Baseballs are Covered With Horsehide, You Know!

DE WITT VAN COURT'S COLUMN.

Rivers felt pretty badly about Jack White after the bell rang last recent fight. Joe seemed to over it than White.

said yesterday afternoon. "I was when I went back to my after it happened. Willie me that I had hit Jack the bell rang. The only way can account for it is that a before I was taken to my White and I were in a clinch were talking to each other. must have rung at that time did not hear it. I looked around Rooney in the ring and him what he was doing there. said, 'The bell rang.' to my corner and Mr. Hyton over to me and warned me to I could hardly believe that I did such a thing. he said so, I believed that go and insisted in walking Jackie corner and apologizing I bet Rooney would not let me

should I foul Jack at that knew that I had him

is the first time I ever did a thing in all my fights and am sorry that it happened.

Jack had beaten me, I would be one to shake hands with him. Knight Ditoit, he fouled me these and I never complained licked me and then I thought going too far. I sincerely that my friends will believe that did not hit Jack intentionally. I not hear the bell ring."

things often happen in a fight should be overlooked unless it is intentional or when the has his chances jeopardized. deliberately done intentionally.

Rooney appeared on Spring yesterday afternoon in his new and said that he won from Joe

but Rivers that he would White out inside of twelve

said that he did not think he do as before the seventeenth bet. When Joe came corner after putting White the second round, Rooney him. "You do not need me any I am going out and order that right now."

replied, "I think you have me and you win."

the minute's rest between and Eleventh rounds, Rivers going to knock him out in round." But he missed it by

appeared in front of Al Monday morning in his and as soon as Joe Levy got him he said, "Are you a fight are you one of Billy Van's company?" Willie is surely that hot suit.

Dick Wheeler left for Chicago Monday afternoon on the 3:15 train and was accompanied to the train by Joe Rivers in his machine with Joe Levy, Willie Rooney and his brother, Sam Fratella and Andy Rivers. Dick is going back to see his folks and try and get a match with any of the welterweights in the East. Dick should make good in that class and his friends all wish him good luck.

Beyrl Hatton, the little Los Angeles featherweight, is hot after Battling Chico. He met Joe Levy on the street a few days ago and asked him for a match with Chico.

"What weight can you make," said Levy.

"One hundred and fifteen pounds," said Hatton.

"You are on," said Joe, as he walked away.

Hatton looked disappointed and said, "That is the last I will hear of that. I have been after Chico for a year and Levy will not give me a chance at him. I will meet any boy in this part of the country at that weight." Hatton is a good boy and would make any one of the preliminary boys hustle to beat him in that class.

Frank Mantell is under the management of Jack Doyle and will train at Jack's training quarters. He will begin his boxing next Thursday afternoon. Jack Herrick, who is matched to fight Mantell, will probably train down at Shaw's gymnasium at Venice.

I do not believe that all this talk about Ad Wolgast and Joe Rivers meeting on the coming Fourth of July will come true. I got it straight from Jim Jeffries's mouth, that he has made arrangements to go to Alaska with Wolgast on a hunting trip that will cover three months' time. Just to give Ad a chance to get back into good solid health and strength. Wolgast goes a lot on what the big fellow says and that is pretty sure to happen.

If all accounts are true, they will not leave until after the month of July. That would not bring them back until after, or the latter part of the coming October. Ad would be foolish to get right into the ring with such a tough boy as Rivers before he has tried himself out on a couple of second raters. If he listens to the big fellow's advice, he will not enter the ring before next New Year's Day with Joe Rivers and this seems like the best thing for him to do.

The theatrical work that Ad is doing at the present time is not doing him any good physically. Late hours and electric lights are bad for a champion that is trying to come back. If we can get Wolgast's programme straight as to what his intentions are, let us give it straight to the fight fans and cut out this bull about a Fourth of July meeting.

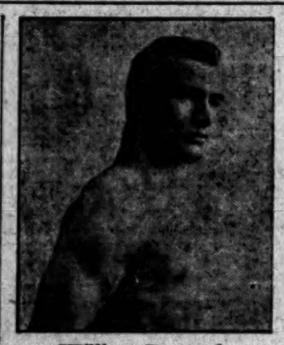

William Demtral,

Who will wrestle Paul Schmidt at Walker's Theater Wednesday night.

William Demetral the Greek wrestler who has appeared in Los Angeles and San Francisco recently in bouts will meet Paul Schmidt a big German-Boer grappler who comes to Los Angeles with a good record. The bout is to occur tonight at Walkers Theater. Schmidt has 40 pounds the advantage of Demetral in weight, but the latter has a much wider experience and is understood to have a better knowledge of the game. In addition to the two wrestlers there will be an exhibition of Jiu Jitsu by two local Japanese wrestlers. As a curtain raiser Fred Johnson will wrestle C. A. Forman for the lightweight championship of the Pacific Coast. Harry Burns will referee all of the contests.

Hugh Mehegan, lightweight champion of Australia is to tour the United States this summer under the management of Joe Woodman. Woodman says that he will issue a challenge to all of the prominent lightweights in the United States immediately upon his arrival. Joe Rivers preferred.

Gustavus T. Kirby president of the Amateur Athletic Union who has just completed a tour of the United States is enthusiastic over the prominent athletes which the Pacific Coast will send to the Olympic Games in Sweden. He thinks that Ralph Rose will be one of the mainstays of the team and that Bellah, the pole vaulter from Portland, Snedegar the javelin thrower from San Francisco Horne, Smithson and Donohue of Los Angeles and Edmundson of Seattle will surely make the American team.

Harry Brewer of Kansas City a welter weight has been matched to fight Pete Shaughnessy fifteen rounds in Oklahoma City and to also meet Ray Bronson for eight rounds in St. Louis.

The U. S. Revolver Association is planning some legal action to make it possible for a man fond of revolver target practice to carry a revolver with him at certain times. Secretary Crabtree of the Association says that the laws are entirely too stringent.

"Big Bill" Shirley, the infielder of the San Francisco team is reported to have been released to Spokane of the Northwestern League. Shirley is to report at the Walla Walla training camp Thursday.

Pat Keller of Milwaukee knocked out Joe Homeland of Chicago in the second round of their fight Monday night at Quincy, Ill.

Ministers in Kenosha, Wis., have appealed to the Governor to stop the fight between Hugo Kelly and Eddie McGoorty which was to have occurred Wednesday night. The promoters say that the fight will come off as per schedule.

W. K. Vanderbilt's "Marmara" finished first in the Prix de Ville Chelive at Paris, France yesterday. His "Faventia" won second in the Prix Andree for three year olds. The distance was one mile.

Yesterday's session of the American Bowling Congress in Chicago resulted in no change in the leaders in singles, doubles and other events. Rochester, N. Y., and Louisville still hold the premier positions.

Freddie Daniels of St. Joseph won the decision over Harry Buckles of Omaha last night at St. Joseph, Mo., in the third round of a fifteen-round go. The referee stopped the fight after Buckles had been knocked down four times.

The annual Harvard-Yale varsity boat race on the Thames River, New London, will be rowed this year on Friday, June 21.

Van Court's Boxing Lesson.

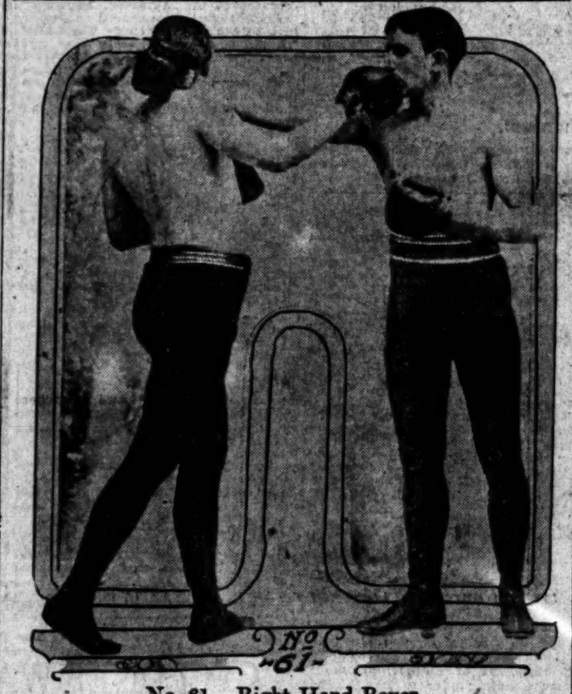

No. 61.—Right Hand Boxer.

When boxing with a man who holds his right hand forward, use the counter as shown in the cut, "Right Hand at Head;" or when he leads, guard with your left and hit with your right, as shown in Cut No. 27. Always accept a chance to box with a right hand boxer.

GOSSIP ALONG GASOLINE ROW

BY BERT SMITH

Leon T. Shettler is housed in his new building on Pico street. No he has not dropped out of the automobile business by any manner of means, but for the first time in his business career he is working. The Apperson cars are here and Shettler is preparing to hand them out, but in order to keep in touch with his prospects he must keep in touch with the phones and with his working force. The Apperson salesroom is a busy place with the "Big Chief" issuing orders at the rate of ten a second. No lunch for Shettler these days, but a good sound sleep at night after a hard day's work.

Wild Bill Ruess has hit on another daredevil plan. This time instead of the electric chair it is the magnetized tonneau of a Pope-Hartford. When Bill kindley asks you to take a ride in his car be as polite as possible, but refuse to ride with the man who won the last Baldy road race. Now for the reason and its a serious one. Wild Bill has been using his head for the first time in many weeks.

Electric wires are conducted to the rear seat of the Pope-Hartford in such a way that the man or woman who takes a seat is handed a jolt of about 100 volts of electricity. The wires are of eight volts and sixteen amperes. This makes a combination hard to go up against. The car looks innocent enough. The wires are concealed under expensive seat-covers. Now Bill is not in the habit of giving seat-covers with the Pope-Hartfords he sells, but he has been liberal this time. There is the secret. Ask Bill to remove the covers before you take the ride or you will let out a yowl that would make a Comanche Indian blush.

This is not publicity. Two Pope-Hartfords were stolen at the "doings" at the Los Angeles Athletic Club Friday night. Frank Young lost his handsome touring car. Five minutes after he learned the car had been stolen Frank purchased an auto-lock. Too late. It is the old story. Lock the stable door after the horse is stolen, get a lock after the car has been "swiped." Now of course the way Wild Bill would explain matters is that the thieves were wise and knew how to select a good car. Of course many other machines were on the streets at the time the Popes were taken.

Danny Whitman, the Overland hustler, is certain that the rain-making stunt, pulled off by Gordon Kelly, was the goods. It brought the raindrops, but best of all, it brought the sales. Since that stunt Kelly is selling the cars at a clip that bids fair to keep him one of the high men on the floor of the John W. Leavitt Company's branch. Business is good is the report of Manager Whitman.

John S. Mitchell, president of the highway association, will address a big mass meeting of the national boulevard boosters tonight at Pomona. Division officials of the El Monte, Pomona and Ontario organizations will address the gathering.

Dine by Battleship. thank you

The *one best bet* against skidding is

The Famous Nobby Tread Tire

and every Nobby Tread user knows it. The Nobby Tread has *earned* its popularity. Made only by

UNITED STATES TIRE COMPANY

Makers of America's *predominant* tires.

NEW YORK

Dealers Everywhere.

MOTOR CAR DEALERS' ASSOCIATION DIRECTORY

AMERICAN - THOMAS - COLB-PAIGE — Grundy Motor Sales Co., 842 S. Olive St. Main 2191, 10927.

APPERSON JACKRABBIT—Leon T. Shettler Co., 151 West Pico st. Main 7034, Home 10167.

BAKER ELECTRICS—Standard Motor Car Co., 1001 South Olive St. Broadway 2963, Home 10457.

BUICK—Howard Auto Co., Tenth and Olive. Home 60009, Main 9040.

CHALMERS—Western Motor Car Co., 727 South Olive. 10789, Main 3196.

COLUMBUS ELECTRIC — Firestone and Warren, California Automobile Co., 1250-1260 West Seventh St. Wilshire 788, Home 53018.

DETROIT ELECTRICS—California Electric Garage Co., 12th and Olive Sts., Los Angeles. 100 East Union St., Pasadena.

FRANKLIN—R. C. Hamlin, Twelfth and Olive Sts. Main 404, Home 60249.

GARFORD—Lord Motor Car Co., E-M-F, Flanders. 1032 S. Olive St. Main 5470, Home 10845.

HUPMOBILE—M. C. Nason, Mgr., 1019 South Olive. A1007, Broadway 2967.

JACKSON—Chas. H. Thompson, 1012-14 S. Main St. F6390, Broadway 1947.

KISSEL KAR—Kissel Automobile Co., 118 West Pico St. Broadway 2186, 22886.

LEXINGTON & MARION—Burkhard-Crippen Motor Car Co., Pico and Grand Ave. F4568, Broadway 3091.

LOCOMOBILE—Los Angeles Motor Car Co., Eleventh and Flower. F2875, Main 5988.

MATHESON-MAIS TRUCK—Renton Motor Car Co., 1230 S. Main St. Main 1068, Home 10799.

MERCER—Mercer Auto Co., 1217-31 South Flower St. Home 60151, Main 8680.

MITCHELL—Greer-Robbins Company, 1501 South Main St. Bdway. 5410, Home 22813.

OAKLAND — Grabowsky Trucks, Hawley King & Co., 1114-1116 South Olive. Home F1045, Broadway 1823.

OLDSMOBILE—Oldsmobile Co. of Cal., 1205 South Olive. Main 3130, F5647.

PREMIER & REO—Premier Motor Car Co., 1127 South Olive St. Main 679, F2664.

PIERCE-ARROW—W. E. Bush, 1227-9 South Main St. Bdwy. 2961, Home 21183.

POPE-HARTFORD—Wm. R. Ruess, Cor. 10th and Olive. Main 7278, Home F60173.

PULLMAN—Miller & Williams, 1140 South Olive St. Broadway 2907, Home F2942.

REGAL—Big 4 Automobile Co., 1047-49 South Olive. Home F2533.

SIMPLEX—Oscar Werner, 2122 W. Pico St. Phones: 23557, West 432.

STEVENS-DURYEA — Eastern Motor Car Co., 825-827 South Olive St. Main 2965, Home F2963.

STEARNS-KNIGHT and OHIO ELECTRIC—Smith Brothers, 742 South Olive St. Bdway. 3834, Home F4206.

STUTZ—Brown-Symonds Company, 1142-44 South Olive St. A2291, Bdway. 1344.

WINTON—W. D. Howard Motor Car Co., 1238 S. Flower St. Broadway 4180, Home F5609.

McLAUGHLIN WINS.

(Continued from First Page.)

night have been a very of course, either supreme or supreme conceit, just as how you like to take it.

who played the round did as: 80. "Played in had luck going out," his partner, "but started off like a veritable whirl-2, 2, 2,—whir-r-r. Had to one golf to get that 80, for several very bad lies."

THE CHAMPION.

Armstrong, who bears his honors with becoming accomplished his 79 with apparent ease. His card

4 4 4 5 5 5 3 3 5—40
4 7 3 5 4 5 5 4 5—39

Macbeth and Arthur Braly with 80. Braly did the in 39 and Macbeth in 38. homeward half settles the in the list, Mr. Braly takes

card reads:

5 4 4 5 5 4 3 4 4—39
5 6 3 4 4 5 7 5 4—41

card:

5 5 4 5 5 6 3 3 3—38
4 6 3 6 5 6 6 4 5—42

familiar with the course, of the scores will show characteristic play of each very much to the fore at

Dixon and Mr. Cornett and Mr. E. P. Gates final of the second and were playing splen-as, as for instance, Mr. Barbara, who had first half. Mr. Tom the first flight, but the tournament.

QUALIFIERS.

were:

McLaughlin, 77; Armstrong, 80; Braly, 80; Cornett, 81; Edwards, Bradford, 82; Upton, 83; Hixon, 84; Cady, 86; Gates, 86; E. R. Williams, 86; Hunter, 87; E. N. Wright, 88.

Second Flight—L. B. Patton, 88; E. N. Grey, 88; H. G. Chaffee, 89; Lincoln Clark, 89; F. Homer, 90; Stanton, 90; C. F. Eaton, 90; West Hughes, 91; Ormsby, 91; Truett, 91; Thompson, 91; A. A. French, 91; N. W. Williams, 92; E. H. Strafford, 92; Joseph Ball, 93; Lockwood, 93.

The third and fourth flight scores ranged from 94 to 120, and the names of the players in the remaining flights will be found in the pairings for today's match play.

TODAY'S PAIRINGS

Play for the first round matches in all flights will take place this morning, commencing at 9 a.m., and the second round matches will be played in the afternoon, commencing at 1 p.m.

The pairings are as follows:

First flight — McLaughlin plays Brand, Gates plays Jewett, F. H. Edwards plays Hunter, Hixon plays Arthur Braly, Norman Macbeth plays Elmer Williams, Bradford plays E. N. Wright, W. H. Cornett plays Cady, F. H. Upton plays E. S. Armstrong.

Second flight—Paton plays Ormsby, Horner plays N. W. Williams, Joseph Ball plays Eaton, Thompson plays Chaffee, Lincoln Clark plays A. A. French, Lockwood plays West Hughes, Stanton plays Strafford, Cornett plays Grey.

Third flight—Mears plays J. P. Grey, Conde Jones plays Allen, A. S. French plays Gatch, A. J. Agnew plays Newby, F. Wilson plays Gilchrist, McKeigan plays Leistikow. Merrill plays Beckman and Byington plays Kleinberger.

Fourth flight—Weber plays Wing, Winager draws a bye, Cotton draws a bye, Merrill plays Alley, Crosby draws a bye, Taylor draws a bye, McKee draws a bye, Scott plays Patten.

McGRAW HAS SOLD DEVORE.

[BY A. P. NIGHT WIRE TO THE TIMES.]

MARLIN (Tex.) March 19.—Manager McGraw of the New York Nationals announced today that Outfielder Harry Devore has been sold to Galveston, and Outfielder Jacobson and Infielder Gardell to Mobile.

Genuine.

LIVE STUFF BY DAZEY.

Author of "Capt. Lafitte" on Impossibilities.

Tells How Impossible It Is to "Dope" Genius.

Can't Average Better Than One in Three.

Charles T. Dazey, the dramatist, whose newest play, "Captain Lafitte," will have its first production on any stage at the Burbank Sunday afternoon, spoke feelingly and intelligently yesterday regarding the emotions of a playwright on the occasion of an important new production.

"It is utterly out of the question to give any adequate idea of the feelings a dramatist experiences when a new play is being given its initial performance," he declared.

"You might as well ask President Taft how he feels when the election returns come rolling in next November and he begins to add the totals which will decide whether he or a new tenant will have the next four years' lease of the White House. Or, better still, try to imagine the feelings of the hero of Stockton's immortal story 'The Lady or the Tiger,' as he waited for the door to open from which would emerge the lady of his love or a ferocious tiger, ready to devour him.

"It's very much the same with a playwright on a 'first night,' except that in his case the lady is labelled 'success' and the tiger 'failure.' No such lottery ever was known as that in which the ticket is a new and untried play. It contains about 150 typewritten pages in all—and they may be worth their weight, not in gold, but in pearls or diamonds, or they may be more valueless than blank paper on which they are written. They may have the vitality which will enable them to live twenty or thirty years and pour in a golden flood which may reach a quarter of a million dollars, or they may bring bitter disappointment to the author and heavy and hopeless loss to the management.

"And this result hangs largely on that fateful first performance. Do you wonder that the author sometimes hasn't the courage to be present when his play is having its first actual try as to its worth?

"I, for one, did not attend the opening performance of my most successful play 'In Old Kentucky.' After long months of labor, I had become satiated and thoroughly saturated with the play. I had lost all sense of proportion. I couldn't see it from the view-point of the spectator—to be frank, I firmly expected failure and was most surprised—agreeably, of course—when the good news came.

"One would think that a playwright who has had some twenty plays produced would become more or less callous and hardened, so that he could see the child of his brain hanged, drawn and quartered with a fair degree of equanimity, at least. But it doesn't work that way at all. If the dramatist were at all like that, he couldn't write plays.

"I have never yet seen the really fine actor who didn't suffer tortures on a first night. And it is still worse for the author. He has not only his individual fate to consider, but is responsible for the lavish outlay of time and money on the part of a trusting manager; he is responsible for success on the part of a score of able actors and actresses and above all, he must answer to the public who have spent their money to see his play. And no amount of faithful labor can insure that all will go well.

"James Keene, the speculator, originally from California, now a famous manipulator of big deals on the New York Stock Exchange, once said that with all his experience, and his power of securing inside information, he couldn't hit the market right more than four times in seven. That's altogether too large a proportion for any dramatist. One out of three is more near the average.

"So it is that a first night is just cause for trepidation. The chances are all against you. If you are a playwright worthy of the name, you will have spent many weary months—perhaps years—in the careful development of a logical plot; you will have taken a most extreme care that the characters shall each speak and act in keeping with his own individuality, for you know that plays cannot longer succeed by force of striking incident or plot alone. The people of your play must live and breathe; they must seem real, or all illusion is gone and your play falls to the ground of its own weight. Then, too, it must appeal to elemental human nature, to great basic emotions, so that it will interest equally the peanut-munching boy in the gallery as well as the immaculately-garbed occupant of the orchestra chair.

"Is it any wonder that an author on a first night is as nervous as a new prima donna on the occasion of her first appearance? Yet, by a saving provision of nature, there is always a faint hope—some straw to which the dramatist frantically clings. In the case of Capt. Lafitte, there are several of these life-saving straws. I start with the immense advantage that several of the characters are real and have been drawn by history in colors as strong as any dramatist can use, and in situations more striking than any dramatist is likely to invent. Imagine a hero like Lafitte, who is both a pirate and a patriot—for he was a gallant, handsome, fascinating gentleman, and at the same time a great rogue. Imagine such a man who is also a lover of freedom to such an extent that even when outlawed by the American government, proscribed and relentlessly pursued, he still has sufficient devotion to principle to reject the magnificent bribes offered by the British, and to send information to Gen. Andrew Jackson of the English approach, and then to fight under him so bravely at the battle of New Orleans that he received a full pardon, and the thanks of Congress for his valiant services.

"Book after book is full of the stories of Lafitte's romantic exploits, his princely hospitality, his strange fascination and the really great things he did for his adopted country.

"I am fortunate, too, in having Gen. Andrew Jackson for another character in my play—Jackson was a man of such tremendous strength, such a strenuous type, so elemental a dynamic force that the 'Terrible Teddy' himself looks the good-goody boy of the Sunday-school book, beside him. Jackson's brain was a powder magazine, full of tremendous latent forces, ready to explode at the proper moment—his thoughts were swords and his words were bullets.

"Speech after speech of his has been transcribed into the play without the alteration of a syllable. No dramatist could improve on them. He had his tender and beautiful human side. No man could be more terrible in wrath. Witness his execution of six poor mutineers, who, thinking their terms of service had expired, left the service without being properly mustered out. This incident is left out of Jackson's life by some foolish and partial historians, but I found it of great value as justifying the dramatic portrayal of his stern and relentless devotion to his duty as he saw it.

"Then, also, I found in history, the striking figure of Casa Calvo, the Spanish ex-Governor of Louisiana, who was plotting against the Americans in the hope that the English would conquer Louisiana and restore her to Spain, and so he might be Governor once more. Also, there is the interesting and pathetic figure of the little drummer boy of New Orleans—in fact, the materials offered were overflowing with color and romance. The creoles, themselves—the descendents of the old French and Spanish families—formed a magnificent background in the dramatic development, proud, passionate, resentful of the bargain by which Napoleon had sold them to the United States. Their loyalty for a time trembled in the balance, though in the end none fought more bravely for the American cause.

"Then there was that fascinating and always interesting problem of why should Lafitte, after having led a lawless life for so many years, show so strong a devotion to principle and duty. Undoubtedly it was largely through the man's inborn love of liberty, but the traditions of his career warrant the assumption that there was even a stronger motive—that great compelling love which sometimes comes to a man and leaves him no choice except to follow the monitions of his better self.

"All of these advantages were of great assistance in the construction of 'Captain Lafitte.' Real men and real issues, yet I have called it a 'melodrama,' because any play which crosses the limits of parlor comedy seems to be so esteemed. But the term melodrama does not necessarily imply an impossible blood and thunder story. Life is full of incidents which would be called melodrama on the stage. Not long ago, a mother, after saving two children, rushed back into the flames and received fatal injuries in rescuing a third child. Just the other day, an Italian nobleman threw himself in front of his King and became a living shield against an assassin's bullet. A great battle like the battle of New Orleans and the stirring incidents thereof could hardly be portrayed in a comedy—hence 'Captain Lafitte' must be called a melodrama.

"So, with all these great advantages, 'Captain Lafitte' will see the light, next Sunday, and the press and public of Los Angeles will put upon it the stamp of either success or failure. One thing I have learned, when that verdict comes, if it is favorable, to receive it as an inspiration for still better work—if unfavorable, to accept it calmly without bitterness or resentment, and with language of the old frontiersman, 'to pick my flint and try again.'"

Marthe Richardson,

American soprano, late of the French Opera Company, who has signed a contract to go over the Pantages circuit. Mme. Richardson has been resting in this city ever since her Auditorium engagement.

WANTS K. O. BROWN FOR CALIFORNIA.

[BY DIRECT WIRE TO THE TIMES.]

NEW YORK, March 19.—[Exclusive Dispatch.] Jack Gleason of San Francisco, Cal., who is now here in New York after seeing Knock-out Brown defeat Matty Baldwin and Young Erne of Philadelphia, made a very tempting offer to Dan Morgan, manager of Brown, to come to the Coast and engage in three twenty round contests, with three of the best lightweights that he can get to meet the New Yorker. He wants Brown to box Welsh, Abe Attell and Joe Rivers of Los Angeles, beginning December 25.

KID BURNS LICKED.

NEW YORK, March 19.—[Exclusive Dispatch.] Jack Goodman gave Kid Burns an artistic trimming during ten rounds of fast milling at the Fairmont Athletic Club tonight. At the finish Burns's face was not a pretty sight. A big bump under his left eye nearly closed it, his right ear was puffed up like a toy balloon and his nose was all out of shape.

REASON FOR TRADE.

Henry Berry of the Angels has traded Delmas for Pitcher Flater of Oakland because Del did not want to return to Los Angeles. Many of the local sports think the trade was a good one, for the last time we saw Flater here he looked to be a promising heaver. Del is about all in, according to some of the sports, but that idea may be flavored with sour grapes, at that.

YANNIGANS IN FRONT.

GALVESTON (Tex.) March 17.—[By A. P. Night Wire.] The second division of the New York Nationals defeated Galveston today, 7 to 0. Marquard pitched five innings without allowing a hit. Tesrau pitched four, allowing two hits. Galveston pitchers allowed thirteen hits.

EASY FOR SENATORS.

SACRAMENTO, March 17.—[By A. P. Night Wire.] The Sacramento Coast League team defeated the Sacramento Athletic Club team here today 5 to 1, in the easiest game of the pre-season schedule that the Senators have played this season. In seven innings the club team was retired without a hit.

New name for the stage-door John: "Poultry Fancier."

Nat Goodwin met his old friend Col. Charles H. Osgood of Maine, who has come to Los Angeles to attend the Shrine convention. Nat and Henry Dixey made Col. Osgood Maine's first Elk—but we mustn't tell how many years ago.

"Colonel," said Nathaniel, at the meeting, "in my rapid life, my besetting sins have been wine, women and song. But I am reforming at last. I have quit singing."

Arnold Bennett and Edward Knoblauch, the authors of "Kismet," have scored another success in London, with "Milestones."

Flora Zabelle, wife of Raymond Hitchcock, is once more in her husband's company. Mr. and Mrs. Hitchcock are at present appearing in Philadelphia.

Hattie Williams is to be starred by Charles Frohman, in a piece called "The Girl From Montmartre."

The New York Dramatic—News cites this "ad" from the "wanted" columns of the Rockford, Ill., Star: "Wanted: An experienced married man to work on a farm." The heading the News puts over it is as follows: "A Chance for Nat Goodwin."

Jimmie Powers has begun his season in "Two Little Brides," a new musical comedy by Gus Kerber and Arthur Anderson.

Mort Singer's new musical production, "A Modern Eve," will be made at the Shubert Theater, Kansas City, March 31.

Mabel Taliaferro's Orpheum sketch is by Edward Peple, and is to be called "Taken on Credit."

Instead of playing her usual spring engagement to the Pacific Coast, Mrs. Fiske will take a long vacation this season—her first in years.

Amelia Gardner, it is said, will be the star in a new play by Edwin Milton Royle, called "The Snare." The piece is to be produced by the Liebler.

Charles Frohman is to produce a new comedy by Augustus Thomas bearing this somewhat long-winded title—"When It Comes Home."

Some monologist suggests that now that the north and south poles have been safely looked up, an exploring party be sent to look for the east and west poles.

Edgar Selwyn's "Country Boy" is still doing fine. Last week the company in Boston made a profit of $3500.

So far, according to the statistician of the Lieblers, 302,973 have witnessed "The Garden of Allah," in New York, paying for the privilege just a trifle less than $400,000.

W. J. Hurlburt, author of "The Fighting Hope," has a new three-act comedy, "Half a Husband."

"Bright Eyes," with Cecil Lean and Florence Holbrook, closed in Binghamtom, N. Y., last week.

A new Hartley Manners play will be produced shortly before the author leaves for Los Angeles. This one will be called "The Indiscretion of Truth."

Negotiations have been commenced for a Parisian production of "Sumurun," the Reinhardt pantomime which is coloring all New York.

The life of Pietro Mascagni has been insured by a London firm for $120,000. This precaution was a necessity of the contract made to take an Italian company under iron-bound agreements to London.

Graham Moffatt, the author of "Bunty Pulls the Strings," has been in Minneapolis the past week, attending the American premier of his new play, "The Concealed Bed."

George Broadhurst, who changed the title of "The Little Joker" to "The Truth-Wagon," seems to be a professional name-tinker. He has been engaged on Bayard Veiller's play for Grace George, and has changed the billing from "The Miracle" to "Within the Law."

Charles Klein's dramatization of the Potash & Perlmutter yarns does not meet with the approval of the author, Montague Glass. Klein has withdrawn from the scheme. Broadhurst has been approached, but has not given an answer.

Amelia Stone and Armand Kaliss, who made a great success at the Orpheum here a few months ago, are to produce a tabloid operetta in two scenes, by Edgar Allan Woolfe, music by Mr. Kaliss, entitled "The Cobbler of Cobalt." Twenty people are needed for the show.

The Grazi Opera Company seems to have finally wound up, perished and evaporated in Kansas City, where its effects were attached by the Southern Pacific Company.

Walter Damrosch is to write music for a comic opera book by Wallace Irwin.

As David Warfield regularly returns to "The Music-Master," so Andrew Mack always comes back to "Tom Moore." The latest return was accomplished in Montreal last week.

Jane Laurel, a Frohman star, is engaged to marry Robert Jordan, only son of Mr. and Mrs. Eben Jordan of Boston. Eben Jordan is the patron saint of the Boston opera.

The Rodeo.

"CYCLONE" WAS WATERLOO FOR COWBOY CHAMPION.

WITH but four more days' events before the grand culmination in the finals Sunday afternoon, cowpunchers and cowgirls competing for championships in the Rodeo or great southwestern interstate cowboys' contests are worked up to fever heat, and yesterday's events were a series of brilliant exhibitions. The entire programme was carried out rapidly and smoothly and not an accident occurred.

Half a dozen of the most daring riders did extraordinary work in the bucking broncho contest for the championship of the Southwest. Foremost among these heroes in buckskin was Harry Knight, of Phoenix, Ariz. He has conquered everything on four feet until yesterday. Then he met his equine waterloo, "Cyclone," the as yet unmastered outlaw horse, pitching Knight cleanly over the track fence after a splendid demonstration of horsemanship by the cowboy. Knight lost a chance to have his name go down in the undying history of the range. But "Cyclone" retained his own honors. There seems little probability that they will be diminished today, although another attempt will be made to master him.

The potato race tournament, which proved so hazardous to horses and riders Monday, when Art Acord and Dell Blancett were hurled under their mounts, opened the afternoon's sport. Two games were played, J. A. Stanley's Los Angeles team defeating both Dell Eagle's Missouri boys and Hosea Steelman's local team. There were thrills galore throughout the games.

But the potato race tournament was relegated to secondary consideration when the steer wrestlers' contests opened, for some of the cleanest cut, neatest work of the entire meet was witnessed. To the observer it looked easy, so superb were the accomplishments.

To chase a steer on horseback, grasp him by the horns from the saddle, permit yourself to be jerked from your seat and then wrestle hand to horn with the infuriated long horn, is sport that few of the greatest Spanish or Mexican matadors would care to participate in.

Yet Wolfe Verdugo, a cowboy from New Mexico, ran the steer the entire distance down the stretch, caught him and threw him, all in forty-three and one-half seconds. Every time a steer wrestler engages with an animal he takes his life in his own hands. Unlike the matador in the bull-ring, the steer wrestler is not assisted by a score of picadores and banderillas. Half a dozen other steer wrestlers engaged in the "sport" yesterday, but Verdugo made the best time of the day.

HAP HOGAN'S TIGERS WIN ONCE AGAIN.

Hap Hogan's Tigers played a cracking good game with the Los Angeles High School team yesterday afternoon at Washington Park, and won by a score of 5 to 2, the game going for seven innings. Stewart and Cummings were the Vernon pitchers, while Myers heaved for the High School.

The Tigers got their first run in the first inning on a single by Kane and a wild throw by Shortstop French. The High School boys grabbed their two in the third on a single, a pass, a sacrifice and Adair's double to the scoreboard. The Vernons got one more run in the fifth and three more in the sixth. Kane and Hosp were the real Vernon batsmen, while Second Baseman Adair of the High School jammed out a double and two singles.

Hogan's team will practice this morning at Washington Park but will have a rest this afternoon and will probably watch the Angels play the Oxy team at the park this afternoon.

Deane Worley's Private Rodeo,

Pulled off three times a day at the Empress. Leading actor, the explosive mule, "Nitroglycerin."

Times Directory of Automobiles and Accessories

Auto Repairing — General overhauling and refinishing of work guaranteed. Reasonable charges. KING MACHINE & MFG. CO., 1171 E. 52nd st. Home Phone [illegible]. Half block East of Central ave.

Abbott & Dorris — MOTOR CARS. L. R. CARPENTER & CO. Corner Pico and Hill. Phones, Main 4017; [illegible]

Alco — Trucks and Pleasure Cars Built and Guaranteed by AMERICAN LOCOMOTIVE CO., 1246-8 S. Flower. Rand & Chandler, So. Cal. Agents. F2637. [illegible]

Auburn — TOURIST PARTS. W. J. BURT MOTOR CAR CO. 10th and Main Sts.

Automatic — EARL WIND SHIELD. Model 40 Reduced to $30. Attached to Car. Earl Automobile Works, [illegible]

Automobiles — AND MOTOR TRUCKS. All standard makes to [illegible]. Largest auto salesroom [illegible] Chicago. Automobile Clearing House Association, 1039-1041 SOUTH BROADWAY.

Bargains — IN TIRES. AUTO TIRE COMPANY. Sixth and Olive Streets.

Brush — $515. IMMEDIATE DELIVERY. The Only One Cent Per Mile Automobile. 1212 South Grand Ave. Phones 22299; [illegible]. Agents Wanted for Outside Towns.

Cartercar — FRICTION DRIVE. Members of the Chain Drive Trade. Touring Cars, Coupes, Roadsters and Trucks. 40 and 60 H.P.—Prices $1500 to $5000. CANAVAN MOTOR COMPANY, 1120-22 S. Olive. PHONES—A5931, Broadway 3310.

Chanslor & Lyon — Kelly-Racine Tires, Motor Boats and Tops. Los Angeles, San Francisco, Fresno.

Cutting — 1912 Models Here. PIPHER BROS. & AUSTIN. Home F5933. 1135-39 So. Main St.

Disco Starter — Exclusive Agents. Disco Pacific Co. Installing Station, 204 South Olive St.

Empire Tires — Wear Longest. Our Tire Preserver gives five [illegible] mileage. Our Fearless Tube [illegible]. EMPIRE TIRE & RUBBER CO., 1213 South Main St. Los Angeles.

FIAT F5047 — THE WORLD-FAMOUS CAR. PACIFIC COAST MOTOR CAR COMPANY. 1144 South Hope St. Reginald H. Gernon, Sales Manager.

Garage — Pacific Motor Car & Aviation Co., 1217-1231 S. Flower St. Home 60181. Open Day and Night.

Goodyear — COAT COMPANY. Headquarters for AUTO COATS, CAPS and GLOVES. 324 South Broadway.

Great Western "40" — The Great Western Motor Co., 1217 South Flower St.

Halladay — Tourers, Limousines, Toy Tourers and Roadsters. 40 and 60 H.P.—Prices $2200 to $5000. VAN MOTOR COMPANY, 1123-25 South Olive St. PHONES—A5931, Broadway 3310.

Haynes-K-R-I-T — Haynes Auto Sales Co. L. A. T. W. BROTHERS, JR., Mgr. 1227 S. Olive. A1602. Main 8057.

Havers Six & Nyberg — SUNSET AUTO Corporation, 11th and Figueroa. Broadway 337.

Hudson — HUDSON SALES CO., H. L. Arnold, Mgr. Phones—Sunset Main 678; Home A678. 1118 South Olive St.

King — Silent "36." $1565, Touring Car and Roadster; Coupe $2150 f.o.b., Detroit. Positively the easiest riding car in the world. UNITED STATES MOTOR CAR CO. OF CAL. 418 East Ninth St.—Tel. F4523.

Metz "22" — 4-Cylinder, 1912 Roadster with mudguards and chains encased 60%. LOWN MOTOR CAR COMPANY. 1144 South Main Street.

Motor Car Supply Co. — 714 SOUTH SPRING ST., LOS ANGELES.

Michigan 40 — 40-H.P. Touring Car, $1750; 33-H.P. Touring Car, $1550; 33-H.P. Roadster, $1350. Fully equipped. Los Angeles. MICHIGAN MOTOR CAR CO. C. L. Parrin, Mgr. 1801-3 W. Pico St. Wilshire, 2161. Goode Cline, Dist. Mgr. City Agency, Phone A1907, Bdwy. 3907.

Miller — QUALITY TIRES. W. D. NEWERF RUBBER CO. Coast Distributors. 949-951 S. Main St., Los Angeles. Phones—F5601.

Moreland — DISTILLATE MOTOR TRUCKS. Manufactured in Los Angeles By Moreland Motor Truck Co., N. Main and Wilhelmina.

Moon — LYNN C. BUXTON. Distributor Southern California and Arizona. 1226-28 South Olive. Main 577; F5851.

Overland — Pacific Coast Distributors. J. W. LEAVITT & CO. Main 4277. 1215 South Olive St.

Pathfinder 45 — PARRY 35, SPEEDWELL 30. PATHFINDER MOTOR CO. 206-8-10 W. Pico St.

Penn "30" — West Coast Motor Car Co. 1217-31 South Flower St. Home 60151, Telephone [illegible]

Rambler — Offset Crank-Shaft, Straight Line Drive, Pressed Steel Frame and Tires, Spare Wheel. All motorists welcome. W. K. COWAN, Agt. 1140-42 South Hope Street.

Reo — REO-PACIFIC CO. Wholesale Office and Salesroom, 942-46 South Grand Ave.

Wilcox Trux — Immediate Delivery. WILCOX MOTOR TRUCK CO. OF SOUTHERN CALIFORNIA. Third and San Pedro Sts.

Don Lee — CADILLAC AGENCY. 1218 S. MAIN STREET. Main 8440.

AUTOMOBILE TELEPHONES — AUTOMOBILE EMERGENCY SERVICE CO., 614 S. GRAND AVE. Main [illegible]

FACTS, FEATURES AND FANCIES FOR WOMEN AND MEN

BY OLIVE GRAY

DAILY BEAUTY HINT: In setting for the face, be careful that you do not overdo. Certain qualities. A few applications of such colors as the muscles to sag, producing wrinkles.

Blessed be a keen sense of humor. It saves many a situation, and lightens many a burden.

I do not mean by this that one should always be looking for the humorous, but to recognize it when seen, is a precious gift.

It is a pleasure, too, when you see or hear anything funny, to have some appreciative friend with whom to share it. Thus is the joke doubled in value and the first experience of it repeated as you share.

But, did you ever try telling your joke to the friend who does not appreciate?

I have one such. Sometimes when I am fairly bubbling with the fun of a situation or an incident, I hasten to pass it on and while I am relating it, she gazes, solemn-eyed; and as soon as I have finished, asks me some question miles removed from the subject of my little story. Thrown back upon the awful suspicion that perhaps I am mistaken in my sense of humor, and thinking that possibly, after all the incident was not funny at all—I usually hasten to find some one else to try it upon; and usually they laugh enough to make up for my other friend's unsmiling face.

I often wonder why I persist in telling her my jokes; but it seems as though there were a certain fascination in continuing to try to wring from her some sign of appreciation.

• • •

And Did She?

Sometimes my friend's question is so inappropos as to be quite disconcerting.

For instance, I related to her an incident of school day at the land shower. Two little girls peered over the counter at a booth where postal cards were given away and one of them asked for a card.

The man handed her a card and she, observing her companion peeping smilingly at him, he handed her a second remarking as he did so, "You may send each of your grandmothers a card." The first little maid quietly remarked: "I've dot two grandmothers, too."

"And did she have two grandmothers?" asked my unsmiling friend.

• • •

And In Parasols.

Turkish toweling parasols. That is the latest.

Of course it does not call itself "Turkish Toweling" when made in this guise—but argaric, or d'ponge, or some other euphonious name, anyhow there it is, in shades to suit the suiting of the same. In stripes in hats, in parasols—I wonder where next it will appear?

• • •

Of Glass.

I will warrant that you have looked many times at those handsome shining ornaments for the hair and have never guessed the material from which they are made.

They look like the millinery paint stones, but smoother and more glistening, although quite as pompously bright and stiff. They are made from fine threads of spun glass, and come in delicate shades.

• • •

Of the Bonfare.

The local shops are teeming with beautiful bordered goods for gowns, scarfs and wraps; and the latest fashion magazines are equally well supplied with suggestions for ways of using such fabrics in the new spring modes. One Broadway house, especially, has many beautiful silks with woven or printed borders, which set the imagination forthwith to work, creating garments for their most advantageous use. It takes true art to fashion bordered goods in really new ways.

• • •

Of Lucky House.

Therefore we have supposed that certain stores carry particularly excellent goods along some especial line, and others emphasize other lines of articles, we have scarcely been our city "up" to a "specialty store," but we have arrived. Los Angeles is devoted throughout to a single line to have a great house devoted wholly to women's furnishing goods—the gowns, fine suits, fine underwear—the best the world affords, upon a single floor, will these merchants expose for sale, but the extent of four full stories and a mezzanine.

• • •

Of Black Opals.

The vogue for the peacock feather is the expression in jewelry, and in many instances, the black opal—which is also called "black," has in its depths the shades of dark green and blue of the peacock feather's eye, and as its exponent. For instance, I saw a ring which singulated the most exquisite workmanship, two peacock feathers touching at the setting of the ring, where each eye was represented by a black opal. This was a rare importation.

• • •

Of the Transplanted Sash.

The sash, instead of being on the wane, is more than ever popular. In many instances it has changed its wearer, but in others its location; but there it is there. At one side of the back, upon the gown or wrap; or at the back—in front or at the front—it may appear. It may be of the fabric of the gown or it may be of the drapery, entirely extraneous stuff. I am in doubt what to do with the millinery left from anything, use it for a sash." In the whimsical manner in which the sash subject has been taken up by a well-known modiste, with the action to her word.

• • •

Of the Modified Norfolk.

Many and varied forms the Norfolk has appeared. Suited to the slender girl—or the woman of slender style has found its way into the suit and wrap of greater fullness in, in most cases, by the addition of the strapped belt, which appears upon the afternoon

DAILY BEAUTY HINT: In selecting a cream or other emollient for the face, be careful that you do not use one which has relaxing qualities. A few applications of such a preparation, is likely to cause the muscles to sag, producing wrinkles and deep lines.

Blessed be a keen sense of humor. It saves many a situation, and lightens many a burden.

I do not mean by this that one should always be looking for the ridiculous but to recognize it when met, is a precious gift.

It is a pleasure, too, when you see or hear anything funny, to have some sympathetic friend with whom to laugh. Thus is the joke doubled in value and the first experience of it enjoyed as you share.

But, did you ever try telling your joke to the friend who does not appreciate?

I have one such. Sometimes when I am fairly bubbling with the fun of relating an incident, I hasten to do so, and while I am relating it I see by the solemn-eyed; and as soon as I have finished, asks me some question miles removed from the subject of my little story. Thrown back upon the awful suspicion that perhaps there is a deficiency in my sense of humor, or in thinking that possibly, after all the incident was not funny at all—I hastily hasten to find some one else to tell it to; and usually they laugh and seem to make up for my other friend's unsmiling face.

Often I wonder why I persist in telling her my jokes; but it seems as though there were a certain fascination in continuing to try to wring from her some sign of appreciation.

• •

What is it?

Sometimes my friend's question is as unique as to be quite disconcerting.

For instance, I related to her an incident of school day at the land office. Two little girls peered over the counter at a booth where postal cards were given away and one of them asked for a card.

The man handed her a card and she, after inspecting her companion peeped slyly at him, he handed her another remarking as he did so, "I'll send each of your grandmothers a card." The first little maid then remarked: "I've got two grandmothers, too." And she have two grandmothers I send my unsmiling friend.

• •

Parasols.

Those swelling parasols. That is what it does not call itself "Parasol" when made in the "bell" shape, or d'ponge, or some other euphonious name. Whether there it is, in shades to match the suiting of the same. In hats, in parasols—I wonder next it will appear?

• •

Silks.

I am sure that you have looked at those handsome shipments for the hair and have guessed the material from which they are made.

It does look like the millinery paint but smoother and more glistening, although quite as pompously dull and stiff. They are made from threads of spun glass, and come in shades.

• •

Dress Fabrics.

The local shops are teeming with the most bordered goods for gowns, coats and wraps; and the latest fashions are equally well supplied with suggestions for ways of using such fabrics in the new spring styles. One Broadway house, especially has many beautiful silks with printed borders, which suggestion forthwith to work. Making garments for their most effective use. It takes true art to use bordered goods in really artistic way.

• •

Dress Hints.

Now we have supposed that certain stores carry particularly good goods along some especial lines, others emphasize other departments, we have scarcely noticed any "up" to a "specialty" idea throughout to a single store, but we have arrived. Los Angeles is to have a great house devoted to women's furnishing goods, fine suits, fine underwear the world affords. On a single floor, will these be displayed for sale, but to the extent of four full departments.

• •

Trimmings.

Among the peacock feather trimmings is jewelry, and in particular the black opal—so called "black," has in the shades of dark green and blue of the peacock feather's iridescent. For instance, a ring which simulated to perfection workmanship, two stones touching at the setting where each eye was a black opal. This was an importation.

• •

Combined Sash.

The sash, instead of being on the wane, is ever popular. In fact it has changed its location; but not its there. At one side of the gown or wrap; in the back—in front or at the front—it may appear. Of the fabric of the gown it may be of the drapery, or of extraneous stuff.

I don't know what to do with the surplus left from any-thing; use it for a sash."

In whimsical manner in which subject has been put to a well-known modiste, she listens to her word.

• •

Shoes.

Shoes and buckles forms the Norman. Suited to the woman of the one-time exclusive cloth has found its way to the wrap of greater use, in most cases, by the cross-wrapped belt, which is worn the afternoon gown—and in rare cases upon the costume for evening wear.

• •

The Summer Muff.

Senseless as the fashion may appear, the summer muff seems to have a strong hold. This pretty folderol even comes in fine muslin and net, silk-trimmed and ribbon-befrilled and—well, after all, should we not welcome anything which adds charm to fashion's figure? If we were to insist upon use—the merely useful is usually far from beautiful. What if muffs were at first intended merely to keep fingers warm in zero climates? —they have long since lost such significance—so why should they not take on whatever of frivolity they can find to absorb? Since furs have been, long since, accepted as trimming for lace and chiffon gowns, why be technical with the muff and demand that it be a "warmer?" Let it be of spider webb, if it but "add one cubit" to the beauty of the wardrobe of milady. Who dare criticise?

• •

Wanted—A Recipe.

A correspondent writes, asking for a recipe for preserving, or making marmalade from kumquats. Has some Californian such a recipe? Certainly this delicious fruit should have some formula for its own especial preservation.

• •

In Millinery.

While absolute decrees no longer prevail in millinery there is a noticeable shifting of the tall "stick up" which last season stood unfalteringly at the rear of whatever style of headpiece it adorned, and now it almost invariably stands straight at the front. Sometimes the "stick up" does not stick up at all, but rather lies sidewise, giving the flat effect which to some is more becoming.

• •

Fashion's Whims.

Taffetas with the quillings and puffings which so well suit them are extremely chic.

Many blouses of white crepe de chine and satin are relieved by a touch of color.

Ribbon trimmings on hats of straw and taffeta will be used more than any other.

Ribbon streamers tied in the back are another feature of some of the new hat models.

Laces are combined with damasks and velvets to make dainty bags for dress-up occasions.

Frills, pleatings and ruchings are used upon every article on which trimming is required.

The jackets of the new suits are invariably short, the majority showing the cutaway line.

WOMEN'S WORK, WOMEN'S CLUBS.

BY SYDNEY VORD.

Monday afternoon at the Ebell Club, E. Alexander Powell, with the aid of some extremely interesting photographic slides, gave some inside facts that he picked up in Africa during his experience there as American Consul. He characterized the occupation by foreign powers of the dark continent as the most astounding performance in all history whereby the stealing of a continent, "lock, stock and barrel," by three or four great European powers has actually taken place. He pointed out, on a huge map thrown on the screen, the portions of Africa appropriated by these powers and explained the international chess game as played between France, Germany, Italy and England, whereby France controls 45 per cent. of the total area of Africa, Germany has four colonies—all scattered, much to her disgust—and England's transcontinental railway is held up in the middle on account of the jealousy and rivalry of other powers.

His running comments on the situation, description of places and peoples were of fascinating interest. He told in graphic fashion of the eccentricities of Abdul Hamid, ex-Sultan of Turkey, who dined at any hour of the day in any place where he happened to be when the notion seized him, which naturally kept the royal chef in a constant state of preparation and perspiration. He so feared assassination that every dish had to be sealed and his steward had to first taste the contents, and the windows in his apartments were placed high up near the ceiling to prevent any possible chance of stray bullets.

"The public school, the American phonograph and the American sewing machine are the three great factors of civilization in Africa," remarked Mr. Powell.

Judging from the costumes of the women as seen on the screen, the sewing machine, however, plays a small part in dressmaking down there. The picture of the three most beautiful women in Zanzibar revealed the fact that fashion requires only a couple of yards of cotton cloth at a cost of 12 or 14 cents, wrapped round one without any unnecessary flounces, save the full frills on the ankles, which looked like those the chef at the California Club puts round the mutton chops.

The picture of the huge elephant tusks of ivory, the largest weighing 540 pounds, explained why it is that we look to Africa for our piano keys and billiard balls, and there was an involuntary gasp of admiration when there was flashed on the screen, the view of Zambesi Falls, which the natives call Thundering Smoke, on account of the tremendous spray and roar of the cataract, which is more than three times as high as the American fall at Niagara.

But the thing that perhaps most interested the women was the picture and description of that huge diamond, weighing 3250 carats, found in an African diamond mine, one part of which now reposes in Queen Mary's crown and the other in the King's scepter, and which the Amsterdam diamond cutter shaped for the chips—the value of which amounted to the tidy sum of $150,000.

A wave of laughter swept through the audience when Mr. Powell mentioned his interview with the King of Montenegro, whose six daughters have each married into foreign families of the nobility in Europe. Our American Consul, with true Yankee thrift, observed to King Nicholas when asked what he thought of his country:

"Your Highness, I perceive that you have no exports."

Soberly, but quickly, the Montenegro King made reply: "Ah, you forget my daughters."

Club Notes.

The Matinee Musical Club will hold its usual meeting tomorrow afternoon at the Gamut Clubhouse.

The Shakespeare section of Ebell will serve a shamrock luncheon, in charge of Mmes. Anna Mayo Lane and Charles S. Anderson, next Tuesday, following the discussion of act 2 of "Cymbeline."

Dr. David Starr Jordan will be the speaker at Ebell on the first Monday in April, his topic being "The Outlook for the World's Peace." Guests will be admitted on members' visiting cards.

Philanthropy Plays a Part.

Philanthropy is playing an important part in the realm of club women. The civic conscience has been touched and when a body of 5000 earnest women set their hand and purpose toward the accomplishment of anything it is pretty sure to come to pass. In the Civics Section of Ebell tomorrow morning the subject under consideration will be the housing and care of the city's poor. Mrs. Dana Bartlett will present a phase of the immigrant traffic, a theme she is particularly well equipped to handle on account of her long association with the foreign element of the city in connection with the magnificent work of her husband, Dr. Bartlett.

Mrs. William Baurhyte will strike deep down to the fundamental root of the subject as she is competent to do by reason of her close touch with conditions in the tenement district of Los Angeles. Mrs. Summer P. Hunt will analyze in a practical way some constructive and structural work that may be done along these lines and Mrs. C. L. Michod will tell about a tour through the tenement district.

Another philanthropic programme of the week is that to be presented at the Friday Morning Club, when the entire morning will be absorbed in a study of public philanthropy. Mrs. Oliver C. Bryant will speak of the State Board of Charities and Correction; Mrs. H. C. Stockwell of the Patton State Hospital for the Insane; Dr. Amelia L. Gates of the Whittier State School; Mrs. Seward A. Simons of the Los Angeles County Hospital; Mrs. Henry J. Martin of preventive philanthropy and Mrs. William Baurhyte will close the symposium with the question, "Shall the State Finance the Maternity Hospital?"

She Wants to Know.

It looks as if the Public Welfare Committee of the Honorable City Fathers will have to "sit up and take notice" concerning that set of resolutions sent them some time ago by the Ebell Club women and which appears to have been "smothered in committee." Mrs. E. C. Bellows, president of the club, has sent a communication to J. J. Andrews, chairman of said committee, asking him why and wherefore this strange silence, and gently reminding him that a petition presented by a body of 1200 women is hardly to be turned down without at least some consideration. She incidentally calls attention also to the fact that Ebell is the largest woman's club, not only in Los Angeles, but in the whole United States and Canada.

The women want parkings in our boulevards as there are in Minneapolis and Kansas City, and urge that a definite width be fixed for the roadway which will admit of wide parkings on each side and make all boulevards conform to this plan. They complain that within the last year such streets as Harvard, Hobart and Alvarado have been paved without change in curb lines so that they now present a wide expanse of hard, glistening surface, wholly devoid of beauty. They claim that two-thirds the width would more than accommodate all the travel passing along these streets and the money which has been uselessly expended for paving the other third would have been ample to make of it a beautiful parkway.

The women "want to be shown" why the park commissions in the two cities above quoted have accomplished beauty while only haphazard results have been attained in Los Angeles on an outlay of apparently no less. In the meantime 1200 new citizens are awaiting the reply of the Public Welfare Committee.

PERSONALS.

J. R. Burkett and C. H. Cattele, wealthy land owners and promoters of Montreal, are at the Hayward. They will remain in the State for a few weeks.

Mr. and Mrs. Roy H. Clarke of Spokane are at the Hayward. Clarke is a merchant.

George Johnson, proprietor and manager of the largest shoe store of Vancouver, is at the Lankershim for a few days.

Mr. and Mrs. L. Manheimer of Cincinnati are registered at the Lankersheim. Manheimer is a millionaire distiller.

J. H. Whitney, a banker and land owner of Tucson and a figure in Arizona politics, is at the Lankershim.

Mr. and Mrs. Frank Remy and Mr. and Mrs. B. M. Remy of Anderson, Ind., are staying at the Lankershim The Remys are capitalists and principal owners and directors in the Remy Magneto Works.

James Houston, a native of Dundee, Scotland, and a lecturer known in the British Isles, is at the Alexandria. Houston will remain in Los Angeles several days.

W. O. Washburn of St. Paul is registered at the Alexandria. Washburn is a heavy stockholder in and an official of the Washburn-Crosby mills of Minneapolis.

C. W. Middleton, a banker and business man of Greenville, Mich., is at the Alexandria.

E. E. Calvin, vice-president and general manager of the Southern Pacific, and W. C. Durbrow, special attorney, were in Los Angeles yesterday from San Francisco.

George L. Stevenson, a corporation lawyer and a factor in Illinois politics, is at the Angelus.

William C. Hunter of Chicago is at the Van Nuys. He is a humorist writing for several periodicals, and the editor of a comic monthly.

C. E. Pitts, owner of one of the largest cigarette factories on the Coast, San Francisco, is registered at the Van Nuys.

Thomas Moran, an attorney and capitalist of San Francisco, is at the Van Nuys for a few days.

John McNeil, junior member of the packing firm of McNeil & Libby, Chicago, is at the Van Nuys.

Alfred Alberts of Taft is registered at the Van Nuys. Alberts is the owner of several oil wells which he believes are promisir

PARCELS POST POSSIBILITY.

System Will be Installed Here If Appropriation Bill is Adopted. Would be Boon for Ranchmen.

If the appropriation bill reported to the House of Representatives by the Committee on Postoffices and Postroads becomes a law, a limited parcels post system will be installed in Los Angeles, and patrons of the office served by the fourteen rural routes will be able to secure merchandise mail weighing as much as eleven pounds.

A copy of the bill has been received by Postmaster Harrison, who expresses himself as favorable to the experiment, as there is no immediate prospect of securing general parcels post legislation.

The bill provides for a charge of 1 cent, for two pounds or less on all fourth-class matter, with a graduated additional cost for the transportation of heavier parcels as high as eleven pounds. It is believed the inauguration of even the limited arrangement for the parcels post will be of interest and general good to persons living along the lines of the rural routes and local merchants desiring to use the mails for carrying packages that under the present arrangement are not permitted to be deposited in the United States mails.

EVIDENCE ALL IN.

Final Chapter of Bay City Merchants' Smuggling Trial to be the Argument, Beginning Today.

The testimony in the smuggling complaint against Woo Wai, secretary of the Chinese Six Companies in San Francisco, Wong Chung, Wong Ye, and Wong Wing Sai, was virtually completed in the United States District Court yesterday. The argument of counsel will begin this morning.

The evidence connecting the defendants with smuggling Chinese contrabands was not seriously disputed by them, and some of the most damaging charges along that line were agreed to by stipulation. The defense will be that Woo Wai and his co-conspirators, were induced to enter upon the commission of an unlawful act by Federal officers connected with the United States immigration service.

The only witnesses in behalf of the defense were B. M. Thomas, Internal Revenue Collector in San Francisco; Tung Yung, editor of a Chinese newspaper in that city, and the defendants themselves.

MAGNIFICENT LIBRARY.

Built by a Bequest of Almost Million Dollars, Will be Dedicated on Next Saturday, Charter Day.

On Saturday, the forty-fourth anniversary of the chartering of the State University at Berkeley, the new library, built by the bequest of Charles Franklin Doe, will be dedicated. Including the equipment, the library cost $850,000, and is pronounced a superb architectural monument. It is constructed of white California granite and is roofed with red Mission tile. The building as completed is but six-tenths of its full size as planned, and $70,000 of the bequest of Mr. Doe has been put aside to accumulate at compound interest. When it is sufficient for the purpose, the other four-tenths will be added to the building, when it will accommodate 1,000,000 volumes and provide much additional space for special departments and research work. It now has over 300,000 volumes and almost an equal number of manuscripts, and is open to the general public the same as it is to students of university. It will also loan or exchange books with any other library in California.

HORSE STEALING CHARGED.

The Sheriff received word yesterday that officers at Newhall had arrested Hiram Hofenfelt and Milton Myers, charged with horse stealing. In as much as the boys are under age they will probably be dealt with in the Juvenile Court. It is charged that they stole a horse and buggy belonging to a grocery concern of this city and took a long ride, apparently planning to go far away where they could dispose of the stolen property without detection.

AGAIN POSTPONED.

The hearing before the United States Commissioner Van Dyke of the burglary charge against Charles Dean, who is charged with robbing the Montreal Bank of Westminster, B. C., of $217,000, went over for another week yesterday. It is a question whether the complaint against Dean will be seriously pressed, as his identification is said to be of a very hazy character, and the Dominion government has been slow in perfecting its charge against the suspect.

Correct Corsets and Skilled Corsetieres with a most complete stock of Corset accessories.

Newcomb's CORSET SHOP 531 533 SOUTH BROADWAY

Save Money at Colyear's
This Week
100 of These Regular $10 IRON BEDS
Special on Sale This Week at
$7.75

Exactly the same pattern as shown in the cut; has heavy 2-inch continuous post; good, substantial fillers, and may be had in choice of colors. Special on sale this week, at $7.75

COLYEAR'S Where Bargains Reign
507-509-511 SO. MAIN ST.

HANDS BURNING ITCHING, DISFIGURED

Cracked and Swollen. Could Not Sleep. For 2 Years Nobody Could Cure His Eczema. Cuticura Soap and Ointment Completely Cured.

905 Lowell Place, Chicago, Ill.—"The trouble began by my hands burning and itching and I rubbed and scratched them till one day I saw little red sores coming out. My hands were disfigured and swollen, and troubled me so that I could not sleep. They were cracked and when the small sores broke a white matter would come out. I could not do any hard work; if I did the sores would come out worse.

"For two years nobody could cure my eczema, until one day I thought I would try the Cuticura Soap and Ointment. I used warm water with the Cuticura Soap and after that I put the Cuticura Ointment on my hands twice a day for about five or six months when I was completely cured." (Signed) Sam Marcus, Nov. 28, 1911.

SCRATCHED UNTIL BLOOD RAN

Cuticura Soap and Ointment Cured Little Girl.

2046 E. Ann St., Philadelphia, Pa.—"My little girl's trouble commenced with pimples on her face. Finally she got them behind her shoulders, then in her hair. At night they seemed worse. They itched and burned, and she scratched until blood ran from them. She had long light curls and when they got in her hair I was afraid I would have to have her hair cut. She was nearly crazy. The blood ran down her face and back. I got a cake of Cuticura Soap and a box of Cuticura Ointment and had not used quite two boxes when she was cured. I think Cuticura Soap and Ointment are worth their weight in gold." (Signed) Mrs. E. A. Cade, Sept. 26, 1911.

Cuticura Soap and Ointment are sold everywhere. Sample of each mailed free, with 32-p. book. Address, "Cuticura," Dept. T, Boston. Tender-faced men should shave with Cuticura Soap Shaving Stick.

"That's a Suit That Is a Suit"

—Right from a Customer's lips comes the above expression.
—If you could have seen the way the Coat of that Suit clung to his shoulders you would have known what he meant.
—Just as though it had grown there—
—high, hugging collar—
—broad, smooth back—
—a beautiful shape—
—perfectly fashioned lapels—

"Suits That Are Suits"

—Those are the kind of Suits Bullock's Tailoring Department is making for men.
—Suits with satisfaction in them.
—Dollar for Dollar Values, at $25, $35, $40, $45.
—You ought to see the new Spring Suitings—They're great—and in a wonderful variety—
(3rd Floor—Quick Elevators.)

"Dollar for Dollar Values" Bullock's Broadway at Seventh "Suits That Are Suits"

Wood Bros.
Good Clothes
343 So. Spring

Honest, distinctive clothing—honestly priced—honestly sold—is the whole policy of Wood Bros.' merchandising.

Incomparable Exhibit
New Spring Suits
$15 to $40

—a display of authoritative styles such as is not to be seen elsewhere in Los Angeles.

—the season's most approved fabrics in refreshing new colorings.

—absolutely the highest class tailoring ever put into ready-to-wear garments.

—and honest, worthy values every thoughtful man will appreciate.

See the New Models
In Our Windows Today

WB

At the Land Show.

RARE BLOSSOMS, LOVELY LADIES.

Society Will Invade the Big Tent This Evening.

Utah's Governor Arrives and Is Royally Welcomed.

Visitors Will Do Honor to California Today.

With "California Day" and "Society Night," the Land Show management proposes to crowd a bewildering succession of interesting events into today's programme at Fiesta Park.

Thousands of cut flowers will be distributed to the ladies this evening. Roses, carnations, jonquils and other dainty blooms were secured in large quantities yesterday.

Special decorative arrangements have been provided. The walls will be draped with Turkish rugs and rich oriental tapestries.

Delegations from many surrounding cities are expected to arrive early to participate in the celebration of "California Day."

The show will be opened with a short platform reception to Lieut.-Gov. Wallace and other State officials. Then Creatore will give a programme including many of the numbers for which he has become famous.

The Land Show Chorus will sing "The Song of the Soil," written by Kathryn A. Turney, music for which was composed by Homer Tourjee. These are the prize compositions submitted in the competition held before the opening of the Land Show.

Mrs. A. H. Burlingame, the Westminster woman who composed "California," will hear her song sung by the great chorus. Mrs. Burlingame came to Los Angeles yesterday with her family to hear the rendition of her song, which the assembly voted to adopt as the official song of the State.

The chorus of forty whistling girls, which made a hit last week, will be heard again today, led by Miss Agnes Woodward. This evening's programme will include, "The Land of Heart's Desire," by Mann; "Tzigani Gipsy Dance," by Mrs. Carrie Jacobs Bond, and "Carmia," by Gideon.

"Utah Day," held the boards yesterday. There was a reception to Gov. Spry and his party from Salt Lake City which brought hundreds of former residents of Utah to the Land Show. Directly after breakfast, Gov. Spry repaired to the big Land Show tent. After that he boarded an automobile and saw the sights of Los Angeles and Pasadena.

When Gov. Spry was here last year he visited the beaches. He said yesterday that he was unable to say which holds the greater attraction for him, the foothills surrounding Los Angeles or the seashore.

In the afternoon the Governor and his party returned to the Land Show. At the Utah booth a large crowd was waiting to greet him. He shook hands with hundreds of visitors, distributed red-cheeked apples to rosy-cheeked girls and said some pretty things about the Land Show and the enterprise of this city.

"As long as there is a show here of this kind, I am sure Utah will want representation," he declared.

The Executive Committee of the Land Show entertained Gov. Spry and his party with a dinner at the Alexandria. William M. Garland and Phillip D. Wilson represented the Land Show management. The guests included Gov. Spry, Senator Henry Gardner, Joseph E. Caine, president of the Salt Lake City Commercial Club; J. S. Bransford, ex-Mayor of Salt Lake City; D. A. Swan, J. D. Dunn, M. H. Desky, Prof. L. A. Merrill of the State Medical College, Dr. D. H. Calder of the State Mental Hospital; Glen Miller, a Panama exposition commissioner; J. H. Manderfield of the Salt Lake City Commercial Club; E. L. Sloan, James A. Melville and J. H. Houston.

In the evening the Governor paid his third visit of the day to the Land Show and heard the chorus sing the sextette from "Lucia," and "Cruiskeen Lawn." Florence Wadsworth Wallace sang the waltz song from "La Boheme."

San Diego boosters will take possession of the Land Show tomorrow. A delegation several hundred strong is announced from the southern city. President Collier of the San Diego exposition is planning and Winfield Hogaboom, chief of the publicity department, will lead the delegation. Illustrated lectures will be given on San Diego and the exposition and the San Diego booth will be made the headquarters of the delegation.

OWENS WATER DISTRIBUTION

(Continued from First Page.)

makes more aqueduct water available for the reclamation of land having no other source of supply. Nor is Redondo Beach in the district to be supplied. If Redondo should be annexed to Los Angeles, however, Mulholland says it can be supplied by waters recovered in the Clenega region. A notable rise in the ground water has taken place there within a year or two, he shows, and the chances are favorable for the permanence of the supply.

The acquisition of the Chatsworth reservoir is urged because of the necessity of securing greater reservoir capacity than the city now possesses in order ot take care of the winter flow at the lower end of the aqueduct and conserve it for summer use. The plans submitted are based on the assumption that this suggestion will be followed. This, with the San Fernando reservoirs will provide the necessary storage.

HALF-SUPPLY MAINS.

"With the exception of the permanent structures of concrete, the tunnels and reservoirs," the report says, "and the pipe designed for the city's use alone, the mains are designed of a capacity sufficient only to supply one-half the water that will be ultimately required, if distributed at the rate of one miner's inch to seven and one-half acres. The purpose of building the pipe lines on this basis at first is that much of the land to be covered is at present but sparsely settled, and it is but natural to expect that the accretion of population will be gradual and that a very considerable time will elapse before an amount in excess of half the ultimate needs is required. When the time arrives that this first system of pipes shall be outgrown, the water users will then probably be better able to add a duplicate system, which may or may not be laid along the lines covered by the system here proposed.

"In point of fact, the capacity of the pipes here proposed will be able to supply water at the rate of one miner's inch to each ten acres and it may be twenty years or more before any increase in this capacity will have to be provided."

Surveys have been made for both Pasadena and the San Gabriel country, but Mulholland says the question is still an open one whether the city should undertake the building of lines outside her own territory, excepting the matter of what is called in the report "Case I."

FROM THE RESERVOIRS.

Case I will consist of a single line to be built by the Bureau of Water Works and Supply and will have a maximum diameter of forty-four inches, beginning at the dam of the upper of the two San Fernando reservoirs, where a power-house is to be located. It will follow the San Fernando Valley in a southerly and easterly direction on public streets and roads for the most part, crossing the Cahuenga range at the head of Franklin Canyon and piercing the summit of the range by a 4000-foot tunnel, thence descending to the Franklin reservoir site after passing through a small regulating reservoir at the south end of the tunnel. From the Franklin reservoir the pipe line will be laid on public streets to the west boundary of the city at Santa Monica avenue, where it will merge with the city's general distributing pipes. This will be paid for by the Public Service Commission without outside aid will have a capacity of 2000 miner's inches and will cost, exclusive of the purchase price of property, $886,102.

Case II contemplates the building by the city and the Cahuenga district of a joint trunk line as far as the lower Franklin reservoir and sufficient for both their needs. This line would have a riveted steel main of fifty-seven inches diameter and would have a capacity of 4000 miner's inches. The total cost would be $1,176,059, of which the city's share would be $617,683. This is in the nature of an alternative to Case I.

Case III considers the possibility of Redondo Beach and Inglewood being joined to Los Angeles. It would terminate at the northern boundary of the Redondo district near the southwest corner of Inglewood and would provide a supply of 6500 miner's inches.

COULD REACH PASADENA.

Case IV contemplates a branch from the main line, described as Case I, at a point in the San Fernando Valley where the line angles to the south and will give the Providencia and Glendale districts 2207 miner's inches. This line, the chief engineer says, could be extended to the right bank of Arroyo Seco for a Pasadena supply and could be made sufficient in volume to supply also South Pasadena and Alhambra. But this is not according to the elaborate surveys, Mulholland points out, that have been made by Pasadena. So far as Providencia and Glendale are concerned the cost of them will be $378,251 from Glendale, besides an original cost of $158,525. This system will cover by far the larger portion of the district as one distinct unit to which the Aqueduct water will naturally be supplied. "The other districts," Mulholland says in the report, "namely, the Maclay, Chatsworth, Mission and the westerly portion of the Fernando Valley, require separate treatment."

The cost of a pipe-line to Maclay district will be $76,825. The line designed to convey the water to the Chatsworth reservoir is a grade-line concrete conduit, with the exception of about two miles near its westerly end, where a depression occurs that will have to be crossed by an inverted siphon. The conduit is designed with a capacity of 10,000 miner's inches. The Chatsworth main, which is shown on the map, is designed to serve the whole western end of the valley from the Chatsworth reservoir, except such land as will be served southerly from the main conduit itself. The elevated Mission district will be served by a line consisting of permanent concrete work.

NETWORK FOR FUTURE.

"The design of the network of distribution pipes to be attached to these main pipes must be left to the future, as much of the land proposed to be covered is still unsubdivided," says the chief engineer in his summary, "so that no outline of streets exists. It is possible, however, to make a reasonably close estimate of the cost. Assuming average ideal conditions, this cost may range very widely, in accordance with the purpose and quality of the work. A grid-work of sheet steel pipe can be constructed over almost any given area embraced by these districts for about $35 an acre, the mains to be one-eighth of a mile apart or on a system of 660-foot squares. Ideal construction of cast-iron pipe with all the appurtenances required in densely peopled towns, such as fire-hydrants, street-sprinkling hydrants, etc., involves an average expense, under Southern California conditions, of about $125 an acre."

Mulholland speaks in enthusiastic terms of the advantages accruing to the city through the purchase of the Franklin Canyon reservoir sites. This provides that the trunk line across the San Fernando Valley can be operated continuously night and day at its full capacity, regardless of the fluctuations of demand. "Without this reservoir," he says, "the effect of this fluctuation would be to require a main of nearly twice the size contemplated." The fall of 300 feet obtained, he explains, too, will be capable of regulation to meet the widest range of power load variations that are met with in city practice, and, being close to the city, it will not be subject to the interruption of broken lines or other incidents to long transmission. The cost of the two Franklin Canyon reservoirs, by themselves, including dams, gate-tower gates, core-wall, pipe line from the upper to the lower reservoir and covering the lower one, will be $1,057,-448 according to the plans for Case 1 and slightly increased for each of the other projects.

COST PER ACRE.

An elaborate statement consisting of many tables gives the cost of each project, or subordinate project, with an estimate of the cost per acre. A final table shows the cost per acre for distributing through laterals and mains. Through eight-inch laterals at half-mile intervals, the cost will be $8.42 an acre; through quarter-mile laterals, $16.81, and through eighth-mile laterals, $33.66. For the first the spacing of the mains would be three-mile intervals and would mean $7.18 an acre; for the second, at the same intervals of mains, $6.98, and for the third, at six-mile intervals, $6.94.

Some interesting figures are furnished as to the cost of the Chatsworth dam, the total of which will be $556,475, including mains and rights of way. The Chatsworth district will have water at a net cost of $20.38 an acre. The district furnished by the Fernando conduit will get its supply at the rate of $7.98 an acre. The acre cost of the work for the Maclay district will mean $12.19. The Glendale service will cost for construction $25.62 an acre. The cost per acre for their share of the main line to some of the districts, according to the plans that may be finally decided upon by those districts and depending in some cases on whether they come into Los Angeles city or not, will be: Cahuenga, $12.64 to $18.61; Redondo, $11.65 to $12.75; Inglewood, $11.65 to $12.74; Providencia, $5.93 to $7.26; Glendale, $3.26 to $3.88.

Bring Your Friends to California.

From March 1 to April 15, Colonist tickets will be on sale from many points in the East at greatly reduced fares. Deposit money with our Agents and we will furnish tickets and arrange for their trip. Southern Pacific.

Says Mrs. Andrade.

MUST DRESS, EVEN IF HUBBY WON'T SETTLE.

Who's to Pay for Her Clothes?

This is Mrs. A. F. Andrade, wife of the wealthy railroad and realty man, who was in court yesterday over a bill for her fashionable apparel. She explained that she just has to have some clothes even if there is a divorce action pending between her and her husband. Justice Forbes regarded her exquisite costume and costly sables for awhile and then agreed that Andrade should pay.

EXQUISITELY gowned and wearing costly sables, Mrs. A. F. Andrade, wife of a wealthy railroad man and land owner of Yuma, told Justice Forbes yesterday that the demands of society compelled her to dress well and charge the bill to her husband even if they are separated. The point at issue was whether Andrade is responsible for a good-sized clothing account of a local house with Mrs. Andrade. Somebody has to pay and the court decided that inasmuch as the couple are not divorced the husband is responsible. He will probably take an appeal.

The troubles of the Andrades have been in the Arizona courts for some time and a divorce action is now pending in which the husband charges desertion. The court was not disposed to hear any testimony concerning the marital troubles of the good-looking pair but unavoidably some of the history of the other actions crept in during arguments of counsel.

"I simply had to have some clothes," said Mrs. Andrade with a fetching pout at her attorney and a disdainful look at her husband. "After we separated my husuband gave me $150 a month for some time but last July stopped paying me. From that date until January of this year I was thrown on my own resources."

She said she was obliged to buy a cloak costing a mere $50 or so and a plain serge dress for about $30. She said she had a few other things, but was very economical in her purchases. She declared she had carried accounts at a number of Los Angeles stores for several years and saw no reason for denying herself a few things even though not living with her husband.

The attorney for Andrade did not produce any testimony, but several of the lawyers introduced facts concerning the divorce case in order to show the court just the position of the contending parties. According to the contention of one attorney, Andrade filed one suit in the courts at Yuma and this was set aside upon motion of the lawyer for Mrs. Andrade. Later a new suit was filed. An application for alimony was granted but the question of temporary allowance during the six months when it is asserted her husband did not give her money has never been settled.

Cascarets Insure Inside Cleanliness

The Millions of Cascaret Users Never Have Headache, Constipation, Biliousness or Sick Stomach.

It is more necessary that you keep your Bowles, Liver and Stomach clean, pure and fresh than it is to keep the sewers and drainage of a large city free from obstruction.

Are you keeping clean inside with Cascarets—or merely forcing a passageway every few days with salts, cathartic pills or castor oil? This is important.

Cascarets immediately cleanse and regulate the stomach, remove the sour, undigested and fermenting food and foul gases; take the excess bile from the liver and carry out of the system the decomposed waste matter and poison in the intestines and bowles.

No odds how badly and upset you feel, a Cascaret tonight will straighten you out by morning. They work while you sleep. A 10-cent box from your druggist will keep your entire family feeling good for months. Don't forget the children—their little insides need a good, gentle cleansing, too.

Catarrh Can Be Relieved

There is no need for you to continually suffer from catarrh and cold in the head. It makes you miserable, doesn't it? You really don't care whether things go right or not, and you wonder when you'll ever get over it. And you will not get over it until you get the Clover Leaf Catarrh Remedy, and use it. It will relieve you, and you'll wonder why you had not used it sooner.

We are so positive that this will relieve you of your catarrh or cold in the head that we guarantee you satisfaction or we will refund your money.

Price 50c. For sale by all druggists—or sent by mail postpaid by the manufacturers

Clover Leaf Pharmacy, Cloverdale, Cal.
(Mail the Free Coupon Today.)

FREE COUPON

Write your name and address in the blank lines below and mail to Clover Leaf Pharmacy, Cloverdale, Cal, and a free sample bottle of Clover Leaf Catarrh Remedy will be sent you by mail, postpaid. Do it today.
(L. A. Times.)

Name.....

Address.....

.....

There's wear, wear and more wear in

FOWNES
KID FITTING
SILK GLOVES

Elastic Hosiery
Made to Order.
Trusses that Fit
Wheel Chairs for Sale
PACIFCI SURGICAL MFG. CO

THIEF WORKS BIG HAND.

Home on Thirty-first Street Is Robbed and Servant Is Suspected of the Crime.

While the family of Mrs. Ward Moody, No. 2202 West Thirty-first street, was absent from home last night someone, presumably in the confidence of the family, disappeared with a large quantity of jewelry and money aggregating about $1000.

When the police at the University station were called to make an investigation it was discovered that Anna Schultz, aged 45 years and a domestic employed in the house, had disappeared about the same time.

According to the police reports the woman suspected of the theft had been released on probation for having committed a similar robbery.

Of the property stolen last night a diamond ring is valued at $350.

The police are looking for the Schultz woman in the belief that she may be able to throw some light on the robbery.

PRINCE EXPLAINS DURBAR.

Additional interest was added to the production of the "Durbar in Kinemacolor," now being shown at the Auditorium Theater, by the acquisition Tuesday of Prince Sarath Gosh of India to the Kinemacolor forces as lecturer.

The Prince was educated at Oxford University and accompanied the King and Queen to India. Having attended all the principal ceremonies, and being personally acquainted with all the native and ruling princes and East Indian officials, as well as England's representative and European visitors. The Prince is eminently qualified to give a most intelligent description of all the incidents of this wonderful spectacle.

Deaf for 40 Years

What the Acousticon Did for a Man Deaf Forty Years.

"I had been deaf for forty years. I had lost faith in everything that claimed to make me hear. Though I could not hear conversation close to my ear, I can now hear it perfectly anywhere in the room clearly and distinctly.

"THOS. H. HARRINGTON."

We could write books full of reasons, testimonials and the good the Acousticon has done for many a person who through some form of affliction had lost the sense of hearing, but what more earnest statement could be given than that quoted above?

Thousands of deaf people are now enjoying the blessings of perfect hearing through the aid of the Acousticon. What we have been able to do for these thousands we can do for you, for 99 per cent of deaf people can be made to hear with this ingenious device. We will gladly give you a free trial of the Acousticon either at our offices or at your home.

The Acousticon is worn as part of one's dress. You don't need to hold it with your hands. It is inconspicuous. The Acousticon gathers and intensifies sound and stimulates the sluggish organs of hearing so that the deaf may hear. While this article is before you, better clip it out, so that you will have the address, and then call or write at your leisure. The General Acoustic Co., 530 Security Bldg., Los Angeles, or 356 Woodbridge Bldg., San Francisco, Cal. Factory, Jamaica, L. I., N. Y.

Championship Grand Finals

Saturday and Sunday

But Don't Wait for the Finish You Can't Grasp it in One Day

TODAY'S PROGRAM AT 2 P.M.
Greatest Thrillers of the Contest

Cyclone The Undefeated Equine Champion
Sharkey The Belgrade Never Yet Ridden
$100 to any one staying 10 seconds in the saddle
Fifty Wild Steers in Action
Cow-Boys and Girls
Contesting for $10,000 IN GOLD PRIZES

Thrills and Comedy Every Second

Get There Early—Cars From P. E. Station
25c Round Trip But Tickets Must Be Purchased at Station

The Rodeo

On Every Day at 2
Continues Until Sunday

FOR SALE
35 ACRES
BY OWNER

Psychic Palmist
Richard De Haven
1135 S. Olive
$5.00 readings $1.00

WOMEN'S $25 SUITS
samples of the very latest styles. Don't miss them..... $15
ORIGINAL SAMPLE SUIT CO.
324½ South BROADWAY, 2nd Floor.

PADRE'S TONIC LAXATIVE
is perfection in a stomach, liver, kidney and bowel regulator.
Tones, stimulates; does not purge, force or gripe. Give it just one trial. 25c (special) box of 100 pellets.
At all drug stores.
The box with the Padre on the box.

The Home of $25.00 and $30.00 Suit Values for Women, at.... $15
DAVIDSON'S
Sample Suit Shop,
526 South Broadway.
"Where It Pays to Buy Upstairs."

Mullen & Bluett Clothing Co.
Corner Broadway and [illegible]
THE QUALITY STORE

HOFFMAN'S MILLINERY
425 SOUTH BROADWAY
Home Furnishers

WE CURE CATARRH
skin and blood diseases and all incurable nervous, chronic and private diseases of men and women. DRS. SHORES & SHORES, Expert Specialists, over 15 years in Los Angeles. Office: 322½ S. Broadway, 3rd & Spring. Entrance 322 S. Spring, 3rd st. Los Angeles. Take elevator or easy stairs to Rooms 221. Consultation free. Office hours: 9 to 5. Evenings, 7 to 8. Sundays, 10 to 12.

A. GREENE & CO.
Exclusive Leather Goods
SPRING GOODS AND TRUNKS
PLATES HAVE ADVANCED
321-23 W. SEVENTH ST.
Third Floor over Broadway

Drink Puritas Distilled Water-5 Gallons
Phones: Home [illegible]
L. A. ICE AND COLD STORAGE

Utah and the Salt Lake at the Land Show Beautiful.

Special interest attached to Utah's day at the Fiesta Park exposition yesterday because of the presence there of Gov. William Spry and members of his staff. The executive held a sort of continuous reception to the hundreds of former residents of Utah who thronged to the big tent to see him.

Farmers'

BEET GROWERS BY RAID ON S

THE SOUTHERN CALIFORNIA Beet Growers' Association, alarmed by the attack of the Democrats and Insurgents on its industry, has issued the following statement of facts and appeal:

THE SUGAR QUESTION.

The lower branch of Congress has passed a bill to remove the tariff on sugar and the country is being flooded with misinformation in regard to the sugar situation. There is probably no commodity of such general use as sugar, about which the general public is so poorly informed. Here are a few of the cold, hard facts, which will be of interest to all thinking people.

The people of the United States are the greatest "sweet eaters" in the world. We consume one-fourth of all the world's sugar. Strange to relate we produce only one-sixth as much as we use. In round figures we consume 3,600,000 tons every year, of which we produce the 600,000 tons and import the 3,000,000 tons. This sugar we import all comes in from the tropics as raw sugar and is refined by the sugar trust known as the American Sugar Refining Company. The refining process is a simple one and distributes very little wealth among the American people, as compared with the home-product, beet sugar. From the 600,000 tons of beet sugar now produced in the United States there is paid to the American farmer, workman and supply man about $45,-000,000 or $75 per ton, while the distribution for the three million tons of raw sugar imported and refined in this country amounts to only $30,-000,000 or $10 per ton. In other words, for each pound of beet sugar produced in this country there is distributed seven and one-half times more money among the American people than for the imported and refined product. If all the sugar used in the United States were grown and manufactured at home the farmers and workmen would receive therefrom $270,000,000 while if it is all imported and refined the amount reaches only $36,000,000. It would take 400 factories to produce all the

POLITICAL TIPS.

Gov. Deneen of Illinois has had his position for a third term ruthlessly turned down by the Swedish-American Republican League of Chicago, which is a big factor in the Republican primaries, controlling several counties. Senator Charles F. Hurley was indorsed by the league for the Republican nomination for Governor, recommended to the party as the one candidate who can unite the party and lead the ticket to victory or fall. President Taft was indorsed for renomination. In other campaign the league has indorsed Mr. Deneen.

It is said that Vice-President Sherman is not averse to a renomination. He has made no formal announcement of his position, but William Barnes, Jr., chairman of the New York State Committee, is favorable to him, and it is believed by prominent members of the New York Congressional delegation that the New York nomination to the Chicago convention will be for Mr. Sherman for the second place on the ticket.

Provisions for holding primaries or conventions have been adopted by all but seven of the States of the Union. Roosevelt desire for primaries will be gratified in all but this handful of States.

The rumor that other Democratic presidential candidates had formed a combination against Gov. Wilson has called out a declaration from the Champ Clark press bureau in which it is charged that circulation of such a report will injure the Governor's chances for the nomination. Speaker Clark himself hailed the statement as he declared that it was a malicious lie to charge that he was in combination with any other candidate to defeat Gov. Wilson's nomination.

Senator Percy of Mississippi, who has been asked to resign by the Legislature of his State, says he will not do so. His letter of reply is said to be filled with accusations of cowardice, greed and malignant factional spirit. Moreover, he tells the members of the Legislature that they knew the resolution would not be obeyed.

President John H. Walker of the United Mine Workers of Illinois will support Joseph G. Cannon for the Republican nomination for Congress in the Eighteenth District. Walker has filed his papers in the office of Secretary of State as a candidate on the Socialist ticket. The district contains a large number of coal miners, and Walker is said to be able to carry a majority of this vote. The Socialists filed practically a full State ticket.

The New York World prints the following dispatch from Washington: Secretary Stimson, who made a speech in Chicago tearfully parting with Col. Roosevelt and swearing allegiance to President Taft, returned to Washington today. He was asked about Roosevelt's ominous reply to the Stimson speech issued by Col. Roosevelt. Mr. Stimson refused to talk to the newspapers about it, but to his friends he expressed himself with satisfaction. Putting his hand in his pocket, Mr. Stimson said he had in his pocket a letter from Col. Roosevelt. In the letter Col. Roosevelt congratulated Mr. Stimson on his Chicago speech and says he thinks that Mr. Stimson could take the same attitude under the circumstances."

Col. Roosevelt in the letter also advised Mr. Stimson not to mind what he might appear in the newspapers as saying from Oyster Bay in relation to the speech, as Mr. Stimson would understand that that also could not be taken under the circumstances."

The Republican State Central Committee of Rhode Island has unanimously adopted this resolution:

"That we express our emphatic conviction that the promotion of the prosperity and progress of the nation will best be served by the renomination and re-election of President Taft.

"That we regard the action described as a violation of every consideration of loyalty to the public welfare as well as of sentiment which makes for honorable dealing between man and man, which should upon all principles of loyalty, be binding upon all who have invited the President to undertake the responsibilities of his high office, which he has so ably and efficiently fulfilled.

"That we commend and indorse his policies and progressive action in the interests of his public duties, which have resulted in most beneficial results to the whole people.

Senator Dixon of Montana, who has

Farmers' Appeal.

BEET GROWERS AROUSED BY RAID ON SUGAR TARIFF.

THE SOUTHERN CALIFORNIA Beet Growers' Association, alarmed by the attack of the Democrats and Insurgents on its industry, has issued the following statement of facts and appeal:

THE SUGAR QUESTION.

The lower branch of Congress has passed a bill to remove the tariff on sugar and the country is being flooded with misinformation in regard to the sugar situation. There is probably no commodity of such general use as sugar, about which the general public is so poorly informed. We give a few of the cold, hard facts, which will be of interest to all thinking people.

The people of the United States are the greatest "sweet eaters" in the world. We consume one-fourth of all the world's sugar. Strange to relate we produce only one-sixth as much as we use. In round figures we consume 3,600,000 tons every year, of which we produce the 600,000 tons and import the 3,000,000 tons. This sugar we import all comes in from the island as raw sugar and is refined by the sugar trust known as the American Sugar Refining Company. The refining process is a simple one and requires very little wealth among the American people, as compared with the home-product, beet sugar. Of the 600,000 tons of beet sugar produced in the United States there is paid to the American farmer, farmer and supply man about $45,000,000 or $75 per ton, while the dividends for the three million tons of raw sugar imported and refined in this country amounts to only $30,000,000 or $10 per ton. In other words, for each pound of beet sugar produced in this country there is distributed seven and one-half times as much money among the American people than for the imported and refined product. If all the sugar used in the United States were grown and manufactured at home the farmers and workmen would receive therefrom $270,000,000 while if it is all imported and refined the amount received is only $36,000,000. It would require 40 factories to produce all the sugar we use and they would necessarily be scattered through the various States. Would it not be wiser to have this $270,000,000 distributed over the country, than to have the entire sugar industry controlled by half a dozen New York refiners? Is it not wiser to promote the establishment of more sugar beet factories by maintaining a protective tariff, rather than to abolish those now in existence and at the same time present the sugar trust with the $53,000,000 now going into the treasury department?

The "high cost of living" is a popular theme, and some imagine that removing the tariff on trust-made goods will reduce expenses. The cost of living is 50 per cent. greater than ten years ago. But the price of sugar is exactly the same. It has not materially increased in price at any time during that period, except briefly last summer on account of a beet failure in Europe, and even then the price immediately went to its regular level when the beet sugar came onto the market. Our domestic competition is the only thing that has kept down the price of sugar, and today we are buying sugar in the United States cheaper than in any country in Europe, except England, where the price is a small fraction of a cent lower than here.

The campaign to remove the tariff on sugar originated with the American Refining Company (sugar trust) for the purpose of reducing the price at which it must buy the raw product. The investigation of the Congressional Committee established beyond a doubt that there is a sugar trust, held in check only by one thing—the home beet sugar industry, and that by removing the tariff and importing all our sugar would be abolishing the only competition the sugar trust now has, and be placing the trust in absolute control of the sugar market of the United States, and presenting the sugar monopoly with the $53,000,000 at the expense of the American farmers and laborers.

Then where would the price go? Protect and promote our home industries.

SOUTHERN CALIFORNIA BEET GROWERS' ASSOCIATION.
No. 911 Trust and Savings Bldg., Los Angeles, Cal.

Sore Feet Dangerous; Gives Quick Home Cure

Don't permit sore feet to continue. The nagging irritation to the nervous system of daily foot torture frequently results in serious nervous disorders. Besides this, there is the suffering, the haggard features and the peevish disposition. Don't waste an hour. Get your feet cured to stay cured. Here is the treatment that will do the work positively and quickly. No matter how many patent medicines you have tried in vain, use this treatment, which was formerly known only to doctors, and you will get prompt results: "Dissolve two tablespoonfuls of Calocide compound in a basin of hot water. Soak the feet in this for full fifteen minutes, gently massaging the sore parts." The effects are marvelous. All pain goes instantly and the feet feel simply delightful. Corns and calluses can be peeled right off; bunions, aching feet, sweaty, smelling feet, chilblains and frost-bites get immediate relief. Use this treatment a week and your foot troubles will be a thing of the past. Calocide works through the pores and removes the cause. Get a twenty-five cent box from any druggist.

Bon Voyage!

GOES WITH FLAG IN EACH POCKET.

CHEERS SPEED FRANK WIGGINS ON HIS WAY.

Accompanied by Mrs. Wiggins, the Veteran Secretary of the Chamber of Commerce Leaves on His First Vacation in Twenty-three Years—Given Ovation.

A departing monarch could hardly have been given a more royal and loving farewell than that extended to Frank Wiggins, secretary of the Chamber of Commerce, and Mrs. Wiggins, upon their departure for six months vacation yesterday afternoon.

Shortly before train time, directors of the principal civic organization here began assembling at the Arcade station. Former President James Slauson brought several parting gifts, and was followed a few minutes later by an automobile carrying Mr. and Mrs. Wiggins and President H. Z. Osborne. A superb floral piece in which jonquils predominated was presented to Mr. and Mrs. Wiggins. The progress of the party was slow because of interruptions by friends, acquaintances and associates, who stopped to wish the veteran booster and his wife a safe and pleasant voyage. The procession of friends and acquaintances moved slowly out to the train, their way cleared by General Passenger Agent Batturs and District Passenger Agent Lathrop, who were there to speed the parting.

E. W. Jones, the first president of the Chamber of Commerce, James Slauson and his successor, H. Z. Osborne, the present head of the organization, under all of whom Wiggins has served, Carl E. McStay, E. W. Skinner, Frank Simpson, E. P. Bosbyshell, D. P. N. Little, Arthur Kinney, H. B. Gurley and a score of others participated in the farewell ceremony. Three hearty cheers were given for the genial secretary and three more for Mrs. Wiggins as the train began to move out.

Just as the train rounded the curve Wiggins appeared on the rear platform waving an American flag to which hearty response was given by the delegation. Apropos of the flag, Wiggins said that he had an American flag in every pocket and every package he had.

At the recent annual meeting, Wiggins was voted a gift of $5000 and was given a six month's leave of absence, practically the first vacation that he has had in the twenty-three years of his connection with the Chamber of Commerce. He was superintendent of exhibits from 1889 to 1897, when he was made secretary and superintendent, which position he has since held. He is recognized as the booster par excellence of all California and has been identified with more important movements for the betterment of this section than any other man.

Stops will be made in his journey at Dallas, Colon, Jamaica, Kingston, Antilla in Cuba, Havana, Key West, Miami, Palm Beach, Ormond and Jacksonville. He will arrive in New York April 15. Following a short stay in Atlantic City, the couple will visit Boston. Abroad, stops will be made at Azores, Madeira, Gibraltar, Algiers, Naples, Rome, Florence, Milan, Genoa, arriving in Lucerne May 23.

Frank Wiggins's Leave-Taking of Los Angeles.

Accompanied by Mrs. Wiggins the veteran secretary of the Chamber of Commerce left by the Southern Pacific yesterday afternoon for the first vacation he has had in twenty years. He goes to Dallas first, and later will travel through the canal zone and finish his rest in Europe. Many friends and associates were at the Arcade Station to see him off.

POLITICAL TIPS.

Lawrence Sherman of Illinois has had his name up for a third term ruthlessly turned down by the Swedish-American Republican League of Chicago, which is a big factor in the Republican primaries, controlling several votes. Senator Charles F. Hurley has indorsed by the league for the Republican nomination for Governor, recommended to the party as the candidate who can unite the party and lead the ticket to victory in fall. President Taft was indorsed for renomination. In other words the league has indorsed Roosevelt.

It is said that Vice-President Sherman is not averse to a renomination. He has made no formal announcement of his position, but William Barnes, Jr., chairman of the New York State Committee, is favorable to it. It is believed by prominent members of the New York Congressional delegation that the New York vote in the Chicago convention will go to Mr. Sherman for the second place on the ticket.

Resolutions for holding primaries or conventions have been adopted by all but seven of the States of the Union. Roosevelt desire for primaries is manifested in all but this handful of States.

Rumor that other Democratic presidential candidates had formed a combination against Gov. Wilson has been set at rest by a declaration from the Governor's press bureau in which it is declared that circulation of such a report to injure the Governor's chances for the nomination. Speaker Champ Clark himself hailed the statement with delight, and declared that it was a malicious attempt to charge that he was in combination with any other candidate to defeat Gov. Wilson's nomination.

Governor Vardaman of Mississippi, who has refused to resign by the Legislature of his State, says he will not do so. The letter of reply is said to be full of sensations of cowardice, and malignant factional spite. Moreover, he tells the members of the Legislature that they knew his actions would not be obeyed.

Secretary of War Dickinson has appointed John H. Walker of the United States Workers of Illinois will be opposed by Joseph G. Cannon for the nomination for Congress in the Eighteenth District. Walker has filed his papers for the office of Secretary of State as a candidate on the Socialist ticket in this district contains a large number of coal miners, and Walker is known to be able to carry a majority of them.

Cannon has filed practically a full Democratic ticket.

The New York World prints the full speech from Washington: Representative Simmons, who made a speech in Chicago tearfully parting with Roosevelt and swearing allegiance to President Taft, returned to Washington. He was asked about Simmons' reply to the Stimson speech issued by Col. Roosevelt. Mr. Simmons refused to talk to the newspaper men, but to his friends he expressed himself with satisfaction.

Mr. Simmons put in his pocket a letter from Mr. Roosevelt. In the letter Col. Roosevelt denunciated Mr. Stimson for his speech and says he is glad also could not be present. Mr. Stimson could take no action under the circumstances."

Col. Roosevelt in the letter also requests Simmons not to mind what is printed in the newspapers as to Oyster Bay in relation to Mr. Stimson would be glad also could not be present under the circumstances."

The Democratic State Central Committee of Rhode Island has unanimously passed this resolution:

"Resolved, that we express our emphatic belief that the promotion of the prosperity and progress of Rhode Island will best be served by the election and re-election of Governor Aldrich."

Commending the action deserved the careful consideration of every citizen, as to the public welfare as a sentiment which makes a difference between man and man should upon all principles, be binding upon all Democrats, the President to unquestionable abilities of his high office has so ably and effectively performed and indorses his progressive action in the discharge of his public duties, which is most beneficial to the whole people.

Governor Norris of Montana, who has charge of the Roosevelt campaign, was turned down by President Taft last March in the matter of the appointment of a marshal. Of more recent date was the turning down of Dixon by Mr. Taft in the appointment of a Federal district judge in Montana. The President acted on the recommendation of Judge Hunt of the Commerce Court and other conservative Republicans.

There is more at stake for Senator Dixon in the present fight than the success of Theodore Roosevelt. The Senator's own political future is involved. His term will expire next year, and already there is a determined fight to prevent his return to the Senate.

RATES TO HARBOR POINTS.

The recent sustaining of the decision of the State Board of Railroad Commissioners reducing rates on the Southern Pacific between Los Angeles and San Pedro has had a widespread effect on rates to harbor points. The Salt Lake Railroad has met the reduced schedule to San Pedro, the Santa Fe has been compelled to reduce its rates between Los Angeles and Redondo Beach, and the Pacific Electric has taken a similar action in respect to rates between Los Angeles and Long Beach. As yet the Santa Fe has not reduced its rates between San Diego and Los Angeles.

ALLOWED TO GO.

Justice Young yesterday dismissed the case against James Anderson, a negro who was arrested on a warrant issued about two years ago. The evidence showed that the complaining witness, a loan shark, had not only demanded an illegal rate of interest but had bid in the property of the defendant at a low figure when the stock was put up at auction. The complaint charged that Anderson had mortgaged property not belonging to him and thereafter decamped. While this may have been technically true, the court and the deputy District Attorney did not think the interests of justice demanded punishment.

Only One "Bromo Quinine."

That is Laxative Bromo Quinine. Look for the signature of E. W. Grove. Used the world over to cure a cold in one day. 25c.

Our Great Easter Offer

What to do? What to wear? What to read? What to eat? A woman's work is a series of questions. Think what it means to have a hundred fellow workers ready to help you with their advice. Think what it is to have on hand a storehouse of answers to your most perplexing questions—**1500 answers to 1500 questions for 15 cents**—all in a single magazine.

What are you most interested in?

People?
Here are three of the most interesting: Cecilie, the Crown Princess of Germany; Max Reinhardt, who produced Sumurun, the wordless play all New York is talking about; Oscar Hammerstein who has made the musical world of two continents sit up and take notice.

Public Spirit?
Here is a way in which women can put the Moving Picture Shows to good use so as to help the town.

Self-Support?
One woman is making a living running a successful boarding-house. She tells how she does it.

Art?
Olive Rush has painted a picture which is reproduced in full color on fine art paper by a remarkable new process. You will also like the cover by Douglas Volk.

Health?
The article on Exterminating the House Fly comes in good season for work this summer. "Good Health as an Asset" ought to be read by every woman.

Women's Clubs?
A remarkable department, outlining work for ten different representative clubs.

Literature?
When Miss Gilder tells what she thinks of Arnold Bennett you will find it is just what we all think.

Shall I entertain this month?
If you do, you will want to know about April Fool Parties, April Showers and plain April parties.

Are the children troublesome?
Give them something to do. Here is a postcard projector that will interest all boys, and more Kewpies for both boys and girls.

Is baby cutting teeth?
Don't worry. Just consult Dr. Dennett, the New York specialist, whose department, "The Healthy Baby," now takes up this question, so important to mothers.

Do you give Easter presents?
A Page of Gifts for Easter tells about one kind, while "In Cut Leather and Silk" tells about another. Then there is the new gilt braid fancy work, among which are some good ideas.

What shall we have for dinner?
Fannie Merritt Farmer is one of those cooks who create real enthusiasm for cooking. She suggests a menu for every meal in the month of April, with a glorious dinner for Easter. "Sixteen Unusual Sandwiches," "Fourteen Delicious Soups" and "Ten Maple Sugar Recipes" make your mouth water.

An Easter Hat?
A page of them, from a small turban to a picture hat.

Clothes?
"A Costume for Afternoon Tea," in colors, is one of 100 suggestions for gowns.

What are they wearing in New York?
Miss Gould recently spent a most interesting day. She started in the rooms of a fashionable dressmaker, where smart New York women order their gowns. She went to luncheon, afternoon reception, tea, dinner and the theatre. She describes what the women who know how to dress are wearing at these functions.

What shall we read?
Olive Rush who painted the full-page picture in colors in this number, was a pupil of the late Howard Pyle. Howard Pyle could write as well as draw. If you do not believe it, read his story, "When I was a Little Boy." Do you remember what a hit Kathleen Norris' story "Mother" made? She has now begun a new story—a serial this time. Carolyn Wells, Mary Stewart Cutting and Mary Hastings Bradley are well known to Woman's Home Companion readers. They all have stories in this number.

Shall we have a garden?
If so, what shall we plant? How shall we make it grow? Do you want "A Garden of Annual Shrubs" or "Hardy Vines for Use and Beauty?"

A friend in need is a friend indeed
That is why The Companion has so many friends. They simply cannot keep house without it.

15 cents NOW gets the APRIL

WOMAN'S HOME COMPANION

All news-stands. $1.50 a year. The Crowell Publishing Company, 381 Fourth Ave., New York

The Farmer's Son's Great Opportunity

Why wait for the old farm to become your inheritance? Begin now to prepare for your future prosperity and independence. Great opportunity awaits you in Manitoba, Saskatchewan or Alberta, where you can secure a Free Homestead or buy Railroad and other lands.

Now's the Time

—not a year from now, when land will be high, etc. The stories coming from the abundant crops of Wheat, Oats and Barley, as well as cattle raising, are causing a steady advance in price. Government reports show that the number of settlers in Western Canada from the U. S. during the last year was upwards of 130,000 and information is constantly increasing.

Many farmers have paid for their land from the proceeds of one crop.

Free Homesteads of 160 acres and pre-emptions of 160 acres at $3.00 an acre. Splendid climate, good schools, excellent railway facilities, low freight rates, wood, water and lumber easily obtained.

For pamphlet "Last Best West," particulars as to suitable location, routes, settlers' rates, apply to Supt. Immigration, Ottawa, Can., or to Canadian Gov't Agent.

J. N. GRIEVE
Auditorium Bldg., Spokane, Wash.
(Use address nearest you.)

Pure Blood

is the first essential to health. Do you know that common red clover blossoms, when properly prepared, possess remarkable curative properties and are particularly effective in purifying the blood? Clover is a Tonic Laxative—keeps the blood pure and in a healthy condition—removes impurities.

Needham's Extract Red Clover

contains no alcohol and is not a patent medicine. It is simply a pure extract of choice clover blossoms, gathered at just the right time and prepared in a scientific manner. If you suffer from constipation, headaches, facial eruptions, eczema, salt rheum, rheumatism or any blood disease, you should learn all about this simple remedy. Ask your druggist for Needham's Extract. Send postal for free booklet to

Needham's Sons, 101 Tahoe de Blvd., Kansas City, Mo.

CASTORIA
For Infants and Children
The Kind You Have Always Bought
Bears the Signature of Chas. H. Fletcher

Genuine Spanish Queen Olives, small size—bottle 15c
Naumann & Schill
306 S. Spring St. Branch 224 W. 5th.
Imported and Domestic Delicatessen.

Spier Est. 1884
LADIES' HATTER, Importer.
THIRD AND HILL STS.
Smart and Exclusive Effects—$10, $12 and $15.

BUY YOUR HOME IN BEAUTIFUL GLASSELL PARK.
Large lots with grand view of mountains, $700 up. Easy terms. National Home and Town Builders, 357 S. Hill St. M. 1362. F3180.

Whiting Wrecking Co. 415 E. 9th St.
New lumber $10.00 and up. Roofing paper $1.40 per roll. Sash weights 1¼c per lb. Sinks $1.00 and up. Bath tubs $14.50. Toilets, $12.00 and $13.00.

$10 Watches
Montgomery Bros., Jewelers, 4th & Broadway.

WEBB'S HAIR TONIC.
Cures Dandruff—stimulates growth of hair—prevents falling. The best hair tonic ever produced. For sale by BOSWELL & NOYES. 300 South Broadway, Corner Third. 50c

New Spring Mowers Just In
"Coldwell's" Cadet Lawn Mowers $3.00. "Colonial" Ball Bearing Lawn Mowers $4.50.
HENRY GUYOT HARDWARE CO., 338 South Spring.

By Mail 15¢

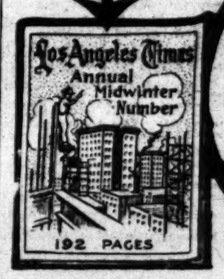

Southern California

and the expansive Southwest—its wonderful growth, its vast resources, its opportunities—vividly, accurately and exhaustively portrayed in the 20th Anniversary Midwinter Number of the Los Angeles Times. Six parts of 32 pages each, magazine form. Illuminated covers and colored illustrations throughout. An acknowledged authority, covering present conditions and development. Interesting, informing and of inestimable value.

Our January 1st. By mail 15c, coin or stamps. Order now. Address

THE TIMES
Los Angeles

Business: Markets, Finance and Trade.

FINANCIAL NEWS SUMMARY.

[Furnished by Logan & Bryan, Members New York and Boston Stock Exchanges, Bradbury building, Los Angeles.]

NEW YORK, March 19.—Americans in London, irregular.

J. P. Morgan & Co. purchase Winnipeg Street Railway Company plant for $20,000,000; will expend $15,000,000 on system.

B. F. Goodrich Company stockholders to vote March 28 on increase of stock from $20,000,000 to $45,000,000.

Asquith to have minimum wage bill introduced in Commons today; expects to have it receive King's signature before Saturday.

British Lord of Admiralty says Britain must keep sea power 60 per cent. above Germany's.

Oklahoma State Legislature demand's Madero's resignation.

George F. Baer declares operators are willing to confer with miners again. J. T. Dempsey, representing miners, says they are anxious to meet the operators.

Atty.-Gen. Wickersham promises a definite reply to International Harvester voluntary reorganization plan within a few days.

Arthur E. Stillwell resigns presidency of the Orient road.

Representative Underwood declares Supreme Court decisions against income tax are responsible for growth of Socialism.

Twelve industrials advanced .84 per cent. Twenty active rails advanced .47 per cent.

The stock market, while possessing a rather steady undertone, did not exhibit as much buoyancy as in the past few days. The buying of Hill issues and Southern Pacific for a time was quite aggressive, but seemingly distribution in Union, Steel and Reading was being conducted under cover of the strength in the former. London was reported as being a moderate buyer of specialties, but the disposition on the part of the continent at the present time seems to be to take advantage of the present level of our securities and liquidate same moderately, which course doubtless has been accentuated by the labor unrest abroad. The strength of Southern Pacific was traced directly to a favorable statement attributed to a prominent official of the Harriman lines, which in effect was that the physical condition of the property was entirely up to the standard and prospects good. While we feel friendly to the buying side of the stock market, still it would be advisable to confine purchases to the occasional down turns as the element operating on the selling side will no doubt take advantage of any further rally to increase short lines.

FINANCIAL.

OFFICE OF THE TIMES,
Los Angeles, March 20, 1912.

BANK CLEARINGS. Bank clearings yesterday were $3,661,427.42. Same time last year, $2,955,000.82; same time, 1910, $2,619,673.66.

Monday	$3,756,104.88
Tuesday	3,661,427.42
Total	$7,417,532.30
Same time, 1911	5,901,357.12
Same time, 1910	5,238,947.36

Quotations furnished by the Los Angeles Stock Exchange.

OIL STOCKS.

Producers—	Bid.	Asked.
Amalgamated Oil	$ 62.50	....
American Pet. Co. com	40.00	46.00
Associated Oil	46.50	....
Bear Creek Oil & M. Co.	.75	....
Brookshire Oil	.81	.81
Cal. Midway Oil Co.	.14¾	....
Central	1.70	1.90
Columbia	1.00	1.15
Continental Oil	....	.35
Enos Oil Co.	.03½	.07
Euclid Oil Co.	....	....
Globe	.05	.07
Jade Oil Co.	.14½	.16½
Maricopa Queen Oil Co.	.08	.20
Mascot Oil Co.	....	.50
Mexican Pet. Ltd. pfd.	83.00	85.00
Mexican Pet. Ltd. com.	48.75	50.00
National Pacific Oil Co.	.02¾	.03¾
Olinda Land Co. (Oil)	.31	.40
Palmer Oil Co.	.65½	....
Perseus Oil Co.	....	.16½
Rice Ranch Oil Co.	1.21	1.25
Traders' Oil Co.	76.12½	78.00
Union	96.00	96.25
Union Provident Co.	97.75	98.00
United Petroleum	97.75	....
United Oil Co.	.31	.35
Western Union	100.00	115.00
Non-producers—		
Nevada-Midway Oil Co.	.12	....
Oleum Development Co.	....	.03½

BANK STOCKS.

	Bid.	Asked
All Night & Day Bank	$153.00	....
American Savings Bank	190.00	200.00
Bank of So. California	....	90.00
Cal. Savings Bank	140.00	....
Central Nat'l Bank	....	225.00
Citizens' National	222.50	....
Commercial National	147.00	....
Farmers' & Mer. Nat'l	325.00	400.00
Federal Bank of L. A.	....	....
First National	657.50	710.00
German-American Savings	400.00	450.00
Glove Savings Bank	129.00	150.00
Home Sav. Bank of L. A.	110.00	....
L. A. Hibernian Sav. Bank	108.00	....
Merchants' Bank & Tr. Co.	130.50	150.00
Merchants' National	290.00	....
National Bank of Cal.	207.00	....
National Bank of Com.	169.00	117.00
Security Savings Bank	430.00	450.00
U. S. National Bank	180.00	190.00

BONDS.
(With Accrued Interest.)

	Bid.	Asked.
American Petroleum Co.	80	....
Associated Oil Co.	103	107½
Cal. Pac. Ry.	....	103
Corona City Water Co.	99	....
Cucamonga Water Co.	98	102
Edison Elec. Co., 1st R.	104½	105
Edison Elec. Co., old issue	....	105
Home Telephone Co.	87	89½
Home Tel. Co., 1st Refg.	78½	80
L. A. Gas & Elec. Co.	....	....
L. A. Pac., 1st Con. Mtgs.	103¼	....
L. A. Pac. Ry., 1st Refg.	101	....
L. A. & Pasadena El. Ry.	....	100½
L. A. Public Market	103½	....
L. A. Railway Co.	107½	108½
L. A. & Redondo Ry. Co.	100	....
L. A. Traction Co., 5s	....	104
L. A. Traction Co. 5s	....	104
Mexican Nat'l Gas Co.	63½	....
Mission Trans. & R. Co.	97¼	98
Pac. Elec. Ry. Co.	104	105
Pac. Light & Power Co.	96¾	....
Pac. Light & Power Co.	96¾	100¾
Pomona & Ont. L. & P. Co.	93	....
Pomona Con. Water Co.	100	....
Riverside H. T. & T. Co.	25	....
S. Monica Bay H. T. Co.	....	85
S. Monica H. T. & T. Co.	....	84
S. D. H. T. & T., 1st Mtgs.	60	....
San Diego Home Tel. Co.	....	65
Tamalpais Water Co.	....	100
Union Oil Co.	99½	....
Union Transportation Co.	....	94
U. S. L. D. T. & T. Co.	66	70
Whittier Home T. & T. Co.	90	95

INDUSTRIAL AND PUBLIC UTILITIES.

	Bid.	Asked.
Cal. Portland Cement Co.	$105.00	....
Edison Electric pfd.	81.00	81.50
Edison Electric com.	70.50	....
Emergency Hospital	20.00	25.00
Hawaiian Com. & Sug.	43.00	....
Home Telephone pfd.	39.75	31.00
Home Telephone com.	....	7.50
Hutchinson S. P. Co.	21.00	....
L. A. Athletic Club	5.00	....
L. A. Investment Co.	8.70	....
Mexican Nat'l Gas pfd.	15.00	25.00
Mexican Nat'l Gas com.	10.00	....
Occidental Life Ins. Co.	125.00	135.00
Pasuhau S. P. Co.	26.00	....
Pac. Mut. Life Ins. Co.	400.00	....
Pac. Com. Stock Co.	....	.35
Pasadena Home T. & T. Co.	25.00	....
San Diego Home T. & T. Co.	8.00	....
S. Monica H. H. T. pfd.	90.00	....
Sun Drug Co.	.96	1.03½
Title G. & Tr. Co. pfd.	275.00	....
Title I. & Xr. Co. pfd.	130.00	....
Title Tr. Co. com.	180.00	....
Title I. & Tr. Co., Ser. C.	180.00	....
U. S. L. D. T. & T. Co. pfd.	21.00	25.00
Union Trust Co.	....	200.00
Whittier Home T. & T. Co.	....	75.00

SALES—Morning session: 100 Palmer at 65; 100 do. at 66; 100 do. at 66; 100 do. at 66¼; 100 do. at 66¼; 10 Union at 96.12½; 40 do. at 96.12½; 10 do. at 96.12½; 10 do. at 96.12½; 10 Associated Oil at 46.75; 10 do. at 46.75.

SALES—Afternoon session: 100 Palmer Oil Co. at 67; 300 do. at 67; 3000 National Pacific at 2½; 20 Home Tel. pfd. at 31.00; 1000 Cal. Midway at 13; 2000 Oleum Dev. Co. at 3¼; 1000 do. at 3¾; 10 Union at 96.12½.

MINING STOCKS.
CALIFORNIA.

Miscellaneous.	Bid.	Asked.
Cal. Hills M. Co.	.02¾	.03
Consolidated Mines Co.	.06	.06¾
NEVADA.		
Miscellaneous.	Bid.	Asked.
Johnnie M. & M. Co.	.06¾	.07¼

SALES—Morning session: 5000 Con. Mines at 6¾; 1000 Johnnie M. & M. at 6¾; 1000 do. at 6¾; 1000 do. at 6¾.

SALES—Afternoon session: 5000 Con. Mines at 6¾.

DAILY EASTERN CITRUS MARKET QUOTATIONS.

[BY DIRECT WIRE TO THE TIMES.]

NEW YORK, March 19.—[Exclusive Dispatch.] Fifteen cars navels, one car navelencias sold. Market strong, slightly higher on navels. Weather fair.

NAVELS.

	Avge.
Half Moon, Red. G.O.A.	$2.55
Golden Fruit, Red. G.O.A.	2.95
Moreno Hgts., fy.	2.55
Morena, Hgts., ch.	2.60
Alessandro	1.90
Ideal, High Prot. Ft. A.	2.70
Delicious, High Prot. Ft. A.	2.35
Reception	2.10
Euclid, or., Growers Ft. Co.	3.40
Uplanders, Growers Ft. Co.	2.75
Plain, Growers Ft. Co.	2.00
Duquesne, Imp., Duquesne Ft. Co.	2.65
Fort Pitt, Imp., Duquesne Ft. Co.	2.50
Duquesne, Duquesnt Ft. Co.	2.15
Fort Pitt, Duquesne Ft. Co.	1.65
Cajon, Pac Pack. Co.	1.65
Red Rover	2.40
Heap Good, Pattee & Lett	2.10
Columbia, National O. Co.	2.05
Standard Orange Co.	2.15
Sphynx	2.15
Phoenix, O.K. Ex.	2.10
Pine Cone, S.B. Ex.	2.45
Arrowhead, S.B. Ex.	2.10
Alhambra, S.T. Ex.	2.10
Don Quixote, S.T. Ex.	2.65
Geyser	2.90
Bear, O.K. Ex.	2.20
Flyer	2.45
Iris, DM. Ex.	2.45
Violet, D.M. Ex.	2.00
Jasmine, D. M. Ex.	1.80
Red Shield, A.C.G. Ex.	2.25
Green Crown, A.C.G. Ex.	1.90
El Azar, A.C.G. Ex.	1.85
Red C, Covina Ex.	2.00
Cougar, Covina Ex.	1.95

NAVELENCIAS.

Homer, Q.C. Corona	$2.75
Camel, Q.C. Corona	2.45

BLOODS—HALVES.

Bear	$1.15

TANGERINES—HALVES.

Bear	$1.80
Bear	2.00
Quail	1.65
Blue Seal	1.75
Red Seal	1.60

GRAPEFRUIT.

Cajon	$2.75

Boston Market.

BOSTON, March 19.—[Exclusive dispatch.] Twelve cars sold. Clear and pleasant. Market unchanged on oranges and lemons.

NAVELS.

	Avge.
Glendora Home, A.C.G. Glendora	$2.65
Queen Bee, Q.C. Corona	2.80
Kenilworth, A.H. Riv.	2.90
Golden Rule, Riv. Ex. Riv.	2.40
Blue Globe, Riv. Ex. Riv.	3.00
Col. Orange, Riv. Ex. Riv.	1.95
Champion, Denman Sons	3.30
Titus Ranch, fy., San Marino G.P.A.	2.60
Signet, O.G. Cash Assn.	2.30
Delta, R. Henderson	2.10
S. O. C.	1.90
Homer, QC. Corona	2.10
Royal, Q.C. Corona	1.90
Peasant, A.H. Riv.	2.45
Golden, Riv. Ex. Riv.	2.00
Red Globe, Riv. Ex. Riv.	2.40
Priscilla, S.B. High.	2.60
Seal Rock	2.85
Elk, San Marino G.P.A.	2.60
Columbia, National O. Co.	2.15
El Toreador, San Marino G.P.A.	2.00
Colonel, O.G. Cash Assn.	1.90

SWEETS.

Elk	$1.80

MALTA BLOODS.

Peasant	$2.65

HALVES.

Sierra Vista	$1.20
Kenilworth	1.10

RUBY—HALVES.

Kenilworth	$ .90

LEMONS.

Homer, Q.C. Corona	$3.20
Greyhound, S.A.	2.85
Pet, S.A. Ex.	3.45

Philadelphia Market.

PHILADELPHIA, March 19.—[Exclusive Dispatch.] Four cars navels, two mixed cars sold; also one car Florida oranges. Floridas sold $2.60 to $2.95; average $2.90. Market is unchanged.

NAVELS.

	Avge.
Phoenix, O.K. Ex.	$2.95
Golden Pheasant, Ind. Ft. Co.	2.35
Flower, Growers Ft. Co.	2.15
Beauty	1.80
Flower, Imp., Growers Ft. Co.	2.30
Red Riding Hood, AC.G., C. Oak	2.15
Freedom, Ind. Ft. Co.	2.15
Flower, Growers Ft. Co.	2.00
Peacock, W. & Strong	1.80

LEMONS.

Flower, Growers Ft. Co.	$2.55
Euclid, or., Growers Ft. Co.	2.50
Flower, Growers Ft. Co.	2.25
Standard, Growers Ft. Co.	1.85

Citrus Fruit Shipments.

	Oranges.	Lemons.	Total.
Monday, March 18	167	6	173

LOCAL PRODUCE MARKETS

Although the recent rains affected the markets for produce, grain and fruits, the hay market continues firm at the old range of figures. There has not been the slump in prices usual upon the breaking of a dry spell. This is because there is no surplus hay stock in the State and the present supply, so far as local consumption is concerned, must last until the new crop begins to arrive. In the country, of course, the demand will be lightened by the growth of sufficient green feed. Indications are that the new hay crop will be light and this has helped materially to keep the market up. It is expected that there will be breaks in prices between now and May, but that they will not be sharp.

The feature of the day's business in the produce market was a material advance in most varieties of potatoes. While the demand along this line has been good, and receipts have been liberal, the market has been steadily advancing until most stock is around the $3 mark. Highland spuds were advanced 10 cents per hundredweight and were quoted from $2.50 to $2.75. Salinas were advanced 25 cents to $3. Lompoc went to $3.10 on the best stock. Oregon stock sold from $2.75 to $2.85 and Watsonville spuds were quoted 10 cents higher at $2.75 and $2.85. The market was steady under the revised quotations.

Trade in all lines of fresh fruit was slow. Strawberries were quoted at 20 to 25 cents a box. The advance was due to the light offerings, and an increased demand from the hotel trade. Only extra fancy stock was in demand.

Yellow Newton Pippins led the trading in apples. Some varieties are showing the effects of long storage and on small sizes reductions are made on round lots. Fancy four-tier Newtons continued to sell at $1.75 per box.

Notwithstanding liberal receipts of green vegetables the market maintained a firm tone. The outside demand was good and this served to keep the market in excellent shape. Celery and cauliflowers were best in call at the old range of prices. Bunch vegetables were in excellent demand.

The egg market was steady under the revised quotations of the previous day. There was a good outlet for desirable stock. On Change there was some business at 21 cents. On the street the bulk of the receipts were well cleaned up. Arrivals were 601 cases.

The butter market was firm to steady under heavy receipts. The bulk of the arrivals were of inferior grades. There was the usual jobbing trade in creamery extras and firsts at the top quotations. The market was weak on all descriptions below creamery stock. Receipts were 61,257 pounds.

The cheese market ruled a shade firmer, due to non-arrivals. All varieties were in good demand at quoted prices. No onion or bean receipts came to hand. Both markets were firm. Potato arrivals were 269 sacks.

Prices Current.

EGGS—Fresh local ranch, candled, selected, 24; ranch, case count, 21; seconds, 19; pullets, 18.

BUTTER — Price to trade, 3¼ above quotations. Creamery extras, 32½; per lb.; creamery firsts, 32½; ladle, 27½ per lb.; country, 22.

CHEESE — Nosthern fresh, 21; eastern daisies, 22; eastern twin, 21; Longhorn, 22; singles, 20; cheddars, 20; Oregon daisy, 22; Doms, 19; swiss block, 25; wheel, 32; imported, 33; Limburger, 19; cream brick, 20; Edam, 8.50; Sierra, 1.10 per box; Neufachtel, 1.00 per box; Camembert, 1.20 per box; Canada twins, 1.00@1.10 per box; Roquefort, 52; German Breakfast, 1.10.

BEANS — Pink, No. 1, 2.75; Lady Washington, No. 1, 4.75; small white, No. 1, 4.75; limas, No. 1, 6.75; black eyes, 4.50@5.00; lentils, 6.00; Garvanzas, 4.50; Mexican Reds, 4.50; Bayous, 4.50@5.00.

DRIED FRUITS—Apples, evaporated, 11@11½; Citron, fancy, 16; orange and lemon peel, 14@16; currants, imp. fancy, bulk, recleaned, 10; fancy, 1-lb. 9@11; dates, packages, imported, Fards, fancy, 6s, 8@9½; Fards, fancy, 9-12s, 11@12½; Golden, 60s, 8@8½; packages, 9½@11. Figs, black and white, 25s, 1.50@1.75; figs, white, 4 oz. packages, 50s, 1.70@1.75; 12 oz., 12s, 90; 16 oz., 10s, 95; 16-oz. cartons, 12s, 1.00; imported, 15@17. Peaches, 11@12½. Prunes, 30-40, 11; 40-50, 12½; 50-60, 10; 60-70, 9½@10½; 70-80, 8½@9½; 80-90, 8@8½; 90-100, 6½@7½; (when packed in 50-lb. boxes, 1½c extra.) Apricots, 16@17; nectarines, 12½; pears, 12@13; plums, 10.

RAISINS — Sultanas, bleached, 10@11; unbleached, 7@7½; seeded, 9 for 16-oz. pkgs., 7 for 12-oz. pkgs. London Layers, 2-crown, 1.50, 3-crown, 1.75; 4-crown, 2.00; 5-crown, 2.25; 6-crown, 2.50; loose Muscatels, 2-crown, 6; 3-crown, 6½; 4-crown, 7.

NUTS—New almonds, fancy, IXL, 15½@22; Brazil, 20; filberts, large, new crop, 15; peanuts, large, 12; pine nuts, 16; peanuts, California raw, 5@5½; eastern, 7@7½; Japan, 6@6½; Rice corn, 6.50; cocoanuts, 90 per doz.; walnuts, No. 1 Ass'n, 14; budded walnuts, 18; unbleached walnuts, 12@12½.

HONEY—Comb, fancy, water white, 1-lb. frames, 19@19; light amber, 13@14; white, 10@15; extracted, light amber, 7½; water white, 9½; white, 9; beeswax, 30 per lb.

CITRUS FRUITS — New navels, 1.50@2.50; lemons, 3.00@3.50; unpacked stock, 1.75@2.00; seedling grapefruit, 2.50; seedless grapefruit, 4.00; limes, 1.25 per 100; tangerines, 90@1.40 per lug box.

FRESH FRUITS—Apples, Bellefleurs, 4-tier, 1.35@1.40, 4¼-tier, 1.15@1.25; Jonathans, 4-tier, 1.80@2.50; Spitzenbergens, 4-tier, 2.00@3.00; 4¼-tier, 1.10; Greenings, 1.85; Rome Beauty, 2.50@2.75; Colorado Ganoes, 2.00; Smith Ciders, 1.85; Missouri Pippins, 4-tier, 2.00@2.25; W. W. Pearmains, 4-tier, 1.50; Colorado Winesaps, 2.75; Ben Davis, 4-tier, 1.50@1.65; Y. N. Pippins, 4-tier, 1.75; bananas, 4 lb.; pineapples, 8@9; pears, Bartletts, 2¼ cents per lb.; alligator pears, 4.00@5.00 doz.; imported grapes, 10.00 per bbl.

BERRIES—Strawberries, 20@25 per basket; cranberries, Jersey cranberries, 9.50@10.00.

ONIONS AND CHILI — Strings, 12½@13; loose, 12; Mexican black, 2½; Chili Telpina, 1.00; Japan, 1½; ground chili, 10; green chili, 20@25. Onions—Yellow Danvers, northern, 2.75; Australian Brown, northern, 2.75; Nevada, 2.75; Oregon, 2.75; garlic, 7@8.

POTATOES—Sweet, yellow, 2.30@2.75 a cwt.; Highlands, 2.50@2.75; Salinas, 3.00; Lompoc, 3.00@3.10; Oregon Early Rose, 2.00; Oregon, 2.75@2.85; Watsonville, 2.75@2.85; White Rose, local, 2.25.

GREEN VEGETABLES—Beets, 1.50 a sack; carrots, 1.00@1.25 a sack; parsley, 25@30 per doz. turnips, 1.25 a sack; peas, 6@7; beans, wax, 20 per lb.; green beans, 20; spinach, 2½; cabbage, 1.50@1.75 per sack; red cabbage, 2.00@2.50 a cwt.; green onions, 20 per doz.; leeks, 40 per doz.; lettuce, common, 1.00@1.25 per crate; parsnips, 1½ per lb.; celery, new, 4.75 per crate; hothouse mushrooms, 50@1.00 per lb.; artichokes, northern, 90@1.00 per doz.; red chili peppers, 15@16 per lb.; rhubarb, winter crimson, 1.00@1.25.; strawberry rhubarb, 1.25 @1.50; cucumbers, hothouse, 1.00@2.00; bell peppers, 40; eggplant, 25@40; cauliflower, 2.00 a crate; horseradish, 12½; Brussels sprouts, 10; new asparagus, 10@25; Mexican tomatoes, 1.75@2.00.

POULTRY—Dealers buy from the producer. live weight. Old roosters, 8; stags, 8; hens, 13@17; squab pigeons, 1.75 per doz.; fryers, 22; broilers, 27; roasters, 18; turkeys, 12 lbs. and up, 18; turkeys, light, 16; ducks, 18; geese, 15. Wholesaler sells to retailer, live weight: Hens, 16@20; fryers, 15; broilers, 30; squabs, 2.00; old roosters, 11; turkeys, 19@21; geese, 13; ducks, 21; roasters, 21; stags, 11. Dressed weight averages from 3c to 5c higher than live weight.

BACON — Winchester, 8-10 lb. bacon, 18½; Winchester, 6-8 lb. bacon, 19½; Empire, 19½; Premium, 25; Atlas bacon, 17; Sunlight bacon, 19½; Rex breakfast bacon, 8-10 avg., 18½; Rex breakfast bacon, 12 avg., 18½; Rex bacon, 6-9 avg., 19½; Colonial, 10-12, 17½; 13-16, 17½; Hauser's Pride bacon, 6-8 avg., 22; Angelus bacon, 6-8 avg., 19; Angelus bacon, 8-10 avg., 18; Angelus bacon, 10-12 avgs., 16; Star bacon, 6-8 avg., 24½; Shield bacon, 6-8 avg., 18½; 8-10, 18½; 10-12, 17½; Colonial bacon, 8-10 avg., 17½; 10-12 avg., 16½; 12-14 avg., 16½; bacon strips, 17½; bacon backs, 16½; smoked beef tongues, 26; dried beef insides, 24½; dried beef knuckles, 23½; boiled beef tongues, 31; boiled and smoked beef tongues, 32.

DRY SALTED MEATS—Dry salt bellies, 12-14 avg., 14; dry salt bellies, 14-20 avg., 13½; dry salt fat backs, 14-20, 12½; loin backs, 13; short clear, square cut, 12½.

Meals—Per 100 lbs.	5-lb. sks.	10-lb. sks.	25-lb. sks.	50-lb. S'ks.	S'ks.
Capitol flour		3.50			
Graham flour	3.40	3.30	3.15	3.10	
Buckwheat flour	4.75	4.60	4.50	4.40	
Buckwheat flour, pure	5.20	5.00	4.95	4.90	
Rye flour or meal	4.00	3.80	3.75	3.70	
Cornmeal, W. & J.	3.20	3.00	2.85	2.80	
Oatmeal, Steel Cut	5.70	5.50	5.45	5.40	
Oatmeal, ground	5.70	5.50	5.45	5.40	
Hominy, large or small	4.40	4.20	4.15	4.10	
Cracked wheat	4.00	3.80	3.75	3.70	
Entire wheat flour	3.50	3.30	3.25	3.20	
Pearl barley	6.90	6.70	6.65	6.60	
Split peas, yellow	6.70	6.50	6.45	6.40	
Split peas, green	8.30	8.00	7.85	7.80	
Farina	4.00	3.80	3.75	3.70	
Oatlets, corn	4.50	4.30	4.25	4.20	

GRAIN AND MEALS—Per 100 lbs. Alfalfa meals, 1.25; bone granulated, 2.05; bone meal, 2.05; blood meal, 2.25. XXXX beef scraps, 3.10; barley, rolled, 2.05; cracked, 2.05; XXXX chick feed, 2.90; do., bale of 20 five-pound bags, 2.90; do., bale of 10-lb. bags, 3.10; corn, eastern, mixed, 1.70; corn, eastern white, 2.00; corn, small yellow, 2.00; feed meals, 2.10; Kaffir corn, 1.80; Egyptian corn, 2.00; Kaffir Dari, 2.00; corn, cracked, 2.05; XXXX Dry Mash (a superior egg food,) per 50-lb. sack, 2.00; grit, granite, 60; millet, 3.75; oilcake meal, 2.65; red feed oats, 2.10; white feed oats, 2.05; world oats, 2.10; California clam shells, 50; do., white clam, 60; do., hard eastern oyster, 1.15; XXXX Special Dry Scratch Feed, 2.00; bran, 1.45; shorts, 1.80; No. 1 wheat, 1.85; wheat, 100-lb. sack, 2.00; wheat, cracked, 100-lb. sacks, 2.00; middlings, 1.80; Milo maize, 1.90.

HAY—(Baled.) Following are jobbing prices for hay. Producers receive 1.00 to 2.00 less than these prices:

Choice tame oat hay	$25.00 @28.00
No. 1 oat hay	23.00 @26.00
Choice barley hay	23.00 @25.00
No. 1 barley hay	21.00 @22.00
No. 1 wheat hay	22.00 @23.00
Choice alfalfa hay	22.00 @23.00
No. 1 alfalfa hay	20.00 @21.00
Straw	13.00

SUGAR—Prices are based on sacks. Bbls., add 5c. ½ bbls., 25c; and boxes, 50c per 100 lbs. All prices are net cash, less 25c cwt., 15 days. Beet gran., 6.40; Standard cane, 6.60; Standard berry, 6.60; Cube (sacks,) 6.85; Candy gran., 7.00; powdered, 6.70; Confectioners' A, 6.60; Extra C, 61.0; Golden C, 6.00; D, 5.90; Bowles 6x powdered, 20-lb. boxes, 8.50; Bowles 8x powdered, ½-bbls., 7.85; Bowles 10x powdered, bbls., 7.50; Bowles Bros. Bar, bbls., 7.30.

FLOUR—Per bbl., Capitol, made of No. 1 hard and California wheat blended, 6.00; Aurora, 5.20; Mikado, 4.40; Tropic, 4.60; Hi-Ho, hard bakers' made of hard wheat only, 4.40; Capital Bakers' Extra Hard and Cal. Wheat blended, 5.70; Our Gold (baker's), 5.40; Eclipse, 5.00; LA4X Standard blended, 5.80; Purity blended, 5.00; Our Pride blended, 4.60; Morning Glory, 4.20. (Flour in ½ sacks, 20c per bbl. higher.) Globe, 4.40; A1, 5.60; Silver Star, 4.80; XXX, 4.60; Sperry, 6.00; Drifted Snow, 6.00; Port Costa, 6.00; Golden Monarch, 5.30; La Pina, 5.30; Blue Bird, 4.40; Semolino, 6.60; Golden Rod, 6.40; Sperry's Ks., 6.50; Big Loaf, 5.90; Angelus Bakers', 5.80; Bell Brand, 6.30; Bakers' pastry, 4.80.

Pigs feet, kits	
Pigs feet, halves	$ 1.25
Pigs feet, quarters	2.75
Pigs feet, barrels	23.75
Honey comb tripe, kits	1.15
Honey comb tripe, halves	4.85
Honey comb tripe, quarters	2.50
Pig pork, quarters	7.35
Pig pork, halves	14.50
Pig pork, barrels	27.50
Lambs tongues, kits	2.00
Lambs tongue, quarters	3.25
Corned beef, plate	11.50 bbl., 6.00 ½ bbl.
Corned beef, rump	10.00 bbl., 5.50 ½ bbl.
Corned beef, brisket	14.34 bbl., 7.50 ½ bbl.

LARD—Tierces, Diamond C lard, 14; Rex pure lard, 13; Red Star lard, 11½; Augelus lard, 11; Silver Leaf, 12; Premium lard, 14; Armour's Simon Pure lard, 14; Hallmark, 12½; Shield, 11½; White Label, 10½; White Ribbon Comp., 9; Suetene, 11½; Diamond C shortening, 13½; Violet lard compound, 9; Jewel brand compound, 8½; Cottosuet, yellow, 8½; Cottosuet, white, 10; Armour's Vegetolene, 8½; Pennant Compound, 7¾. (The above quotations are for tierces, add ¼c for tubs or single cans; ½c for large pails, ¾c for medium pails, 1c for 5 cent for small pails.) Cottolene, 60-lb. case, 30; small, 15; medium or 4 large, 7.35; 5-case lots, 7.25; 10-case lots, 7.30; 25-case lots, 7.10; Baker's Cottolene, ½ bbls., 15-lb., 10½.

HAMS—Per lb., Diamond C hams, 12-16, 19½; Diamond C skinned hams, 18½; Rex hams, 14-16, 17½; Rex skinned hams, 17½; Pioneer hams, 14-16, 16½; smoked picnic hams, 12½; boiled hams, boneless, 25½; Angelus hams, 15½; Angelus skinned hams, 17; bolled hams, 32; Hauser's Pride, 16½; Hauser's skinned hams, 18½; boiled hams, 28; Empire skinned hams, 18½; Empire hams, 15½; Empire picnic hams, 12½. Premium skinned hams, 18½; Premium hams, 10-12, 19½; 12-16, 19½; Atlas hams, 8-10, 17; Premium boiled hams, 25½; Armour's Star hams, 10-12, 18½; 12-16, 18½; skinned, 14-18, 18½; boiled hams, 34½; Armour's Shield hams, 10-12, 17½; 12-14, 17½; 14-16, 17½; Shield skinned, 14-18, 17½; picnics, 6-8, 11½; Armour's Colonial hams, 10-12, 16½; 12-16, 16½.

LIVE STOCK—Based on delivered weights in Los Angeles (furnished by Hauser Packing Co.): Steers, 6½; heifers, 4½; cows, 4; calves, 5½@6½; small calves, 7½; milk calves, 7½; wethers, 3.50 a head; ewes, 3.25; lambs, 8.25; hogs, 125-225 lbs., 6½@6¾; hogs, 225@300, 6@6¼; yearlings, 6.50.

BEEF—Steers, per lb. net, No. 1, 11; No. 2, 10; heifers, No. 1, 10½; No. 2, 9¾; steers, hind quarters, 13; steers, fore quarters, 9; heifers, hind quarters, 12½; fore quarters, 8; short loins, 22; loin butts, 13; loins, No. 1, 17½; ribs, No. 1, 14; No. 2, 13; full chucks, 8½; short chucks, 9; triangles, 8½; plates, 7½; short rounds and rumps, 10; steer rounds, butt on, 19½; tenderloins, fresh, 25; do., frozen, 18; shoulder clods, 12; rolls, 10; boned trimmings, 7½; shanks, 4; flank steaks, 13; sweetbreads, 25; quarters, 5; heifers, hind quarters, 11; heifer rounds, 10½; fresh tongues, 12; suet, 2; cod fat, 7; livers, 7; ox tails, each, 25; brains, each, 10; hearts, 6; clean tripe, each, 20; feet, each, 7½; heads, 5 per lb.; kidneys, each, 5; cooked tripe, each, 25.

MUTTON—Per lb. net, lambs, plain, 14; lambs, caul, 13½; yearlings, 11½; wethers, 10½; ewes, 9½; racks, 12½; legs, 12; loins, 19½; tongues, each, 3; plucks, each, 3; heads, skinned, each, 10; brains, 2; livers, hearts, 20.

PORK—Per lb., net, dressed hogs, head on, 11½; do., head off, 12½; trimmed hogs, 14; loins, fresh, 15½; local, frozen, 15; legs, 14; shoulders, 11½; picnics, 11; butts, 11; bellies, 14; trimmings, 10; tenderloins, 20; spare ribs, fresh, 17½; do., frozen, 8; head, 7; back fat, 12; tails, 8, neck bones, 5; tongues, 10; pigs' feet, each, 3½; livers, 7; hearts, per lb., 4; plucks, each, 7; kidneys, per lb., 5; N. Y. shoulder, 12.

SAUSAGE—Per lb., net, fresh pork links, 11½; Spanish style pork, 11½; sour head cheese, 10; bologna style, 9; Coney Island style frankfurt, 9; minced, in bladders, 12; tongue loaf (new) 20.

OIL LIST.

W. W. oil, iron bbls., drums and tank wagon	$ .09
Pearl oil, cases, 5s	.18
Astral oil, cases, 5s	.16
Elaine oil, cases, 5s	.26
Eocene oil, cases, 5s	.19
V. M. & P. naphtha, iron bbls., drums and tank wagons	.14½
V. M. & P. naphtha, cases, 5s	.21½
Red Crown gasoline, iron bbls., drums and tank wagons	.16
Red Crown gasoline, cases, 5s	.23
86 per cent. gasoline, in bbls.	.29
86 per cent. gasoline, in cases	.30½
Engine distillate, iron bbls., drums and tank wagons	.05½
Engine distillate, cases, 5s	.16
Turpentine, in cases	.72
Turpentine, 10-case lots	.71
Turpentine, iron bbls., (50-gal.)	.66
Turpentine iron bbls., (100-gal.)	.64
Linseed oil, raw, in 1 to 4-lb bbls.	.77
Linseed oil, boiled, in 1 to 4-lb. bbls.	.79
Linseed oil, cases, 5c per gal. higher.	
Linseed oil, in 5 bbls. and over, raw	.76
Linseed oil, in 5 bbls. and over, boiled	.79
Aroturpa, cases, 2-5s	.34
Aroturpa, 10-case lots	.33
Aroturpe, in iron bbls., 50-gal.	.

Business: Shipping, Mines and Stocks.

THE WEATHER.

OFFICE U. S. WEATHER BUREAU, Los Angeles, March 19.—[Reported by Local Forecaster.] At 5 o'clock yesterday registered 29.96; at 8 p.m., 29.96; at 11 p.m., 29.96; at 5 a.m., 29.96; at 8 a.m., 29.96; at 11 a.m., 29.96; at 2 p.m., 29.96; at 5 p.m., 29.96; at 8 p.m., 29.96; at 11 p.m., 29.96; at 2 a

"Where's My Daddy?"

This is the constant plea of tiny Alfred Ellis, who is in a critical condition from pneumonia at the home of his kindly foster mother, Mrs. George Howe, in this city. The doctor says the child's father must be found if the little life is to be saved.

Pitiful.

FATHER GONE; BABY'S DYING.

WEE TOT BEGS WISTFULLY FOR MISSING PARENT.

Critically Ill With Pneumonia, Four-year-old Child Is Dependent Upon the Charity of Kindly Friends—Foster Mother Must Find Man to Save Little Life.

Homeless but for the charity of kindly persons who have given him shelter, little Alfred Ellis, Jr., 4 years old, lies at the home of Mr. and Mrs. George Howe, No. 616 East Twelfth street, in a critical condition from pneumonia.

Out in the world, no one knows where, his father is battling for a mere existence. Not old enough to realize the helpless condition in which his parent is placed little Alfred cries and frets for the absent one.

On March 1 Mrs. Howe was approached by a man who asked if she would take care of his child for a few days until he obtained employment, promising to pay her for the baby's board and care. On the following day he brought some clothes for the youngster and has not been seen since.

Ellis told Mrs. Howe the baby's mother died three years ago and that unable to give his son the full attention and care required he had placed him in a home for children. Finding himself unable to pay the money required, he took the child away and attempted to get several families to adopt it, but in vain. In desperation he left it with Mrs. Howe.

He promised to return last Monday, but did not appear. Now Mrs. Howe, who has a baby of her own to care for, is instituting search for him.

Seen yesterday the baby took delight in having his picture snapped and though the fever burned his round face until his cheeks were flaming he tried to smile for the delectation of the photographer.

Dr. Walter Albert, who is attending the child, gives Mrs. Howe little encouragement for the recovery of his patient. He says the father must be found as soon as possible.

MUNYON'S PAW-PAW PILLS

I want every person who is bilious or has any stomach or liver ailment to try a package of my Paw-Paw Pills. I want to prove that they positively cure Indigestion, Sour Stomach, Belching, Wind, Headache, Nervousness, Sleeplessness and are an infallible cure for Constipation.

Sold by drug gists for 25c a vial. For free package address Munyon Phila., Pa.

THE CITY'S HARBOR PLANS.

(Continued from First Page.)

a rather heated debate over the question of Goodrich's employment.

President Gibbon of the Harbor Commission, Commissioner Richards, Secretary Fleming, Chairman Booth of the Harbor Conference Committee, former Harbor Commissioner Braun, President Osborne of the Chamber of Commerce and a delegation of business men waited on the Council and told in unminced terms of the lethargy that has seemed to hold the harbor development in a kind of thrall for the past two years, and urged the necessity of action.

NECESSITY FOR EXPERT.

Gibbon told the Council that when the city applies to the Federal government for an appropriation of more than $750,000 for the deeper dredging, it must be prepared to back up this application with the strongest arguments. He insisted that an expert harbor engineer will be an absolute necessity.

"The terms of this expert are $100 a day," he said, "and it may be that the amount he will charge will be much less than the $5000 we estimate. In two weeks we shall let bids for work involving several hundred thousand dollars and I should like to have Mr. Goodrich here. It is essential that we should make a strong showing at Washington, and to do that we must have a big man as a backer. If we should get a second adverse report we might as well give up the idea of dredging for years to come."

Booth followed Gibbon and startled the Council by announcing that Maj. McKinstry would receive a dispatch from Washington in which he would be directed to proceed with the survey of the outer harbor just as if the Stokey report had never been made.

"We have been trying in our committee," said Booth, "to find out why, in two years, we have not been able to get a plan for our harbor. We must have an up-to-date harbor and it is necessary that we employ the best technical expert available.

"This harbor should have been planned two years ago. Our committee sent a communication to the Council two years ago drawing attention to these very needs. The fact that we have employed Mr. Goodrich will give us an argument to use at Washington."

The Council was assured by Commissioner Richards that there is no hidden criticism of City Engineer Hamlin in the employment of Goodrich.

AN OVERWORKED MAN.

"It isn't fair," he asserted, "to ask the City Engineer to assume the responsibility for every branch of engineering into which this city has been drawn by its diversified interests. We should get the best harbor engineer obtainable for this job."

Gibbon was asked if he thinks such a man as Goodrich should be permanently employed by the city. He answered that it would cost the city $35,000 a year to permanently employ Goodrich, and that the city's engineers will be able to carry out his plans.

Councilman Lusk declared that, whereas he has been averse to the employment of experts, he has completely changed his mind in the present case.

McKenzie said he would like to hear from Hamlin on the subject of the appointment of Goodrich. Gibbon replied that the City Engineer is not opposed to it.

Unconvinced, apparently, McKenzie insisted on having the question referred to the Harbor Committee with instructions to report at 3:30 o'clock. The committee rendered a favorable report and it was adopted. Betkouski voted against this report, declaring he couldn't see the need of an expert. He thought the City Engineer's trip to Europe, when he made a study of harbors, docks and wharves, should have fitted him for the work to be undertaken.

The Harbor Commission will shortly advertise for bids on four separate classes of wharf design for the 2050 feet of improvement on the inner harbor that has already been decided on.

HURRY, MR. GOODRICH!

Gibbon telegraphed to Goodrich in New York yesterday afternoon the result of the Council's action and asked him to be in Los Angeles within ten days or two weeks, to examine important plans which the Harbor Commission now has under consideration.

A dispatch was received from Washington, in which Congressman Stephens is quoted as saying:

"I feel that it is now up to Los Angeles to make such a showing of progress since the report was made less than two years ago as to convince the army engineers that this improvement is not only advisable but imperative. There can be no doubt of the intentions of the city of Los Angeles as to harbor improvement work. It is going to do its share and it is absolutely necessary for the future of the city that the government carry on this work so that we shall be ready for the great increase in commerce that will come to Los Angeles when the canal is opened to commerce."

PRETTY SHRINER FOLDER.

The programme of entertainment for Shriners during the meeting of the Imperial Council in Los Angeles in May is one of the principal features of a beautifully illustrated folder descriptive of the "Scenicway to the Pacific" just issued and now being distributed by the passenger department of the Denver & Rio Grande Railroad.

HIS AIM IS GOOD.

Auto Driver Can't See Building But Manages to Hit It Just The Same. Will Recover.

Wayne Somerville, a young bank clerk, son of Attorney G. W. Somerville, No. 448 Harvard boulevard, who sustained a fractured skull yesterday morning when his auto skidded into a house which was being moved near the intersection of Seventh and Hoover streets, will probably recover, the operation performed at the Hospital of the Good Samaritan having been pronounced a success. The young man is not suffering from a basal fracture, as first reported, the injury being further up the skull.

An investigation is to be made to discover who is to blame for the accident. Two police reports have been made relative to whether the building was properly lighted at night, which do not agree. Patrolman Kiersey, who visited the scene of the accident shortly after it was reported, says he found but one lantern, which was in the rear of the building, and under the Somerville machine, where it was knocked when the collision occurred.

Patrolman Workman who visited the house some hours later, reported finding two police lanterns on the rear of the building, two on the front end and one under the wrecked auto. The officer reported that the machine skidded between sixty and seventy feet before it struck the southeast corner of the building. Central Station officers say the skid marks indicate Somerville was exceeding the speed limit when he struck the house.

DYNAMITE CAPS EXPLODE.

Two Dinuba Boys Seriously Injured While Blasting Tree Holes for an Orchardist.

DINUBA, March 19.—[Exclusive Dispatch.] Walter Gerow, 21 years old, son of Edward Gerow, a rancher, and Joseph Jones, 19, are lying at point of death in the Dinuba hospital as a result of the explosion of a box of ninety-eight pound precussion dynamite caps which occurred yesterday afternoon while the young men were assisting in blasting tree holes on a peach orchard for Edward Gerow at Sultana.

The men were frightfully riddled with flying pieces of the copper caps. Young Gerow suffered a deep cut on the neck and under the left ear, which severed the jugular vein at the base of the skull. His condition is serious. Jones had the whole right side of his body peppered with pieces of copper which sunk deep into the flesh. A piece of copper entered his right eye and sight is totally destroyed. It is feared that Jones has also sustained internal injuries. The men were removed late last night from the ranch to Dinuba hospital.

PUNISHMENT FIT THE CRIME.

Tulare Has No Jail and Man Arrested for Inebriety Was Compelled to Walk Policeman's Beat.

TULARE, March 18.—Because Tulare has no jail Officer Wheeler, one of the night force of this city, rode herd on a drunk whom he picked up in the business district late at night, and in spite of the prisoner's pleading, Wheeler compelled him to walk beat with him during the entire night. When the morning dawn appeared the offender was given his liberty, a sadder and a much more sober man.

Tulare's predicament with regard to the jail was due to the fact that yesterday the old shack, which has done duty as a Bastile since 1872, was moved away to make room for a new one, a much more commodious and, comparatively speaking, palatial structure.

San Joaquin Valley.

NEEDHAM IS WANTED BY PORTERVILLE GROWERS.

PORTERVILLE, March 19.—Wandering after strange political gods has lost its savor as far as the Central California orange district is concerned, and there is every reason for believing that those who were shouting the loudest for "reform" principles and "progressive" laws will this year be among the very first to scramble back into the Republican band wagon.

Congressman Needham was reported last week to have seriously considered retiring from political life. This announcement was followed by the statement that several "reformers" were planning to take his place in Congress.

Today it is little short of remarkable the number of orange and deciduous fruit growers who have stated it as their conviction that Needham should not be allowed to retire and that he is the one man who can be expected to adequately care for the interests of the fruit growers in the coming Congressional meddling with the tariff.

Tariff reform appeared to have many charms last fall when it was being applied to the other fellow, but the game is not nearly so amusing now that it is proposed to tamper with the duty on oranges, lemons, olive oil and other of the principal products of California.

Orange growers by the score are writing letters to Needham urging him to reconsider his determination not to run and it is announced semi-officially that Needham's name will be found on the primary ballot.

President Taft's Department of the Interior by implication took a rap at the Roosevelt administration this week when the officials of the Tule River Indian reservation and of the Sequoia national forest were advised that land taken from the reservation two years ago and tacked on to the forest as a part of Pinchot's extensive scheme of "conservation," is taken from the jurisdiction of the forestry service and restored to the Indian department.

About 24,000 acres of land, some of which is heavily wooded, is concerned in the order. Various protests were filed when this land was made part of the forest by the Roosevelt conservationists.

In the general order making the change it is stated that the original transfer to the forestry jurisdiction was without proper warrant and that the present order is one made under the general provisions of the United States land laws.

RELIGIOUS COLONY.

Officials of the Sequoia Camp Meeting Association of the Fresno district of the Methodist churches, in a meeting held yesterday devised a plan whereby funds for improvement of the association property on the upper Tule River may be improved in time for use this summer. A number of the officials of the organization were appointed captains of teams to be of their own choosing, the purpose of the teams being to sell stock in the enterprise among the people of the various churches in the Fresno district.

Plans have been approved for the construction of fifty cottages on the property and for the immediate installation of an adequate irrigation system.

This ground, which includes about sixty acres of fine property on the river bank in the foothills, will be for the use of all church societies, as well as for a general camping ground for the summer, this latter use of the tract being open to all who care to make use of the property. It is one of the first projects of the kind ever organized in this State.

Officials of the various teams include Rev. George Steed (pastor of the First M. E. Church of Porterville,) C. H. Turner of Lindsay, Rev. C. H. Rader of Delano, Rev. A. W. Clark of Springville and Rev. A. W. Brink of Visalia.

Exeter.

FEDERAL INJUNCTION IGNORED BY TRUSTEES.

EXETER, March 19.—After defying an injunction from the United States District Court by last night selling the power and light franchises advertised in local papers and which was bought by the Tulare County Power Company for the sum of $100, the members of the City Council are today anything but easy in their minds as to what will happen next.

C. W. Rogers, representing opposition interests to the local co-operative concern, was yesterday refused a writ of prohibition by Judge Wallace in the Superior Court in Visalia. Rogers immediately wired his attorneys in Los Angeles and the writ was secured from the United States District Court. An additional writ was secured late in the afternoon from Judge Allen.

When the hour for selling the bids arrived, Mayor Waddel read the formal advertisement and after its reading stated: "I, for one, am in favor of going on with the sale if we all go to jail for it." The Council voted unanimously to proceed with the sale and the franchise was awarded in due course to the local company.

Legal advice on their position has been secured and local attorneys believe the writ from Los Angeles applied only to the judicial aspect of the case and cannot be made to apply to the sale. In any event, the Mayor and the Councilmen have retained counsel and expect to fight it out to the end if they are taken into court on contempt charges. Public sentiment is distinctly in favor of the local company, and financial aid in large amount has been promised the officials if the matter is taken into court by Rogers.

The Silk Sale

continues with unabated enthusiasm! Varieties are wide and values phenomenal! Today we feature $1 and $1.25 Novelty silks at 48c

Hamburger's

LARGEST DEPARTMENT STORE WEST OF CHICAGO
Broadway, Eighth and Hill Streets

In "Bargain Booth"
SILK BOOT STOCKINGS 25c
Not "Tussah" silk, but pure black thread silk—tram silk—the best, where it shows, and hard lisle where the wear comes. Equal to most 35c lines, we usually ask 39c, so at 25c they're Bargains.
(Main Floor)

Now's the Time to Get the New Draperies

—so that you may have your home pretty and fresh before the hot days come. Those we are showing for this season are extremely attractive—in weaves, patterns and colorings. We feature only three here—see dozens of others on display.

Art Ticking
Latest spring patterns that you will want for bedroom hangings, bed sets, box coverings, etc. Many dainty effects — blues, yellows, pinks, Dresdens and Colonials. 35c

Bungalow Nets
All new and artistic in design and of a quality that is really worth a third more. Select your patterns now and let us make them up to your special order. 50c

The New Scrims
Exceptionally fine and sheer in quality—40 inches wide, mercerized and in Arabian tint and pure white. One of the most popular curtain materials of the present. 40c

Cluny Lace Curtains at, pr. $2.50
No such value in Curtains has been shown heretofore—they're a *foot wider* than Cluny curtains usually advertised at this price. *Real* Cluny, lace insertion and edge—best Arabian net—they're worth seeing!

The 1912 Wall Papers

They're especially attractive, embodying character and individuality. Many new effects have just arrived — among them handsome tapestry, metallic and heavy embossed designs, new cut-out borders and artistic crowns. We will also do your paper hanging at prices consistent with first-class work.

Include the Wall Paper Department in your next shopping tour.

Draperies Made to Order

Plan your orders for "made-to-order" draperies now, while selections from the new spring stocks are at their best. Our Drapery Workrooms are well equipped to handle your orders promptly and economically. Phone, call or write us and our representative will call and consult with you regarding interior decoration and give estimates on contemplated work.

Today's Specials

—from our big Drug Department are the necessities that are called for almost every day. The savings on such supplies will amount to a good deal at prices quoted here.

drugs

Medicine Chest Needs

—can be filled at big savings. If there's anything missing from yours, get it today. Everything guaranteed absolutely pure—you take no chance at all.

8 ozs. Glycerine and Rose Water for the hands 25c
16 ozs. Pure Alcohol for emergency needs 60c
8-oz. bottle Castor Oil—guaranteed pure 25c
16-oz. bottle Spirits of Camphor for only 25c

16-oz. bottle Tincture of Arnica for bruises, etc. 25c
3-oz. bottle Lambert's Listerine now for 25c
4-oz. bottle Jamaica Ginger—the best 25c
$1.00 size bottle Horlick's Malted Milk 75c

EXTRA! 16 ozs. Witch-Hazel for 15c
Sells everywhere for 25c. The kind YOU want for toilet use.

8 ozs. Glycerine—guaranteed pure 25c

MacLaren's Mustard Cerate 25c
16-oz. bottle Wood Alcohol 20c
Fletcher's Castoria for children 25c
Laxative Bromo Quinine for colds 15c
4-oz. bottle Peroxide of Hydrogen 8c
Health Tea for constipation—per box 20c

EXTRA! 8 ozs. Rose Water for 15c
This sells regularly for 25c. Pure—the kind you like.

Greenoll Liniment—8 ounces for 25c

Extra! 4-oz. bottle White Pine Cough Syrup, 25c regularly 15c

Extra! 4-oz. bottle of Olive Oil that sells for 25c, at 15c

Women's Guaranteed "Indestructo" Stockings 4 prs. $1

Light weight and made from the finest Egyptian gauze. The wearing portions—garter top, heel and toe—are reinforced with tough linen interwoven (*seamlessly*) to the sheer, thin body. If they do not give what you consider satisfactory wear we will exchange them for new ones—no controversies. These splendid stockings are in black—and *we* think them the best ever offered at this price. (Main Floor)

Hear Miss Marjorie Fay in the Arm Theater Sing the Popular Song
"Everybody's Doing It"
—the melody of the moment! Besides this there will be four interesting motion pictures—three of which have not been before shown in Los Angeles. General admission, 5c.
(Fifth Floor)

Business.

EARL STANDARD VS. UNCLE SAM.

FEDERAL GRAND JURY BEGINS ON POMONA CASE.

Auditor Mushet, Who Uncovered Extent of Gigantic Steal, Is First Witness — Prisoner Confronted With the Books—Graham to Be Re-elected Head of Bank.

With the arrival of the books of the looted American National Bank of Pomona, and active sifting of the huge defalcations before the Federal grand jury, the government's case against Earl Standard, financial wizard, took definite shape yesterday.

Standard was taken from his cell in the County Jail to the private offices of Assistant United States District Attorney Regan and confronted with the falsified records last night. This followed a long interview with President Graham, of the despoiled institution, and it is stated that Standard admitted without reservation the charges and explained the method by which he was able to get away with the capital stock and half the surplus of a national bank without any one appearing to have known about it. It is further stated that Standard is now ready to go before the grand jury and repeat the statement.

Regan, who has charge of the prosecution, said yesterday that he has so far uncovered no evidence supporting the theory that Standard was not alone in his machinations. The investigatio nis to go on without any presupposed ideas, however, and no guilty person will be permitted to escape.

Two tin boxes, dug up by Deputy Marshal Dingle under an orange tree near the Standard home in Pomona, were brought to the marshal's office yesterday an diater turned over to the prosecutor. They now bear the government's seal and no one has been permitted to see the contents. The latter are said to consist in a number of cancelled cashier's checks.

The case was formally taken up by the grand jury at 2 o'clock with the testimony of W. C. Mushet, who audited the bank's books after Standard had skipped out and first laid bare the size of the steal. Several other witnesses had been subpoenaed but so exhaustive was Mushet's examination that he was the only one questioned. Among the witnesses to appear Friday, the next session of the inquisitorial body on the Standard case, is W. H. Gage, auditor of the Farmers' and Merchants' Bank of this city. It was here that Standard's "oil account" was kept on deposit.

Bank Examiner E. S. Gatch, who has bought an interest in the bank, stated yesterday that the capital stock of the institution would be immediately increased $50,000, to be furnished by his colleagues and himself and that the number of directors would be increased from seven to ten. He further said that there were unimpaired assets of $100,000 in the bank, making it perfectly solvent in every respect. Fred J. Graham, president of the bank, who it is alleged, has lost $60,000 by the Standard steal, will be re-elected the head of the concern, he declared.

SANTA MONICA BRIEFS.

SANTA MONICA, March 19.—Plans have been accepted and work will be started at once on the construction of two elegant new homes in the Palisades. Both are to be on Alta avenue and each will have spacious landscaped grounds ornamented with rare trees and shrubs. One is to be built for Dr. C. P. Thomas and will cost $10,000. It will be modern English in style of architecture and will contain ten rooms. The other is to be built by E. L. Crispen and will cost $12,000. It will be of the early English style of construction, being of brick and shingles.

Anna M., wife of William Cameron, died this morning at the family residence, Arizona and Cambridge. Deceased, who was 41 years of age, is survived by a widower and eight children. She was a sister-in-law of Mrs. Charlotte Kisner of this city.

C. E. Douglas, the wealthy Mexican mining man who attempted to commit suicide Saturday, has shown marked improvement. The bullet was removed from the wound and since that operation was successfully performed he has regained consciousness and is growing steadily stronger, and hopes are now entertained of his complete recovery.

Unconfirmed rumors are to the effect that pile drivers and material are on the way from San Pedro and that the work of building the new pier between Marine and Naval avenues will be started at once.

How Nature Makes New Complexions

(From the Family Physician).

It is well known that the human skin is constantly undergoing a tearing-down and building-up process. With advancing years or waning vitality this tissue-change lags; the lifeless, soiled surface skin stays on so long that its owner gets a "poor complexion."

Common sense tells us this dead skin cannot be enlivened by any cosmetic. The natural thing to do is to remove it. It has been found that ordinary mercolized wax completely absorbs the devitalized skin, in minute particles, so gently, gradually, as to cause no inconvenience. This wax, which any druggist can supply, is put on at night like cold cream and washed off in the morning. If you'd have a brilliantly beautiful complexion, just try this simple method.

Schools and Colleges.

MARLBOROUGH SCHOOL FOR GIRLS, 23rd St.

General, Special and College Preparatory Courses. Certificate Admits to Colleges. No girls under fourteen admitted.

To its present academic work will be added a Junior College Department of Domestic Science, both to open October 1.

The Junior College Department provides two years Freshman and Sophomore work. Requirements for admission, standards and examinations, precisely as in University of California and Stanford University, whose sanction the work has. Pupils work fifteen hours a week. Subjects offered: Rhetoric, English Literature, History, General Literature, History of Art, French, German, Latin, Business Arithmetic, Mathematics, Music, Musical History, Harmony, Domestic Science, Household Economics, Current Events, Municipal Affairs.

None but experienced and accredited instructors.

Young women wishing to do postgraduate work, but not desiring college credit, may enter on the same conditions and at the end of a year may receive a certificate of the amount of work completed.

Tuition as for Academic Department.

Mrs. George A. Caswell, Principal. Miss Grace Willshire, B. L., Associate Principal.

For catalogue address Secretary, 885 West 23rd St., Los Angeles.

Marlborough
PREPARATORY SCHOOL
636 West Adams Street

Between Chester Place and Figueroa street. Residence and day school for girls under 14 years old. Careful home training. Constant advancement irrespective of grade. Miss Anna Knecht, teacher of Piano, pupil of Godowsky. Relaxation method. French daily. Grammar, Spanish, Sewing. New year, 1911-12 begins Tuesday, Sept. 26. Appointment may be made with the Principal by either telephone.

MISS IDA B. LINDLEY, M. A., Principal.

Von Stein Academy of Music
958 S. HILL ST.

For beginners and advanced students of Piano, Voice, Violin, Viola, Cello, Cornet, Trombone, etc. Clarinet, Oboe, Saxophone, Flute, Drums, etc. Harmony, Counterpoint, Composition. Information and illustrated catalogue Free.
Phones—A5790, Broadway 3923.

Angeles Vista School
1844 St. Andrews Place.

Day and boarding school for girls. All departments; special courses in music, art, domestic science. Tutoring in all branches. ETHELWYN WING, M. A., Principal.
Home 73544.

HOLLMAN Business Colleges

The BEST and most PROGRESSIVE BUSINESS COLLEGE, conducted along lines of broadest success. Rates, 3 mos., $32.50; 6 mos., $55. 100 Coulter Bldg., 319 S. Bdwy. Phones—A1809, Bdwy. 3540.

HARVARD SCHOOL—Military

Western Ave. Ten-acre Campus. In session the year around. Boarding and Day Pupils. Send for illustrated Catalogue.

$10 MACKAY BUSINESS COLLEGE, 729 South Broadway, Main 4796. Books Free. $10

KENNARD'S POLYTECHNIC
BUSINESS COLLEGE.
1229 S. Grand Ave.
$10.00 a Month. Positions for Graduates. A WEEK'S TRIAL FREE.

BOOKS FREE
Also All Supplies Throughout the Course.
LOS ANGELES BUSINESS COLLEGE
N.E. Cor. 8th & Hill. Call, Phone or Write.

Brownsberger Commercial College
953-955-957 West Seventh St.
Offers the best to be had in commercial education. Free text books to students.

Isaacs Woodbury Business College
8th floor Hamburger Bldg.—no car or street noise. Leader among business schools. Begin now.

CALIFORNIA SCHOOL
For boys. Boarding and Day. 20th year. N. William Brick, B. L., Principal. 1933-53 Loveland Ave. Home address, Washington St. car.

The Westlake School for Girls
Residence and day school. Miss Head, Berkeley, Stanford and Bryn Mawr. Fall term opens Sept. 27. Catalog on request.
613 Westlake Ave.

EGAN SCHOOL
Entire Top Floor Majestic Theater Bldg.
Music and Dramatic Art
Send for catalog. Phone

URBAN SCHOOL
The Military School With the Personal Touch.
Phone

HOLLYWOOD SCHOOL
For Girls. Sunset Boulevard and Lillian Avenue. Boarding and Day School. College Preparatory and Special Courses. Phone 87504. Laurel Cooper, Principal.

Our New Bungalow Book
Was out March 15th. Shows 25 of the Prettiest Homes, costing $2000 and under.

Ye Planry Building Co.
536 Title Insurance Building.

CANCER
Tumors, Sores cured without knife or X Ray. Breast cases. Guaranteed References: Cured Patients. Write today.
Los Angeles Sanitarium, 224 San Fernando Bldg., 4th and Main. Consultation Free. Our treatment is the latest, best.